

# 2015-16 CATALOG

INFORMACIÓN EN ESPAÑOL: PÁGINAS 23-33  
[www.mpc.edu](http://www.mpc.edu)



MONTEREY PENINSULA  
COLLEGE



Cover Photo: Jeanette Haxton, MPC PIO Office

# Academic Calendar 2015-2016

## Fall Semester 2015

*August 24 to December 17, 2015*

---

August 24	Classes Begin
August 24-28	Late Registration and Program Changes
September 7	Labor Day Holiday
November 11	Veterans' Day Holiday
November 18	Last Day Student May Withdraw from Semester-Length Classes
November 26-27	Thanksgiving Recess
December 14-17	Final Examinations

## Early Spring Session 2016

*January 4 to January 26, 2016*

---

January 4	Classes Begin
January 18	Martin Luther King, Jr. Holiday
January 26	Classes End

## Spring Semester 2016

*February 1 to June 3, 2016*

---

February 1	Classes Begin
February 1-5	Late Registration and Program Changes
February 12	Lincoln's Day Holiday
February 15	Washington's Day Holiday
March 27 – April 2	Spring Recess
May 4	Last Day Student May Withdraw from Semester-Length Classes
May 30	Memorial Day Holiday
May 31 – June 3	Final Examinations
June 4	Commencement

## Summer Session 2016

*June 13 to July 22, 2016 (6-week session)*

*June 13 to August 5, 2016 (8-week session)*

---

June 13	Classes Begin
June 13-15	Late Registration and Program Changes
July 4	Independence Day Holiday
July 22	End of 6-Week Session
August 5	End of 8-Week Session

For directions to the MPC Campus and the Campus Map, see the back cover of this Catalog.

Information: (831) 646-4000

Admissions and Records Information:  
(831) 646-4002/4007

TTY: Relay calls accepted

Web Registration (WebReg):  
[www.mpc.edu](http://www.mpc.edu)

Campus Security: (831) 646-4099

Counseling: (831) 646-4020

Access Resource Center (Disability Services):  
(831) 646-4070

Assessment Center:  
(831) 646-4027

Early Childhood Laboratory School:  
(831) 646-4066

Bookstore: (831) 657-4680

Library: (831) 646-4262

Education Center at Marina:  
(831) 646-4850

Public Safety Training Center, Seaside:  
(831) 646-4240



MONTEREY PENINSULA  
COLLEGE

980 Fremont Street  
Monterey, CA 93940  
[www.mpc.edu](http://www.mpc.edu)



### Monterey Peninsula College

is a community college accredited by the Western Association of Schools and Colleges.

The College is open to high school graduates and all others 18 years of age or older who may profitably pursue a course of study. Sixth through twelfth grade students may attend with written approval from their school principal and their parent(s) prior to registering. Sixth through eighth grade students need additional approval from the Dean of Student Services. No approvals will be given once classes begin.

**Call (831) 646-4002/4007 for registration information.**

All Monterey Peninsula College written publications will be made available in alternative formats (print, Braille, audiotape, or e-text).

Requests for alternate media should be made to the Access Resource Center at (831) 646-4070 via Relay Service.

## Expect the best at Monterey Peninsula College!

Welcome to Monterey Peninsula College (MPC) where you can earn a world class education -- with an ocean view.

Congratulations for making higher education and MPC a priority in your personal journey. Not only is a high-quality education the best way to improve your options for a brighter future, it is often a life-changing experience that will help you chart a course for personal and professional success. Our talented faculty and staff are ready to engage you and to help you reach your goals and, perhaps, set some new ones.



MPC offers a variety of courses at our Education Center at Marina, Public Safety Training Center in Seaside, the Monterey campus, and MPC Online. Wherever you choose to study with us, please be sure to access the many support services that are designed to help you succeed. We also encourage you to participate in our many on-campus activities and events (on the Monterey campus) to expand your range of experiences while you are a student at MPC.

Thank you for choosing MPC. Expect to learn. Expect to be challenged. Expect the best.

## ¡Prepárese para lo mejor en Monterey Peninsula College!

Bienvenido a Monterey Peninsula College (MPC) donde puede recibir educación de primera categoría—con vista al océano.

Felicidades por hacer de la educación superior en MPC una prioridad en su experiencia personal. Una educación de alta calidad no solamente es el mejor medio de obtener oportunidades para un futuro prometedor; sino que a menudo es una experiencia que cambia la vida y que le ayudará a trazar una ruta para el éxito personal y profesional. Nuestro talentoso profesorado y personal administrativo están dispuestos a motivarle y a ayudarlo a alcanzar sus metas y quizás a establecer algunos objetivos nuevos.

MPC ofrece una gran variedad de cursos en nuestro Education Center at Marina, en el Public Safety Training Center en Seaside, en las instalaciones de Monterey, y en MPC Online. Siempre que escoja estudiar con nosotros, asegúrese de tomar ventaja de todos los servicios de apoyo que han sido diseñados para ayudarlo a alcanzar éxito. También le motivamos a participar en nuestras varias actividades y eventos (en las instalaciones de Monterey) y a disfrutar más ampliamente de su experiencia como estudiante en MPC.

Gracias por escoger MPC. Prepárese para aprender. Prepárese para desafíos. Prepárese para lo mejor.

**Dr. Walter Tribble**  
Superintendent / President



A public community college of the  
 Monterey Peninsula Community College District  
 980 Fremont Street  
 Monterey, California 93940-4799  
 www.mpc.edu

Serving the population included within the Monterey Peninsula Unified School District, Carmel Unified School District and Pacific Grove Unified School District

**Accredited by**

The Accrediting Commission for Community and Junior Colleges of the Western Association of Schools and Colleges, an institutional accrediting body recognized by the Council for Higher Education Accreditation (CHEA) and the U.S. Department of Education

**Approved by**

- The California State Department of Education for the enrollment of Veterans
- The United States Department of Immigration and Naturalization
- Appropriate courses, as identified, accepted by the University of California and the California State University

Monterey Peninsula College has accreditations and certifications from:

- California Board of Registered Nursing
- California State Board of Dental Examiners
- California State Fire Marshal
- Commission on Peace Officer Standards and Training (POST)
- Accreditation Commission for Education in Nursing (ACEN)
- National Automotive Technicians Education Foundation, Inc.

**Monterey Peninsula Community College District**

**Governing Board 2015-2016**

- Rick Johnson, Chair**
- Dr. Loren Steck, Vice Chair**
- Charles Brown, Trustee**
- Dr. Margaret-Anne Coppernoll, Trustee**
- Marilynn Dunn Gustafson, Trustee**
- Maury Vasquez, Student Trustee**

**Information**

(831) 646-4000

**Admissions**

(831) 646-4002/4007

**Registration**

(831) 646-4002/4007

**Counseling**

(831) 646-4020

# Table of Contents

Academic Calendar 2015-2016 . . . . .	Inside Front Cover	Refund Request Process . . . . .	15
President’s Welcome . . . . .	1	Refunds – Textbooks . . . . .	15
Accreditation/Governing Board . . . . .	2	Financial Aid . . . . .	15
General Information . . . . .	5	What is Financial Aid? . . . . .	15
Mission and Goals . . . . .	6	Types of Financial Aid . . . . .	15
History . . . . .	6	Basic Eligibility . . . . .	15
Completion and Transfer Rates . . . . .	7	How to Apply for Federal Student Aid . . . . .	15
Drug-Free Campus . . . . .	7	What is the deadline to apply for financial aid? . . . . .	16
Notice of Nondiscrimination . . . . .	7	Satisfactory Academic Progress . . . . .	16
Open enrollment Policy . . . . .	7	Academic Information . . . . .	17
Pre-Collegiate Unit Limitation . . . . .	7	Academic Policies . . . . .	18
Sexual Harassment/Assault Policy . . . . .	8	Auditing . . . . .	18
Smoking Policy . . . . .	8	Course Repetition and Withdrawal Changes . . . . .	18
Students with Disabilities . . . . .	8	Course Repetition . . . . .	18
Admission Information . . . . .	9	Grading . . . . .	18
Student Success and Support Program . . . . .	10	Grading Option . . . . .	19
College Responsibilities Include: . . . . .	10	Grade Point Average (GPA) . . . . .	19
Student Responsibilities Include: . . . . .	10	Graduation . . . . .	19
STEP Program . . . . .	10	Exceptions to Regulations and Requirements . . . . .	20
Exemption Policy . . . . .	11	Other Credit . . . . .	20
Complaints . . . . .	11	Student Load . . . . .	20
Admissions . . . . .	11	Academic Standards . . . . .	21
Eligibility . . . . .	11	Academic/Progress Probation . . . . .	21
Registration Priorities . . . . .	11	Academic/Progress Dismissal and Readmission . . . . .	21
Student Classifications . . . . .	12	Academic Renewal . . . . .	21
Admission Process: New, Returning, New Transfer, and Concurrent Enrollment Students . . . . .	12	Attendance . . . . .	21
Admission Process: International Students . . . . .	12	Final Examinations . . . . .	22
Programs with Special Admission Requirements . . . . .	12	Plagiarism and Cheating . . . . .	22
Residency . . . . .	12	Scholastic Honors . . . . .	22
Registration . . . . .	13	Student Records . . . . .	22
Class Schedule . . . . .	13	Información en Español . . . . .	23
Procedures . . . . .	13	Student Information . . . . .	35
Registration Changes: Adding and Dropping Classes . . . . .	13	College Services . . . . .	36
Prerequisite Verification . . . . .	13	Access Resource Center . . . . .	36
Prerequisites and Corequisites Challenges . . . . .	13	Admissions and Records Office . . . . .	36
Fees . . . . .	14	CalWORKs . . . . .	36
Expenses . . . . .	14	CARE . . . . .	36
Refunds – Fees . . . . .	15	Career Services . . . . .	36
		College Bookstore . . . . .	37

Monterey Peninsula College will make available, upon request, alternate formats (large print, Braille, audio tape, or E-text) of its written publications, such as the College catalog, announcements, meeting minutes, and job announcements. Requests for alternative media should be made to the Access Resource Center (831-646-4070) via Relay Service. This publication is intended to serve students as a guide to program planning, institutional services, and regulations for attendance at Monterey Peninsula College. The College reserves the right to change the regulations, fees and other information contained in the catalog without prior notice.



Counseling .....	37	Programs of Study.....	49
Early Childhood Laboratory School.....	37	Instructional Programs .....	50
Education Center at Marina .....	38	Degree and Certificate information .....	50
Extended Opportunity Programs and Services (EOPS).....	38	Associate in Arts for Transfer (AA-T) or Associate in Science for Transfer (AS-T).....	50
Food Services .....	38	Certificate of Achievement.....	51
Housing Referral Service .....	38	Certificate of Training .....	51
Information Center.....	38	Certificate of Completion .....	51
International Student Programs .....	38	Graduation Requirements .....	51
Job Center.....	38	Majors.....	61
Learning Assistance Centers.....	38	Transfer Information.....	113
Library and Technology Center.....	39	Transfer Process .....	114
Public Safety Training Center .....	40	Admission to California Public University System... ..	114
Student Health Services.....	40	California State University (CSU) .....	114
Student Support Services (TRiO/SSS).....	40	University of California (UC) .....	115
Transfer Services .....	40	CSU/UC Course Agreements Online at ASSIST .....	115
Veteran's Assistance .....	40	Transfer Admission Guarantee (TAG).....	115
Student Activities.....	41	General Education Requirements.....	116
Associated Student Government.....	41	CSU General Education Pattern.....	116
Intercollegiate Athletics .....	41	Intersegmental General Education Transfer Curriculum (IGETC) .....	116
Student Body Cards .....	41	Transfer to Local Private Universities .....	116
Student Representation Fee.....	41	Brandman University (Monterey Campus) General Education Requirements.....	116
Student Organizations and Clubs.....	41	Middlebury Institute of International Studies at Monterey - General Education Requirements ..	116
Student Trustee .....	41	Monterey College of Law General Education Requirements.....	117
Student Rights and Responsibilities.....	42	Transfer to independent or out-of-state colleges and universities.....	117
College Safety and You .....	46	Cross-Enrollment.....	117
Crime Reporting Procedures .....	46	Courses .....	119
Campus Security Department.....	46	Course Descriptions and Numbering .....	120
Crime Prevention .....	46	Course Grading .....	120
Off-Campus Crime .....	46	Course Numbers.....	120
Substance Abuse .....	46	Course Requisites .....	120
Campus Crime Statistics.....	47	Course Department and/or Number Changes .....	121
Viewing Megan's Law .....	47	Course Listings .....	124
Safety and Campus Regulations .....	47	Contacts .....	267
Access to Campus Facilities .....	47	Faculty .....	268
Animals on Campus.....	47	Emeritus Faculty.....	272
Bicycles, Skateboards and Rollerblades .....	47	Administrative team, directors, coordinators, and chairs .....	274
Collection and Raising of Funds .....	47	Directory of student services .....	275
College Property .....	47	Index.....	277
Contacting Students .....	48		
Copyright Responsibility .....	48		
Parking and Traffic .....	48		
Use of District Property.....	48		



# GENERAL INFORMATION

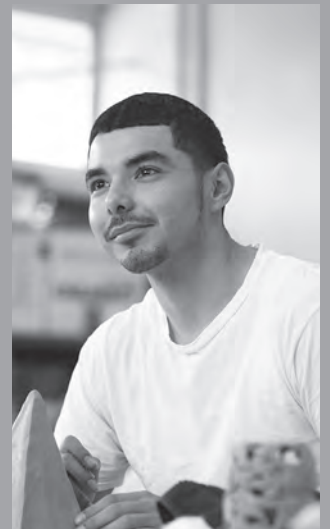
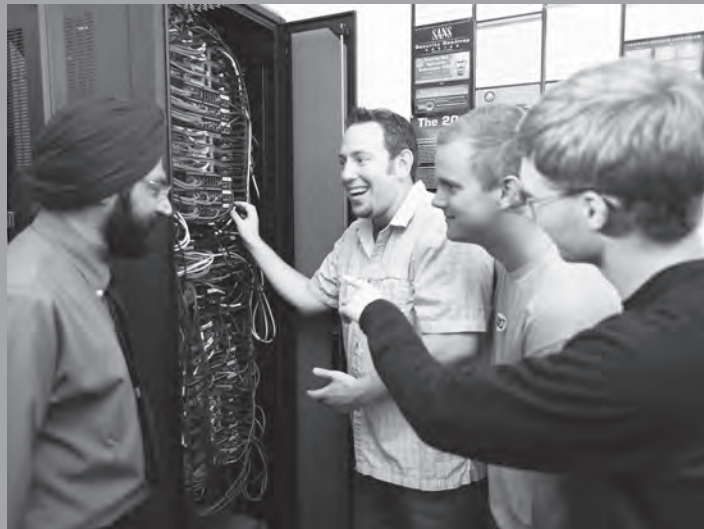

# MISSION AND GOALS

## Mission Statement

Monterey Peninsula College is an open-access institution that fosters student learning and achievement within its diverse community. MPC provides high quality instructional programs, services, and infrastructure to support the goals of students pursuing transfer, career training, basic skills, and lifelong learning opportunities.

-Adopted by the Governing Board, October 22, 2014

## Values Statement

To attain the mission of the college and enhance the intellectual, cultural, and economic vitality of our diverse community, MPC strives to:

- Cultivate collaboration to promote student success.
- Recruit and retain highly qualified faculty and staff.
- Providing students and staff with clean, attractive, and safe facilities.
- Provide equipment and training sufficient to support student learning and achievement.

## Institutional Goals, 2014-2020

### **Goal 1: Help students achieve their educational goals.**

**Objective 1.1:** Create, delete and/or revise programs and curriculum to help students transfer or build job-related skills. [Meet SB 1440 and 440 requirements]

**Objective 1.2:** Develop and implement Student Success and Equity plans. [Student Success Initiative]

**Objective 1.3:** Continue to develop continuing education program encompassing community education, contract education, and workforce development. See Strategic Initiative on Continuing Education. [Community needs]

**Objective 1.4:** Provided essential support services for the Marina Education Center and the Seaside Public Safety Center. [Meet Accreditation standards.]

**Objective 1.5:** Implement the online learning strategic plan that includes institutional support, protocols, and assessment. [Meet Accreditation standards]

**Objective 1.6:** Maximize systematic participation in the Instructor and Program Reflections process for continuous quality improvement. [Meet Accreditation standards]

**Objective 1.7:** Review and revise scheduling processes to meet student needs and increase class size average. [Fiscal Stability]

**Objective 1.8:** Meet the college's Institution-Set Standards. [Meet Accreditation standards]

### **Goal 2: Establish and maintain fiscal stability.**

**Objective 2.1:** Improve institutional efficiencies.

**Objective 2.2:** Create and implement a significant marketing plan.

**Objective 2.3:** Strategically improve and enhance enrollment and retention rates.

**Objective 2.4:** Develop and implement a plan to increase the number of international students.

**Objective 2.5:** Create opportunities to partner with public and private organizations.

**Objective 2.6:** Obtain extramural funding.

**Goal 3: Review, revise, and communicate policies and procedures to support the college mission.**

**Objective 3.1:** Review and revise Board policies and administrative procedures as needed. [Accreditation]

**Objective 3.2:** Develop and distribute handbooks to clarify committee functions and shared governance processes.

**Goal 4: Establish and maintain effective infrastructure to promote student learning and achievement.**

**Objective 4.1:** Strengthen connectivity, security, and sustainability of technology infrastructure. [Accreditation]

**Objective 4.2:** Implement an information management system. [Accreditation]

**Objective 4.3:** Develop funding and sustainability model for technology. [Accreditation]

**Objective 4.4:** Review and revise facilities plan. [Accreditation and Fiscal Stability]

**Objective 4.5:** Create and implement a human resources plan. [Accreditation and Fiscal Stability]

**Objective 4.6:** Update and implement the emergency response plan.

-Adopted by the Governing Board, November 19, 2014

## HISTORY

Monterey Peninsula College (MPC) commenced its operation in September of 1947 on the campus of Monterey High School, holding classes from 4 p.m. to 10 p.m. daily. During this first year, 97 acres of land were purchased on Fremont Street. The following September, classes opened in converted barracks buildings with 280 students and 20 faculty members.

The campus was originally designed for approximately 1,000 students, but by 1957 the enrollment had approached this figure and it was evident that new buildings were necessary. The engineering building was constructed in 1958, the library in 1960, and the art and music center and swimming pool in 1962.

The junior college separated from the Monterey Union High School District in 1961 and became a separate junior college district. With this reorganization, the Carmel Unified School District and the Pacific Grove Unified School District became part of the Peninsula-wide junior college district.

The student population as well as the need for additional classrooms continued to grow. In 1965, the building program was renewed, and the "temporary" buildings of 1948 were replaced with new buildings for business, humanities, life sciences, physical education, physical sciences and social sciences. The Lecture Forum, the College Theater, and the Student Center were part of this campus renewal.

In 1971, the College recognized the need to meet the educational needs of the communities residing in the north side of its service area, comprised primarily of Marina and Seaside. During this time, Fort Ord was in full operation; therefore, the residents in these two communities consisted mostly of service men and women and their families. From 1971 to 1993,



the College operated an education center at Fort Ord in cooperation with the U.S. Army, mainly for the benefit of armed forces personnel and their families. After the closing of the base, the Fort Ord Re-Use Authority (FORA) was formed to administer and oversee the distribution of the former Fort Ord property to various state, county and local agencies, including Monterey Peninsula College. Several properties were slated for conveyance to Monterey Peninsula College including a parcel on 12th Street in Marina and another on Colonel Durham Street in Seaside. These properties have been conveyed to the college; they include 1) the Education Center at Marina, and 2) the Public Safety Training Center in Seaside, which includes a Fire and Police Academy. However, the conveyance of other properties, including Parker Flats and the MOUT (Military Operations on Urban Terrain) has been delayed due to munitions cleanup requirements.

In 1982-83, Monterey Peninsula College was selected as the site for the Maurine Church Coburn School of Nursing, established with a grant from the Maurine Church Coburn Charitable Trust. The school is operated, in part, with support from the Community Hospital Foundation. During August 1988, the engineering building was remodeled with funds from the Community Hospital Foundation to house the School of Nursing. In 1999, further remodeling of this building was completed, and the second floor of the International Center was remodeled to meet office and classroom space needs.

Monterey Peninsula College has enjoyed tremendous support from its residents. In November 2002, local voters approved a \$145 million bond for facilities, infrastructure, and equipment at Monterey Peninsula College. Funds from the bond are being used to support the programmatic needs described in the College's Educational/Facilities Master Plan, which includes the development of the Education Center at Marina located in the former Fort Ord.

In addition, in 2003, construction of the new Library and Technology Center at the entrance to the campus was completed, and a new Plant Services building was erected near the Automotive Technology program site.

Monterey Peninsula College is part of California's public community college system of 112 campuses in 72 districts across the state. It is a comprehensive community college that responds to the educational, cultural, and recreational needs of the community, insofar as its resources permit. The College serves the communities of Big Sur, Carmel, Carmel Valley, Del Rey Oaks, Marina, Monterey, Pacific Grove, Pebble Beach, Presidio of Monterey Annex, Sand City, and Seaside. Monterey Peninsula College classes are held on the Monterey campus, at the Education Center at Marina, at the Public Safety Training Center in Seaside, and at off-campus locations.

## **COMPLETION AND TRANSFER RATES**

In compliance with Student Right-to-Know, Monterey Peninsula College makes the following information available regarding the completion and transfer rates of certificate or degree-seeking, first-time, full-time students entering the College, beginning Fall 2010 to Spring 2013 and annually thereafter. The rates do not represent the success rates of the entire student population at the College, nor do they account for student outcomes occurring after this three-year tracking period.

■ Based on the cohort of first-time, full-time freshmen with a declared program of study, 23.68% attained a certificate or degree or became "transfer-prepared" during a three-year period from Fall 2010 to Spring 2013. Students who are transfer-prepared have completed 60 transferable units with a GPA of 2.0 or higher.

■ Based on the cohort of first-time, full-time freshmen with a declared program of study, 24.29% transferred to another public institution in California (UC, CSU, or other California Community College) prior to attaining a degree or certificate during a five-semester period from Spring 2011 to Spring 2013.

## **DRUG-FREE CAMPUS**

It is the policy of the Monterey Peninsula College District to maintain a workplace free of the unlawful manufacture, distribution, dispensing, possession or use of controlled substances listed in Sections I through V of Section 202 of the Controlled Substances Act (21 United States Code Section 812), and revised schedules as published in the Code of Federal Regulations, Part 1308 of Title 21, Food and Drugs (alcoholic beverages, etc.).

For additional information regarding this policy contact Laurence Walker, Dean of Student Services, at (831) 645-1372.

## **NOTICE OF NONDISCRIMINATION**

Monterey Peninsula College shall not discriminate on the basis of ethnic group, race, color, national origin, religion, sex (including sexual harassment), sexual orientation, handicap (or disability), or age in any of its policies, procedures, or practices, in compliance with Title VI of the Civil Rights Act of 1964 pertaining to race, color and national origin and Title IX of the Educational Amendments of 1972; section 504 of the Rehabilitation Act of 1973 and the Americans with Disabilities Act, pertaining to disabilities; and the Age Discrimination Act of 1975, pertaining to age. Limited English language skills will not be a barrier to admission to and participation in career technical education programs.

Persons who seek information and/or resolution of alleged acts of discrimination and/or resolution of sexual harassment are directed to contact Susan Kitagawa, Associate Dean of Human Resources, who serves as the Sexual Harassment Officer, at (831) 646-4014. This office is located in the Administration Building.

## **OPEN ENROLLMENT POLICY**

It is the policy of this District that, unless specifically exempt by statute, every course, course section, or class, of which the attendance is reported for state aid, wherever offered and maintained by the District, is fully open to enrollment and participation by any person who has been admitted to the College, and who meets such prerequisites as may be established pursuant to Title 5 of the California Code of Regulations.

It is further the policy of the District in accordance with Title 5 that, where health, safety, legal requirements, or the facility is a limiting factor in the conduct of a course/program, fair and equitable admission requirements and procedures will be established to meet such limitation.

## **PRE-COLLEGIATE UNIT LIMITATION**

Students are limited to enrolling in thirty units in pre-collegiate (300-level) courses. Students shall be notified when they have completed thirty units of pre-collegiate courses. A student who has reached this limit may petition the Academic Council for permission to exceed this limit providing that he/she has demonstrated satisfactory progress and the

need to complete a stated number of pre-collegiate units to continue progress toward the completion of an educational plan. (MPC Board Policy Appendix 4130)

may elect to take an alternative path for support services through the A.D.A./504 Coordinator designee, Vice President of Student Services. Please call (831) 646-4155 for more information.

## **SEXUAL HARASSMENT/ASSAULT POLICY**

The Monterey Peninsula College District is committed to all provisions of Title VII of the Civil Rights Act of 1964, Title IX of the Education Amendments of 1972 and other human rights and equal opportunity laws. It is the policy of the Monterey Peninsula College District to provide an educational, employment and business environment free of unwelcome sexual advances, requests for sexual favors and other verbal or physical conduct or communications constituting sexual harassment or assault, as defined and otherwise prohibited by state and federal statutes.

If you believe that you are the victim of sexual harassment or assault, promptly report the behavior to a supervisor, manager, administrator, or the Associate Dean of Human Resources (the "Responsible Officer" for sexual harassment or assault complaints). If you make your report to anyone other than the Responsible Officer, that person will immediately notify the Responsible Officer of your complaint.

Copies of the District's Procedures for Complaints of Unlawful Discrimination, including sexual harassment, are available in the library, in Division Offices, in other offices providing student and employee services, and on the website [www.mpc.edu/employment](http://www.mpc.edu/employment). For additional information regarding this policy, and the procedures for reporting incidents of sexual harassment or assault, contact Susan Kitagawa, Associate Dean of Human Resources, at (831) 646-4014 or the Human Resources Office in the Administration Building.

## **SMOKING POLICY**

In the interest of protecting the health of students, employees, and visitors to the campus, smoking is prohibited within 20 feet of main entrances, exits, and operable windows of any MPC facility. Additionally, the use of tobacco – to include smoking and/or chewing any form of tobacco – is not permitted except in parking lots. Smoking is not permitted in Lower Parking Lot A during the hours of the Farmers' Market, International Center Staff Parking Lot, Parking Lot J, or the Business/Math/Computer Science driveway. Smoking is not allowed in campus-owned vehicles. (MPC Board policy 2240)

Students, staff, and visitors who violate the smoking policy are subject to disciplinary procedures as detailed in the appropriate sections of the Board Policy.

## **STUDENTS WITH DISABILITIES**

The College will make reasonable accommodations and/or academic adjustments to ensure that students with disabilities have an equal opportunity to participate in the College's courses, programs, and activities. Students with disabilities who are requesting academic accommodations, auxiliary aids or services should contact the Access Resource Center at (831) 646-4070.

Participation by students with disabilities in the Access Resource Center is voluntary. Any student choosing not to participate in the Program



# ADMISSION INFORMATION



## STUDENT SUCCESS AND SUPPORT PROGRAM

Senate Bill 1456 revised and renamed the Matriculation Act of 1986 as the Seymour-Campbell Student Success Act of 2012. The new legislation referred to as the Student Success and Support Program began on January 1, 2013 and will be implemented through stages over a five-year period.

The Student Success and Support Program supports the transition of matriculated (non-exempt) new students into the college by providing them with required services in assessment, orientation, counseling/education planning, and follow-up. Students must complete assessment, orientation and education plan prior to their priority registration time.

### College Responsibilities Include:

1. Providing clear policies reflecting Student's Rights and Responsibilities and other Student Success and Support Program policies.
2. Providing an admissions and records process that will enable the College to collect state-required information that will be used as a basis for providing services for students.
3. Providing an assessment process using multiple measures to determine academic readiness in English, reading, and math. These assessment results will be used by the College to assist students in the selection of academic courses. Additional assessments are available in areas of study/learning skills and career technical interests.
4. Providing an orientation process designed to acquaint students with College programs and services, facilities and grounds, academic expectations, and College policies and procedures.
5. Providing counseling services to assist students in course selection, development of a student education plan, and use of campus support services. Additional advisement and counseling assistance will be provided for students who have not declared educational goals, are enrolled in basic skills courses, are on academic probation/dismissal, or have been identified as high-risk students.
6. Providing the development of a comprehensive Student Education Plan once the student has identified a course of study.
7. Establishing a process to monitor students' progress and provide the necessary assistance toward meeting their educational goals.

### Student Responsibilities Include:

1. Submitting official transcripts from all high schools and colleges attended.
2. Acquiring and reading the College catalog, Schedule of Classes, handouts, and other student materials which detail College policies and procedures.
3. Identifying an education and career goal upon admissions.
4. Declaring a specific educational goal after completing a minimum of 15 units.
5. Participating in assessment, orientation, counseling/education planning and other follow-up services required by the Student Success and Support Program.

6. Diligently engage in course activities and complete assigned course-work.

7. Completing courses and maintain progress toward an education goal and completing a course of study.

### STEP Program

There are six important steps to take before beginning course work at Monterey Peninsula College:

- Admission
- Financial Aid (Optional)
- Orientation (online or in person)
- Assessment
- Counseling/Advisement (student education plan)
- Registration

The completion of these steps will expedite the enrollment process and greatly enhance chances for educational success. The College encourages all NEW students to participate in the STEP Program.

**STEP ONE – Admission:** Submit the Application for Admission and have transcripts mailed to the Admissions and Records Office.

**STEP TWO – Financial Aid (optional):** To learn more about the many different kinds of financial assistance that are available and how to apply, see page 15, visit the Student Financial Services webpage at [www.mpc.edu/financialaid](http://www.mpc.edu/financialaid) or visit Student Financial Services in the Student Services Building.

**STEP THREE – Orientation:** Register for the course PERS 10 Orientation to College to receive information about educational programs, policies, and procedures of the College and the development of a Student Education Plan.

New transfer students who completed orientation at another college should file the Orientation Verification Form with the Counseling Department. This form is available from the Counseling Department or on our website at [www.mpc.edu/counseling](http://www.mpc.edu/counseling). If orientation was not completed at another college, call (831) 646-1326 to make an appointment with the Matriculation Assistant Coordinator.

**STEP FOUR – Assessment:** All new matriculated students are required to participate in assessment. Students planning to take an English or math class (or course with English or math prerequisite) must have their skills assessed for placement. Assessment sessions are offered many times throughout the year and take about three hours to complete. The dates and times of these sessions can be viewed at [www.mpc.edu/assessment](http://www.mpc.edu/assessment). Students interested in taking an assessment are required to make an appointment online or by calling (831) 646-4027. If a student has been exempt from taking assessments because of test scores or completion of prerequisite courses, the student must provide the Counseling Department with the score reports or transcripts.

Students with disabilities needing special accommodations for an assessment should contact the Access Resource Center to make arrangements. Telephone (831) 646-4070. TTY users may use 711 Relay Services.

The English Placement Test (EPT) was designed for native speakers of English. Students who speak English as a second language should take the ESL Placement Test (ESLPT) in order to be advised accurately. The ESLPT is offered throughout the year and takes about three hours to complete.



**STEP FIVE – Counseling/Advisement (Education Plan):** New students who have completed assessment and orientation can schedule an appointment with a counselor in the Counseling Department at (831) 646-4020 to complete a Student Education Plan.

All students receiving veteran's benefits must meet with a counselor to complete a Student Education Plan.

**STEP SIX – Registration:** Upon the student's completion of assessment, orientation, and counseling/advisement, check the priority registration dates in the Admissions and Records section of the MPC website, [www.mpc.edu/admissions](http://www.mpc.edu/admissions)

## Student Success and Support Program Exemption Policy

Students may be exempt from assessment, orientation, and/or counseling/advisement if they meet one of the exemption criteria listed below for each component. Students, however, may not be exempt from the admission or follow-up components. Students who do not meet approved Student Success and Support Program exemption criteria, but choose to be exempt from part of the matriculation components, may do so by completing a waiver form available from the Counseling Department.

### Exemptions

#### Assessment:

1. Received English credit through completion of the CLEP (50 percentile) or Advanced Placement (score of 3 or higher) tests.
2. Received math credit through completion of the CLEP (50 percentile) or Advanced Placement – AB or BC (score of 3 or higher) tests.
3. Received a grade of "C" or better in a college prerequisite English course.
4. Received a grade of "C" or better in a prerequisite math course.
5. Earned a bachelor's or higher degree from an accredited institution.
6. Taking courses for personal interest which do not require an English or math course as a prerequisite.
7. Taking courses for advancement in current job/career (job skills update) which do not require an English or math course as a prerequisite.
8. Taking courses to maintain certificate or license which do not require an English or math course as a prerequisite.

#### Orientation (Registration Planning Session):

9. Earned an associate or higher degree.
10. Attended orientation at another college.
11. 6th-12th grade student.
12. Concurrently enrolled in another college/university, and receiving matriculation services at that college/university.
13. Taking courses for personal interest.
14. Taking courses for advancement in current job/career (job skills update).
15. Taking courses to maintain certificate or license.

### Counseling/Advisement (Education Plan):

1. Earned an associate or higher degree and does not intend to pursue another degree.
2. 6th-12th grade student.
3. Concurrently enrolled in another college/university and receives matriculation services at that college/university.
4. Taking courses for personal interest.
5. Taking courses for advancement in current job/career (job skills update).
6. Taking courses to maintain certificate or license.

## Student Success and Support Program Complaints

If a student believes that assessment, orientation, counseling, or any other Student Success and Support Program procedure is being applied in a discriminatory manner, the student may file a written complaint. For additional information regarding the complaint procedures, contact the Student Success and Support Coordinator at (831) 645-1326.

## ADMISSIONS

### Eligibility

Anyone who is 18 years of age or older and is capable of profiting from instruction, or anyone who has a High School Diploma, a Certificate of Proficiency, or a Certificate of Completion is eligible to attend Monterey Peninsula College. Students who do not possess a high school diploma, a Certificate of Completion, or a GED, or did not pass the High School Proficiency Exam, may be required to take an independently administered exam to demonstrate their ability to benefit from instruction at MPC.

Monterey Peninsula College shall admit students who are capable of profiting from the instruction offered. In addition, the College shall admit:

- International students on F-1 or M-1 (student) visa with a minimum acceptable TOEFL score of 450 paper-based (or 133 computer-based; or 45 Internet-based), evidence of financial support during enrollment at the College, and approval of the International Student Programs designee.
- Undocumented students will be admitted as nonresidents unless they qualify for the California Nonresident Tuition Exemption under the law (AB540) that was passed by the legislature in 2001.

### Registration Priorities

Monterey Peninsula College awards priority registration in accordance with state mandates and college policy. Priority registration status may be earned or lost. Actions such as successful matriculation may earn a student an earlier registration priority while actions such as poor academic status may cause a student to lose their registration priority. Students who have lost their registration priority and would like to appeal may petition the Academic Council. For Academic Council petitions please visit the Admissions and Records website. Priority registration for continuing students is based upon the number of units completed at Monterey Peninsula College and the in-progress units for the current semester. Units completed at other institutions will not be considered. Active military, Veterans, Foster Youth, DSPS, EOPS, CalWorks, TRIO/SSS, and student athletes have specific priority registration dates. Please visit the Admissions and Records website for more information.

## Student Classifications

**New Student:** A student who has never enrolled at any college or attended only as a 6th-12th grade student and has now graduated from high school.

**New Transfer Student:** A student who has attended a college other than Monterey Peninsula College.

**Continuing Student:** A student who was enrolled at Monterey Peninsula College the preceding semester.

**Returning Student:** A student who has attended Monterey Peninsula College, but was not enrolled during the previous semester.

**Nonresident Student:** A student who has not met California educational resident requirements and must pay nonresident tuition.

**International Student:** A student from another country who has applied to Monterey Peninsula College and has been accepted on an F-1 or M-1 (student) visa through the International Student Programs Office.

**Concurrent Enrollment Student:** A student currently enrolled in grades 6 through 12.

## Admission Process: New, Returning, New Transfer, and Concurrent Enrollment Students

The forms required in the admissions process are available on the MPC website ([www.mpc.edu/admissions](http://www.mpc.edu/admissions)) and from the Admissions and Records Office.

As part of the admissions process, to assist the State of California in evaluating community college programs, social security numbers are requested. Social security numbers are required for students who apply for some types of financial aid and also for those who wish to obtain a 1098T tax form. All students will be assigned a Student Identification Number that will be used to conduct all MPC business.

**New and Returning Students:** All new and returning students must complete an Application for Admission prior to registering.

**New Transfer Students:** All new transfer students must submit an Application for Admission prior to registering. In addition, new transfer students who plan to seek a degree or certificate or receive veteran's educational benefits or financial aid at Monterey Peninsula College must have copies of official transcripts of previous college work submitted, by all colleges attended, directly to the Admissions and Records Office. Transcripts from other colleges are kept on file for three years after the student's last enrollment at Monterey Peninsula College.

**Concurrent Enrollment Students (6th-12th Grades):** A student currently enrolled in grades 6-12 must complete an Application for Admission and an approved Concurrent Enrollment Form each semester or session of enrollment. In addition, the student must have the recommendation of the school principal and parental approval. Students in grades 6-8 must have additional approval from the MPC Dean of Student Services or designee. No approvals will be given once classes begin.

A 6th-12th grade student may be admitted as a special part-time student and must enroll in college credit courses (courses numbered 1-199).

The College may restrict the admission or enrollment into any course or program based on age and/or completion of a specified grade level or demonstrated eligibility for instruction using approved assessment methods and procedures.

## Admission Process: International Students

Monterey Peninsula College currently welcomes 70+ students from 20 countries. The International Student Programs Office offers comprehensive support and services to assist students (see International Student Programs, page 38). The following documentation is required by federal law in order to be considered for admission:

- 1. A written application** which may be downloaded from the MPC website [www.mpc.edu/internationalstudents](http://www.mpc.edu/internationalstudents)
- 2. Official copies of all academic records** showing subjects taken and grades earned;
- 3. Financial certification form** (available at above-listed website) and bank statement(s) from the student and/or student sponsor(s);
- 4. Evidence of English language proficiency** (for all applicants whose native/first language is not English) satisfied by a minimum TOEFL score of 450 paper-based; 133 computer-based (CBT); or 45 Internet-based test (iBT).

**Conditional Admission:** Students who have not taken the TOEFL, or who scored below 450 paper-based, 133 CBT or 45 iBT may be eligible for "conditional admission." This means that applicants meeting the academic and financial requirements for admission to MPC will be accepted conditionally to begin intensive English language study at the Middlebury Institute of International Studies at Monterey (MIIS) ESL program: <http://www.miis.edu/academics/language/english> Upon completion of study at the MIIS ESL program, and a positive recommendation from the MIIS ESL program director, plus the appropriate minimum TOEFL score, applicants will be accepted for full-time study at Monterey Peninsula College.

**Budget:** MPC tuition and fees are at least \$5,600 per year for full-time students; approximate room and board (\$9,000), books and supplies (\$800), and health insurance (\$1,592) bring the average annual budget to approximately \$16,300. International students must purchase school health insurance at the time of registration. No financial aid is available.

**More information:** Applicants may contact the International Student Programs Office through the MPC website: [www.mpc.edu/internationalstudents](http://www.mpc.edu/internationalstudents) or directly by e-mail [international\\_center@mpc.edu](mailto:international_center@mpc.edu), fax (831) 645-1390, or telephone (831) 645-1357.

## Programs with Special Admission Requirements

Acceptance to Monterey Peninsula College or completion of program prerequisites does not guarantee acceptance into certain programs. The following programs have separate application and screening procedures which must be completed independently from regular admission. Please contact the specific department or the MPC Counseling Office for more information.

- Nursing: (831) 646-4258
- Police Academy: South Bay Regional Public Safety Training Consortium (408) 270-6458
- Student Support Services (TRIO/SSS): (831) 646-4246

## Residency

### CALIFORNIA RESIDENTS:

**This information applies to U.S. citizens, students on permanent resident visas, and students on visas that allow the establishment of residence. You may be asked to submit documentation to verify California residence.**

Resident student classification for education purposes will be given to students 19 years of age or older who have resided in California for at least one year and one day prior to the beginning of the semester or session, and have “manifested the intent” to make California their residence one year and one day prior to the beginning of the semester or session. “Manifested the intent” means having the supporting documentation indicating the intention to make California one’s state of legal residence. This is normally done by filing state income tax forms as a resident, by voting as a resident, and not possessing documents contradicting California residence (e. g., paying state taxes to another state, voting absentee for another state, petitioning for a divorce in another state).

If a student is under 19 years of age and the student’s parent or legal guardian meets the conditions listed above, the student may qualify as a California resident upon completion of appropriate form.

**Nonresident status is not changed automatically.** Students previously classified as nonresidents must complete a “Request to be Classified as a California Resident” form. And if now requesting California resident status, this form, with required documentation, must be submitted to the Admissions and Records Office. Dependents of active duty U.S. military personnel assigned to California may be exempt from nonresident tuition upon completion of the U.S. Military Dependent Residence Statement. See the MPC website for a copy of the form.

#### **NONRESIDENTS:**

Students not meeting the California residency requirement, including international students and students possessing visas which preclude them from establishing California residence, will be classified as “nonresidents” and are subject to nonresident tuition.

The law governing residence determination for tuition purposes may be found in the California Education Code and in Title 5 of the California Code of Regulations. A copy of the statutes and regulations is available for inspection in the Dean of Student Services Office or in the Admissions and Records Office.

## **REGISTRATION**

### **Class Schedule**

Each semester/session the College prepares a Schedule of Classes, available on the MPC website, which provides course offerings and descriptions. Registration dates and procedures, fees, and other information may also be found on the MPC website.

### **Procedures**

Monterey Peninsula College students must use WebReg to register. All students must pay all past debts before registering.

Monterey Peninsula College has adopted a priority registration system for students to register. See the [www.mpc.edu/admissions](http://www.mpc.edu/admissions) website for registration dates and times.

A student may not register for more than one class having the same course number which meets at different times, places or days during a given semester or session.

Students are responsible for ensuring that they are officially registered for the correct courses.

Students should always make and keep a copy of any completed transaction for their own records.

## **Registration Changes: Adding and Dropping Classes**

**Add:** Generally, a change which involves the addition of a course to a student’s initial class schedule is considered an add. The exact dates during which a class may be added are available on the College website.

**Drop:** Students are responsible for dropping themselves from a class and must not expect faculty to initiate withdrawal procedures for them. Students may withdraw from semester-length courses through the last day of the 14th week of instruction or 75% of a semester-length class, whichever is less (or 60% of short-term classes). To officially withdraw from a course within the specified deadline, an eligible student may drop by logging onto WebReg from the College website ([www.mpc.edu](http://www.mpc.edu)). For assistance with WebReg, please visit Admissions and Records.

### **Prerequisite Verification**

The College has mandatory prerequisite verification. If a prerequisite course was completed at another institution, the Prerequisite Verification Form, with required documentation, must be completed and submitted to the Counseling Department in the Student Services Building. If a prerequisite course is in progress at another institution, it cannot be used for prerequisite verification until a final grade is earned. If the prerequisite course was completed at MPC before Fall 1995, complete the Prerequisite Verification Form and submit it to the Counseling Department who will check your MPC record. If the prerequisite course was completed at MPC in Fall 1995 or after, verification is not required.

### **Prerequisites and Corequisites Challenges**

Some courses require students to meet certain conditions in order to register. A ‘prerequisite’ is a requirement that must be met before registering for a course. A ‘corequisite’ is a requirement that a student must enroll in simultaneously with another course.

A student may challenge a prerequisite by following the Prerequisite/Corequisite Challenge Procedures described below. NOTE: Challenge paperwork must be filed by the last day of regular late registration.

1. Pick up a Prerequisite Challenge Form from the Division Office responsible for the course you wish to challenge.
2. Complete the form by identifying one or more of the following reasons for seeking a challenge:
  - a. The prerequisite or corequisite is not reasonably available;
  - b. The student believes the prerequisite was established in violation of regulations or in violation of the District-approved processes;
  - c. The student believes the prerequisite or corequisite is either unlawfully discriminatory or is being applied in an unlawfully discriminatory manner;
  - d. The student has the documented knowledge or ability to succeed in the course without meeting the prerequisite or corequisite. (NOTE: Attach documentation to the prerequisite form for the department to review.)
3. File the completed Prerequisite Challenge Form with the Division.
4. Take the Counseling Copy of the Challenge Form to the Counseling Department in the Student Services Building for prerequisite clearance.
5. Enroll in the course which required the prerequisite challenge.
6. Department review must take no longer than five working days. Check with department’s schedule for review of challenges.

7. A copy of the Prerequisite Challenge Form will be forwarded by the department/division to the Dean of Student Services office indicating that the challenge was approved or denied. If the challenge is denied, the student will be dropped from the course.

## FEES

Fees and tuition are due and payable at the time of registration using cash, check, money order, VISA, or MasterCard. Visa and MasterCard may be used when registering by WebReg.

**All fees and tuition charges are subject to change without prior notification.**

## Expenses

**Community College Enrollment Fee:** Students are required to pay an Enrollment Fee of \$46.00 per unit. No Enrollment Fee is required of a student who is a California resident and a recipient of benefits under the Temporary Assistance for Needy Families Program, the Supplementary Security Income/State Supplementary Program, or the General Assistance Program. Eligibility is determined by Student Financial Services prior to registering. The Enrollment Fee is refundable for courses dropped by the end of the second week for semester-length courses and by the first class meeting for courses that are more than one week in length but less than a semester.

**Early Childhood Laboratory School Fee:** An optional \$3.00 fee can be designated to support the Early Childhood Laboratory School on campus. The Early Childhood Laboratory School fee is a donation and is nonrefundable.

**Health Fee:** The Health Fee of \$19.00 per semester or \$16.00 for summer session is required of all students. Exemptions to the fee may be made through Student Health Services, before registering, for students who use prayer for healing (which must be verified in writing by the College Nurse). The Health Fee is refundable if all courses are dropped by the end of the second week for semester-length courses or by the second class meeting for courses that are more than one week in length but less than a semester.

**Instructional Materials Charge:** Monterey Peninsula College may require students enrolling in some courses to pay materials charges, if the materials required for the class/lab are used in the production of an end product and have continuing value to students outside the classroom/lab. Materials charges are refundable through the second week of instruction for semester-length courses and before the second class meeting for courses less than semester-length.

**Nonresident Tuition:** Students classified as nonresidents must also pay nonresident tuition. Nonresident tuition for the 2015-2016 academic year is \$200.00 per unit in addition to the Enrollment Fee. Nonresident tuition is refundable for courses dropped by the end of the third week for semester-length courses and by the third class meeting for courses that are more than one week in length but less than a semester.

**Parking Permits:** A parking permit is available for each student and/or vehicle. Vehicles without parking permits must display a daily permit. A discounted fall/spring/summer annual permit is sold in fall. No partial refund will be given for the difference between semester-rate and annual parking permits. The Parking Permit must be returned, if received, to the Admissions and Records Office within the first two weeks of the semester or by the second class meeting for courses less than semester-length. For students who have not received a permit by the refund deadline, a refund request must be received by the deadline, or no parking refund will be given. If unpaid, the charge will remain owed to the college. Please check the Admissions and Records website for ordering and fee information.

**Student Body Fee:** The \$5.00 picture ID supports Student Government and entitles the student to local merchants' discounts, ASMPAC short-term emergency loans, free or reduced admission to all sporting events, dances, and other cultural, social or academic activities sponsored by Monterey Peninsula College. The Student Body Fee is refundable if all courses are dropped by the end of the second week for semester-length courses or by the second class meeting for courses that are more than one week in length but less than a semester. Students requesting a waiver from the Student Body Fee must submit the Student Body Fee Waiver Form. The form is available on the MPC website, at the Admissions and Records Office, and at the Student Activities Office.

**Student Center Use Fee:** The Student Center Use Fee of \$10.00 per semester or \$5.00 for summer session is required of all students taking at least one course (excluding online and weekend-only courses) on the Monterey campus. This fee helps to repay a government loan which was obtained to build and maintain the Student Center. The Student Center Use Fee is refundable if all courses are dropped by the end of the second week for semester-length courses and by the second class meeting for courses that are more than one week in length but less than a semester.

**Student Representation Fee:** This fee of \$1.00 is collected at the time of registration for the purpose of providing student government representatives the means to travel and attend conferences to enhance their goal in bringing forth the students' viewpoints before any political entity. The Student Representation Fee is refundable if all courses are dropped by the end of the second week for semester-length courses and by the second class meeting for courses that are more than one week in length but less than a semester. Students requesting a waiver from the Student Representation Fee must submit the Student Representation Fee Waiver Form. The form is available on the MPC website, at the Admissions and Records Office, and at the Student Activities Office.

**Textbooks:** Textbooks are essential and though prices vary, textbooks for most classes are approximately \$100.00. Textbooks for accounting, nursing, math and drafting classes can be \$150.00 or more.

**Transcript Fee:** Upon the official request of the student, official transcripts are issued by the Admissions and Records Office. The first two copies of a student's transcript requested in a lifetime, under normal procedures, are provided at no charge. After the first two copies, transcript fees apply. Rush service is available for an additional cost. Transcript processing time may take up to two weeks. Transcripts cannot be released if the student has any outstanding debts and/or obligations due the District. College policy does not permit the faxing of transcripts. Transcripts from high school and other colleges will not be forwarded by MPC. Unofficial transcripts for students who attended MPC since 1995 are available on our website ([www.mpc.edu](http://www.mpc.edu)): click on WebReg. To request an official transcript, log on to WebReg or visit [www.studentclearinghouse.org](http://www.studentclearinghouse.org)



## Refunds – Fees

Students requesting refunds of the Student Center Use Fee, Health Fee, Student Body Fee, and/or Student Representation Fee, must drop all courses before the end of the second week of instruction for semester-length courses, and by the second class meeting for courses that are more than one week in length but less than a semester. The same applies to the Enrollment Fee and material charges. For distance learning courses less than semester-length, the refund deadline is the second day after the official start date. Refunds will not be authorized for courses not dropped by the appropriate deadline.

Nonresident tuition is refundable for classes officially dropped during the first three weeks of the semester for semester-length courses, and by the third class meeting for courses that are more than one week in length but less than a semester. Nonresident tuition will not be refunded if courses are not dropped by the appropriate deadline.

A refund processing fee of \$10 per semester/session may be withheld from the refund of the Enrollment Fee for courses dropped that have not been canceled by the College.

## Refund Request Process

It is the student's responsibility to drop courses by the correct deadline. Only Enrollment Fees are automatically refunded. An Application for Refund form, available on our website and at the Admissions and Records Office, must be completed and submitted to the Admissions and Records Office before the end of the semester or session in which a refund is due; otherwise no refund will be made. Any fee/tuition collected for a class that is canceled by the College or collected in error is refundable upon application. Requests for refunds must be made ONLY through the Admissions and Records Office. Refund checks are mailed or credited to credit card accounts by Fiscal Services.

## Canceled Classes

Any fee/tuition collected for a class that is canceled by the College or that is collected in error is refundable upon request. Application for Refund forms are available at the Admissions and Records Office and on our website.

## Exception to the Refund of Fees Policy

Any exception to the refund policy, because of extenuating circumstances, may be made to the Academic Council, upon student petition, before the end of the semester/session in which the refund is being requested. Academic Council petitions are available at the Admissions and Records Office and on the MPC website.

## Refunds – Textbooks

See College Bookstore on page 37 for refund policy.

## FINANCIAL AID

[www.mpc.edu/financialaid](http://www.mpc.edu/financialaid)

### What is Financial Aid?

Financial aid is a resource that is used to supplement, not replace, the financial responsibility of the family. These funds can assist a student in covering the cost of attendance such as tuition, fees, room and board, transportation and miscellaneous expenses. Assistance is available from a variety of programs funded by federal, state, institutional, and private sources.

## Types of Financial Aid

### Grants (based on financial need – no repayment)

- Cal Grants
- California Community College Board of Governors (BOG) Fee Waiver
- California Work Opportunity and Responsibilities for Kids (CalWORKS)
- Cooperative Agencies Resources in Education (CARE)
- Extended Opportunity Programs and Services (EOPS)
- Federal Pell Grant
- Federal Supplemental Education Opportunity Grant (FSEOG)

### Loans (require repayment)

- Federal Subsidized Direct Student Loan: Interest is paid by the federal government while a student is attending school – low interest rate
- Federal Unsubsidized Direct Student Loan: Interest is added to the amount of the loan while a student is attending school – low interest rate
- Federal Parents Loans for Undergraduate Students (FPLUS): Variable interest rate
- Short-Term Emergency Loans: The College offers a short-term emergency loan program to students who have applied for financial aid but who have not yet received awards. **You must have a completed financial aid file to qualify.**

### Part-Time Employment

- CalWorks Work-Study (CWWS)
- Federal Work-Study (FWS)

### Scholarships

- Based on donor's criteria

## Basic Eligibility

To receive and maintain eligibility for financial aid, a student must:

- be a U.S. citizen or eligible non-citizen;
- be registered with Selective Service (if required);
- be enrolled in an eligible program of study at MPC;
- have a valid Social Security Number;
- be making satisfactory academic progress;
- not owe an overpayment on a federal grant or be in default on a federal student loan;
- have financial need (except for Unsubsidized Direct Loans); and
- possess a high school diploma, GED, or the equivalent.

## How to Apply for Federal Student Aid

To be considered for financial aid at Monterey Peninsula College, a student must:

- Apply for admission to the College.
- Apply for federal student aid at [www.fafsa.ed.gov](http://www.fafsa.ed.gov) by using MPC's federal school code 001242 when filling out the application. For AB540 students, apply at [www.csac.ca.gov/dream\\_act](http://www.csac.ca.gov/dream_act) by using MPC school code 00124200 when filling out the application.
- Complete and submit required in-house documents to Student Financial Services.

- Request that transcripts from all previous colleges be posted to the Admissions and Records Office system.

Students can check WebReg for required documentation and status.

All student financial services forms are available from the MPC website (<http://www.mpc.edu/financialaid>).

FAFSA workshops are scheduled weekly to assist students with the application process. For additional information, contact Student Financial Services at (831) 646-4030.

### **What is the deadline to apply for financial aid?**

Financial Aid is disbursed throughout the school year. The earlier students apply, the more resources may be available. There are application deadlines each academic year for specific types of aid. See the Student Financial Services website for processing timelines.

- Cal Grant deadline: Postmarked by March 2
- Scholarship Application deadline: In March
- Federal Aid: Last date of attendance or June 30, whichever is earlier

### **Satisfactory Academic Progress**

A student must maintain financial aid satisfactory academic progress each semester regardless of whether financial aid is received. To maintain satisfactory academic progress during a given semester, students must:

- Earn a semester GPA of at least 2.0.
- Maintain an overall cumulative GPA of at least 2.0.
- Complete at least 75% pace progression of the units attempted each semester.
- Maintain at least 75% pace progression of the total units attempted.
- Complete the educational program within 90 attempted units (150%).



# ACADEMIC INFORMATION



# ACADEMIC POLICIES

## Auditing

District policy prohibits the auditing of courses. Students must enroll in each course, and classes cannot overlap in time; students may enroll in only one course in a scheduled time period.

## Course Repetition and Withdrawal Changes

Effective Summer 2012, Monterey Peninsula College implemented new limitations regarding course repetitions and withdrawals in a single course. These changes were mandated by the Board of Governor's Title 5 regulations. Students repeating a course in which they previously received a substandard grade of D, F, NC, NP, and/or a non-evaluative symbol of W (Withdrawal) may be limited to a total of three enrollments.

Students are advised to carefully choose their courses each term to ensure successful completion. This new regulation is retroactive to Fall 1995. Therefore, some students may find that they have already exhausted the repeat and withdrawal limitation of three enrollments.

Students should click on "View Grades" on WebReg to review their current unofficial transcript in an effort to determine how they may be affected by this new policy. Contact the Admissions and Records Office at (831) 646-4002/4007 if you have further questions. You may also speak with a counselor.

## Course Repetition

A student may repeat a course only under the following conditions:

1. the student's prior evaluative grade in the course is a "D," "F," "NC," or "NP," or the student withdrew from the course and received a "W"; after the second attempt and received D, F, NC, or NP, the student will be required to petition the Academic Council for a third and fourth final attempt; or
2. the College catalog designates the course as repeatable and the number of times it may be repeated; or
3. the student receives prior written permission from the Academic Council when the student can demonstrate that the course must be repeated in order to make progress toward employment and certification.
4. Cooperative Work Experience, intercollegiate athletics, and DSPPS (Disability Support Programs and Services) courses may require a petition.

## Grading

The following symbols are used to record student progress:

Symbol	Definition
<b>Evaluative</b>	
A	Excellent
B	Good
C	Satisfactory
D	Passing, less than satisfactory
F	Failing
P	Pass (at least satisfactory ["C" or better])
NP	No Pass (less than satisfactory ["D" or "F"])
<b>Non-evaluative</b>	
I	Incomplete
IP	In Progress
MW	Military Withdrawal
RD	Report Delayed
W	Withdrawal

## Expanded Definitions:

### Pass (P)

A "P" grade indicates completion of work with a grade of "C" or better. "P" does not affect a student's grade point average. A maximum of 20 units of "P" may be applied towards the associate degree. Departments may require majors to obtain letter grades in all courses specifically required for that major, provided the letter grade option exists.

### No Pass (NP)

An "NP" grade indicates completion of work with a grade of "D" or "F." "NP" does not affect a student's grade point average. However, the course in which an "NP" grade is earned will not apply towards graduation, and the grade shall be considered in probation and dismissal procedures.

### Incomplete (I)

An Incomplete ("I") grade may be assigned by an instructor only when a student has failed to complete course work at the end of the semester or session for unforeseeable, emergency, and justifiable reasons. The condition for removal of the "I" will be stated on a written form by the instructor and signed by both the student and the instructor. The grade to be assigned, if the conditions are not met, also must be indicated and will be changed on the student's record if the work is not completed within one year. A copy of the form must be given to the student by the instructor with the original on file at the Admissions and Records Office. A final grade may be assigned by the instructor within one year when the work stipulated has been completed and evaluated. A Change of Grade Form must be submitted by the instructor to the Admissions and Records Office. Students must complete the coursework within one year and may not register for the course in order to make up the incomplete work. The "I" grade is not used in calculating a grade point average but is used as a factor in determining progress probation and progress dismissal status.

### In Progress (IP)

An In Progress ("IP") grade denotes that the class extends beyond the normal end of the academic semester/session and that the assignment of a grade must await completion of the course. The "IP" will remain on the student's record in order to satisfy enrollment documentation. The appropriate grade and units will be assigned when the course has ended. The "IP" grade is not used in calculating the grade point average or probation and dismissal status.

### Report Delayed (RD)

The Report Delayed ("RD") denotes a delay in reporting the grade of a student due to circumstances beyond the control of the student. "RD" is a temporary notation and will be replaced by a permanent symbol as soon as possible. "RD" is not used in calculating the grade point average.

### Military Withdrawal (MW)

The "MW" will be assigned, upon verification of such orders, only to students who are members of an active or reserve military service, and who receive orders compelling a withdrawal from courses. "MW" will not be counted in progress probation and dismissal calculations.

### Withdrawal (W)

Withdrawal from a class or classes is authorized through the last day of the 14th week or 75% of instruction, whichever is earlier, for semester-length classes or 60% of a short-term class. No notation ("W" or other) will be made on the academic record of the student who withdraws during the first two weeks of full-term classes or 20% of a short-term class. Withdrawal after this period and up to the 14th week or 75% of instruction, whichever is earlier, for semester-length classes or 60% of a short-term class will be recorded as a "W" on the student's record. A student who remains in a class



beyond this period must receive an evaluative grade, unless an exception is made by the Academic Council when a student petition demonstrates that the withdrawal is beyond the student's control, such as illness, accident, or other circumstances.

Prior to the drop deadline for a class, a student may initiate a withdrawal for any reason. An instructor may initiate a withdrawal when the student is failing to meet course attendance requirements, resulting in unsatisfactory progress.

The "W" will not be used in calculating grade point averages, but excessive "W" grades are used as factors in progress probation and progress dismissal.

## Grading Option

Monterey Peninsula College offers:

- some courses solely on the standard letter (A-F) grade basis;
- some courses solely on the pass/no pass (P/NP) grade basis;
- some courses in which the student may choose to complete the course on either a letter grade or a pass/no pass (LG-P/NP) grade basis. The default for this option is letter grade.

Offering courses for pass/no pass grades provides students with the opportunity to explore areas outside their current interest without undue concern for their grade point average. This policy also recognizes that a standard letter grade may not always measure the value of a course to an individual student. Pass/no pass grading enables students to enroll in courses on a pass/no pass basis to improve basic skills; to provide educational opportunities to pursue studies not in the major field; and to explore general education. Each department determines the courses it will designate for pass/no pass grading.

If P/NP is an option for a course and the student wishes to take the course for P/NP, the student may request this option through WebReg. This option must be requested within 25% of the course or by the end of the fourth week for semester-length courses. All courses numbered 300 and above are always offered on the P/NP option, if graded.

## Grade Point Average (GPA)

A grade point average (GPA) is a computation based on the value of the letter grade (A-F) for each course, the number of units associated with each course, and the total number of units attempted.

Letter Grade	Grade Points per unit
A	4.0
B	3.0
C	2.0
D	1.0
F	0.0

**The semester GPA** (grade point average) is calculated by dividing the total number of grade points earned in that semester by the total number of units attempted in letter-graded courses for that semester.

**The cumulative GPA** (grade point average) is calculated by dividing the total number of grade points earned by the total number of units attempted in letter-graded courses.

In course repetition for substandard work, the grade earned in the last enrollment will be used in determining the units attempted, completed, and grade points earned. Transcripts are not audited; students must inform the Admissions and Records Office of courses repeated for substandard grades. Grades awarded for courses repeated, under provisions of special

circumstances other than for substandard work, will not be counted in calculating a student's grade point average.

## Graduation

### Graduation Requirements and Catalog Rights

- Graduation requirements are subject to change.
- Graduation requirements are determined based on several conditions:
  - a. if MPC enrollment is continuous (enrolled in at least one credit course during an academic year), then graduation requirements are taken from either the catalog in effect at the time of first enrollment at MPC or the catalog in effect at the time of the petition to graduate;
  - b. if a break in MPC enrollment occurs (there is no record of a credit course on the transcript for an academic year) and the student does not return to MPC, then graduation requirements are determined according to the catalog in effect at the time of last enrollment at MPC or at the time of entry into continuous enrollment at MPC;
  - c. if a break in MPC enrollment occurs (there is no record of a credit course on the transcript for an academic year) and the student does return to MPC, then graduation requirements can be taken from either the catalog in effect at the time of re-entry into continuous enrollment at MPC or the catalog in effect at the time of the petition to graduate.
- Each new catalog year begins with the fall semester and includes the following spring semester and summer session.
- Students may not complete general education requirements under one catalog and major requirements under a different catalog.
- Students wishing to use a course to fulfill a General Education requirement must be sure that the course is approved for the academic year in which it is taken. The general education form changes each year. It is advised that students meet with a counselor regularly to review any changes. If a course is taken before it is approved for inclusion, or after it is removed from the list, it cannot be used to meet the area requirement.
- Requests for exception to this policy may be addressed by submitting a petition to the Academic Council.

### Graduation Petition

Students who expect to graduate from the College must file a petition to graduate with the Admissions and Records Office. The form is available in the Admissions and Records Office and in their section of the website.

All external transcripts, military records, advanced placement scores, International Baccalaureate scores, CLEP scores, and counselor course evaluations must be on file in the Admissions and Records Office by the following petition deadlines:

Graduation Month	Deadline to Receive Materials (projected dates)
DECEMBER	NOVEMBER 1
JUNE	MARCH 1
AUGUST	JULY 1

Students are advised to make an appointment with a counselor to evaluate eligibility for the associate degree. A counselor's signature is required on all degree petitions.

### Commencement

Commencement is held once a year, in June, for students who have completed the requirements for their degree any semester during the school year, including the previous summer session.

## Exceptions to Regulations and Requirements

Requests for exceptions to the admissions, academic, and curricular regulations may be made by petition to the Academic Council. Exceptions are made only for extenuating circumstances. The Academic Council Petition form is available from the Admissions and Records Office and on the MPC website.

## Other Credit

### Advanced Placement (AP) Examinations

Students who complete the College Entrance Examination Board Advanced Placement exams with test scores of 5, 4, or 3, depending on the examination taken, may be granted credit. Contact the Counseling Department for course equivalency information.

### Articulation of High School Courses

An articulation agreement enables students to receive either a course waiver or college credit for completion of courses at the secondary level, Regional Occupational Program, or Adult School which are comparable to courses offered at Monterey Peninsula College (MPC). The granting of a course waiver and/or college credit is based on the achievement of competencies through a course, or a sequence of courses, as defined on the Course Waiver or the Credit by Proficiency Examination which specifies the conditions of the articulation agreement. Students must initiate the process to receive a waiver or credit and enroll in the College and be in good standing prior to being granted articulated credit.

### College Level Examination Program (CLEP)

An enrolled student may receive credit by requesting a transcript from the College Level Examination Program. Test score must be at a 50% minimum. A maximum of 30 units may be earned through CLEP. Contact the Counseling Department for course equivalency information.

### Credit by Examination of Selected Monterey Peninsula College Courses

A student who has acquired knowledge and/or skills may be able to receive college credit for these achievements through an appropriate examination and may be awarded credit. A maximum of 30 units may be earned through credit by examination. Credit granted by examination does not apply toward the 12-unit residency requirement. A registered student who has completed at least six units at Monterey Peninsula College may petition to receive college credit by comprehensive examination for a course on the approved Credit by Exam list available at the Admissions and Records Office. The student must have been enrolled during a prior term, be in good standing, enrolled in at least one other course during the semester/session the exam is administered, and pay appropriate unit fees for the course. The Credit By Exam course is not part of the current unit load. The units and grade earned will be recorded on the student's permanent record at the end of the semester/session in which the exam was completed. Contact the Admissions and Records Office for the procedure and current list of courses.

### International Baccalaureate (IB) Examinations

Monterey Peninsula College considers for transfer credit high-level International Baccalaureate examinations where a grade of 5, 6, or 7 has been earned. The official International Baccalaureate transcript must be submitted to the Admissions and Records Office for review once the student has enrolled. The number of credits awarded reflects the units of the equivalent course at the College. The examinations may also be used to meet prerequisites for other courses.

## Transfer Credit

Students who attended another college prior to Monterey Peninsula College and plan to earn a degree, certificate or transfer to a four-year college or university must have official copies of previous college work submitted directly to the Admissions and Records Office. A student may receive credit towards the associate degree or certification for CSU-GE or IGETC (see pages 51-54) from Monterey Peninsula College if the courses were lower division, and the institution was regionally accredited at the time of attendance and listed in the Accredited Institutions of Post-Secondary Education. Contact the Counseling Department for course-to-course evaluation.

## Military Credit

Veterans who submit a DD-214 may receive Area E general education credit towards the associate degree or certification for CSU GE's Area E from Monterey Peninsula College. DD-214 credit does not apply to the IGETC or as UC-transferable credit. Contact the Counseling Department for more information.

Credit may also be allowed for college-level USAFI courses and for formal courses taken at military services schools, if such credit is recommended in the American Council on Education (ACE) Guide.

## Student Load

A full-time student must simultaneously carry a minimum of 12 units each semester. A student must complete an average of 15 degree-applicable units each semester, or 30 units each year, including summer session, to meet the requirements for an associate degree within two years.

Students are not permitted to register for more than 18 units each semester or for more than two courses, plus one physical activity course, for the summer session. Students capable of successfully carrying an overload may be authorized by a counselor to add excess units.

There are no minimum requirements for enrollment in the College, except for the purpose of qualifying for eligibility status. The following represents minimum load eligibility requirements:

	Full-length semester	8-week session	6-week session
<b>Athletic eligibility</b>	12 units	*	*
<b>Veteran's benefits</b>	12 units (full pay) 9 units (3/4 pay) 6 units (1/2 pay)	6 units (full pay) --- 3 units (1/2 pay)	4 units (full pay) --- 2 units (1/2 pay)
<b>International students (F-1/M-1 visas only)</b>	12 units		
<b>Financial aid**</b>	**	**	**

\*Consult Physical Education Department.

\*\*Varies with the specific loan, grant or scholarship. Contact Student Financial Services.

# ACADEMIC STANDARDS

## Academic/Progress Probation

Students are not evaluated for probation until they have enrolled in 12.0 units at Monterey Peninsula College.

### Academic Probation

A student who has attempted at least 12 units at Monterey Peninsula College will be placed on academic probation when he/she has earned a grade point average below 2.0 in all accumulated units with evaluative grades or was readmitted after academic dismissal.

### Removal from Academic Probation

A student shall be removed from academic probation whenever he/she has achieved a cumulative grade point average of 2.0 or higher in all accumulated units with evaluative grades.

### Progress Probation

A student who has enrolled in at least 12 units at Monterey Peninsula College will be placed on progress probation when the cumulative percentage of "W," "I," and "NP" units at Monterey Peninsula College reaches or exceeds 50% of all units attempted at the College.

### Removal from Progress Probation

A student will be removed from progress probation whenever a student completes more than 50% of all units attempted at the College.

## Academic/Progress Dismissal and Readmission

### Academic Dismissal

A student on academic probation shall be dismissed when the student's cumulative grade point average is below 2.0 for two consecutive semesters.

### Academic Readmission

Upon petition to the Academic Council, a student who has been dismissed for academic reasons may be readmitted. The student must see an MPC counselor and complete and submit the "Petition for Readmission" form to the Academic Council. Upon readmission the student is placed on academic probation and must earn at least a 2.0 ("C") cumulative grade point average in order to continue enrollment.

### Progress Dismissal

A student who has been on progress probation for two consecutive semesters will be dismissed when, for the third consecutive semester, the student has "W," "I," and/or "NP" grades in 50% or more of all units attempted.

### Progress Readmission

Upon petition to the Academic Council, a student who has been dismissed for progress reasons may be readmitted. The student must see an MPC counselor and complete and submit the "Petition for Readmission" form to the Academic Council.

## Academic Renewal

There are instances when a student's past academic record is not reflective of the student's current, demonstrated level of academic performance. The intent of the academic renewal policy is to prevent past substandard grades ("D" or "F") from deterring a student's progress toward employment, graduation, certification, or transfer. A student may request that his/

her record be reviewed for academic renewal action by petitioning the Academic Council. The student must explain on the petition how the past record is deterring progress toward employment, graduation, certification, or transfer. If the Academic Council determines that such progress is being deterred, academic renewal will be granted under the following conditions:

1. The student has achieved a grade point average of 2.0 or higher in the last 15 units of letter grades at Monterey Peninsula College.
2. There has been at least a two-calendar-year lapse of time between the time of the most recent units earned at Monterey Peninsula College and the time of the units to be alleviated.
3. If both of the above conditions are met, academic renewal action will be granted, which consists of:
  - a. Elimination from consideration in the cumulative Monterey Peninsula College grade point average up to 30 semester units of academic work. All units earned or attempted during the time period of the alleviated units shall be so excluded from the grade point average.
  - b. Making a notation on the student's transcript indicating the semesters/sessions that have been alleviated. All courses and grades remain visible on the transcript.

Academic renewal action taken by Monterey Peninsula College does not guarantee that other colleges or universities will accept such action. This determination will be made by the respective institutions.

## Attendance

Regular attendance and consistent study are student responsibilities. A college student is expected to attend all class meetings. Failure to attend class may prevent a student from participating fully in the educational process, thus causing the student to underperform academically. Failure to attend class may also result in being dropped from class. Each instructor establishes the standards in the syllabus. It is the student's responsibility to know the attendance requirements in each class and to be aware of his/her attendance status. When the student has been absent or expects to be absent from a class, he/she should notify the instructor of the reason for the absence.

## Veterans – Attendance and Progress

Veterans and eligible dependents must initiate their claim for educational benefits through the Veteran's Office on campus. After classes begin, students are required to promptly notify the Veteran's Office by stopping by the Veteran's Office or calling (831) 646-4025 of any changes in their classes or address.

The College maintains a written record of previous education and training of the veteran or eligible person. The College is required to report the appropriate credit accepted by the College for previous education and training.

Students receiving VA education benefits must maintain both satisfactory attendance and a grade point average (GPA) of 2.00 or higher. If a student is placed on academic or progress dismissal, the student will not be certified for VA education benefits until the student has seen a counselor and petitioned for readmission. If readmitted, a veteran who is dismissed should contact the MPC Veteran's Office for specific details concerning continued certification of VA education benefits.

## Final Examinations

A schedule of final examinations for on-campus day classes is available on the MPC website. Students are expected to take examinations when scheduled. Final examinations for other classes are announced in the class. Please contact your instructor for more information.

## Plagiarism and Cheating

Academic honesty is a cornerstone of the educational community; therefore, students are expected to understand the standards of academic honesty as they pertain to students' behavior in the classroom.

### Plagiarism

It is important for students to acknowledge sources that are used for completing classroom assignments. Plagiarism is a form of academic dishonesty.

Plagiarism may be any one of the following:

1. Verbatim copying without proper documentation of the source(s).
2. Paraphrasing without proper documentation of the source(s).
3. Unacknowledged appropriation of information or ideas from someone else.

If students have any questions about these forms of plagiarism or about an assignment they are preparing, they should ask their instructor for clarification rather than risk unintentional plagiarism.

### Cheating

It is important for students to act in an honest and trustworthy manner. Work performed on examinations or other forms of evaluation must represent an individual's own work, knowledge and experience of the subject matter. Students are expected to follow the classroom rules established by the instructor.

Cheating may be any one of the following:

1. Unauthorized looking at or procuring information from any unauthorized sources or from another student's work during an examination or from any work that will be graded or given points.
2. Unauthorized acquiring, reading or learning of test questions prior to the testing date and time.
3. Changing any portion of a returned graded test or report and resubmitting it as an original work to be regraded.
4. Presenting the work of another as one's own for a grade or points.
5. Knowingly assisting another student in cheating.

This list is not all-inclusive and the list itself is not meant to limit the definition of cheating to just these items mentioned.

## Consequences

The disciplinary action for cheating or plagiarism is up to the discretion of the instructor. The instructor may select one or more of the following options:

1. Issue an oral or written notification and warn the student that further acts of this sort will result in additional disciplinary action.
2. Issue an "NP" or a failing grade ("F") or "0" for the assignment in question.
3. Refer the student to the Vice President of Student Services for disciplinary action.

## Scholastic Honors

Highest Honors are awarded to the student whose semester grade point average is 4.0; High Honors to the student whose grade point average is 3.50-3.99; and Honors to the student whose grade point average is 3.0-3.49.

Monterey Peninsula College sponsors Chi Chapter of Alpha Gamma Sigma, the California Community College Honor Scholarship Society, and Phi Theta Kappa, the International Honor Society for community college students. Eligibility for initial, temporary, continuing, and permanent memberships depends on scholastic performance, cumulatively and by semesters.

## Student Records

### Impoundment of Student Records

Students who fail to comply with College rules or regulations, return property owned by the College, pay debts owed to the College, or pay for damaged College property may not be allowed to register, receive certificates and/or degrees, have official transcripts forwarded, and/or receive other services related to student records. When the student has cleared the obligation with the College, the impoundment of records will be released.

### Transcripts

Only course work taken at MPC will appear on the transcript. Please visit the college website for ordering and fee information (more on page 14).





# INFORMACIÓN EN ESPAÑOL



# MISIÓN Y METAS

## Declaración de misión

Monterey Peninsula College es una institución de acceso abierto que alienta el aprendizaje y los logros de los estudiantes dentro de su comunidad diversa. MPC proporciona programas de instrucción, servicios e infraestructura de alta calidad para apoyar las metas de los estudiantes que buscan transferirse a otra institución, obtener capacitación profesional, capacidades básicas y oportunidades de aprendizaje para toda la vida.

-Adoptado por la junta directiva el 22 de octubre de 2014

## Declaración de valores

Para hacer realidad la misión de la institución y aumentar la vitalidad intelectual, cultural y económica de nuestra comunidad diversa, MPC se esmera por:

- Cultivar la colaboración para promover el éxito de los estudiantes.
- Reclutar y retener los académicos y el personal más altamente capacitado.
- Proporcionar instalaciones limpias, atractivas y seguras a los estudiantes y al plantel académico.
- Proporcionar equipo y capacitación suficientes para apoyar el aprendizaje y los logros de los estudiantes.

## Metas institucionales, 2014-2020

### Meta 1: Ayudar a los estudiantes a alcanzar sus metas educativas.

**Objetivo 1.1:** Crear, eliminar y/o modificar los programas y el plan de estudios para ayudar a los estudiantes a transferirse a otras instituciones o desarrollar sus capacidades profesionales. [Cumplir con los requisitos de SB 1440 y 440]

**Objetivo 1.2:** Desarrollar e implementar planes para el éxito y la equidad de los estudiantes. [Iniciativa de éxito estudiantil]

**Objetivo 1.3:** Continuar desarrollando un programa de continuación de la educación que incluya educación comunitaria, educación sobre contratos y desarrollo del plantel de trabajadores. Ver iniciativa estratégica y continuación de la educación. [Necesidades comunitarias]

**Objetivo 1.4:** Proporcionar servicios de apoyo esenciales para el Marina Education Center y el Seaside Public Safety Center. [Cumplir con las normas de acreditación]

**Objetivo 1.5:** Implementar el plan estratégico de aprendizaje en línea que incluye apoyo institucional, protocolos y evaluación. [Cumplir normas de acreditación]

**Objetivo 1.6:** Optimizar la participación sistemática en el proceso de reflexiones del instructor y del programa (Instructor and Program Reflections) para mejorar continuamente la calidad. [Cumplir normas de acreditación]

**Objetivo 1.7:** Revisar y modificar los procesos de programación para satisfacer las necesidades de los estudiantes y aumentar el tamaño promedio de las clases. [Responsabilidad fiscal]

**Objetivo 1.8:** Cumplir con las normas de la escuela fijadas por la institución. [Cumplir normas de acreditación]

### Meta 2: Establecer y mantener estabilidad fiscal.

**Objetivo 2.1:** Mejorar las eficiencias institucionales.

**Objetivo 2.2:** Crear e implementar un plan de mercadeo significativo.

**Objetivo 2.3:** Mejorar estratégicamente y aumentar las tasas de matriculación y retención.

**Objetivo 2.4:** Desarrollar e implementar un plan para aumentar la cantidad de estudiantes internacionales.

**Objetivo 2.5:** Crear oportunidades para asociarse con organizaciones privadas y públicas.

**Objetivo 2.6:** Obtener fondos extracurriculares.

### Meta 3: Revisar, modificar y comunicar políticas y procedimientos que apoyan la misión de la institución.

**Objetivo 3.1:** Revisar y modificar las políticas de la junta y los procedimientos administrativos según sea necesario. [Acreditación]

**Objetivo 3.2:** Desarrollar y distribuir manuales para aclarar las funciones del comité y los procesos de gobernanza compartidos.

### Meta 4: Establecer y mantener una infraestructura eficaz para promover el aprendizaje y los logros de los estudiantes.

**Objetivo 4.1:** Fortalecer la conectividad, seguridad y sustentabilidad de la infraestructura de tecnología. [Acreditación]

**Objetivo 4.2:** Implementar un sistema de gestión de la información. [Acreditación]

**Objetivo 4.3:** Desarrollar un modelo para la captación de fondos y la sustentabilidad tecnológica. [Acreditación]

**Objetivo 4.4:** Revisar y modificar el plan de las instalaciones. [Acreditación y estabilidad fiscal]

**Objetivo 4.5:** Crear e implementar un plan de recursos humanos. [Acreditación y estabilidad fiscal]

**Objetivo 4.6:** Actualizar e implementar un plan de respuesta para emergencias.

-Adoptado por la junta directiva el 19 de noviembre de 2014

## PROGRAMAS DE INSTRUCCIÓN

Uno de los objetivos principales de Monterey Peninsula College consiste en ofrecer sus servicios y recursos a la comunidad con el fin de responder a los intereses educativos, culturales y recreativos de la comunidad.

Los servicios de enseñanza incluyen programas de enseñanza diurna, nocturna y de fines de semana que se ofrecen en el campus principal de Monterey, en el Centro de capacitación en seguridad pública en Seaside, y en sitios fuera del campus, así como una variada selección de cursos de aprendizaje a distancia y cursos orientados a satisfacer las necesidades de los adultos mayores.

Para lograr dicho objetivo, Monterey Peninsula College ofrece los siguientes tipos de programas:

**Carrera técnica:** El programa de educación carrera técnica les ofrece a los alumnos planes de estudios básicos, técnicos y profesionales para que aprendan destrezas y conocimientos necesarios para el trabajo, avanzar en dicho trabajo y obtener certificación, certificado de logro o el título de Asociado.

**De transferencia:** El programa de transferencia les permite a los alumnos cursar los primeros dos años a fin de prepararse para pasar a una institu-

ción que ofrezca el título de Bachillerato. Los cursos de MPC equivalen a los que se les ofrecen a los alumnos del primer y segundo año en la Universidad de California, en la Universidad Estatal de California y en universidades privadas.

**Capacitación:** Se ofrece un programa de conocimientos básicos para alumnos que necesitan mejorar su nivel de rendimiento en inglés, lectura, destrezas de estudio, matemáticas, análisis crítico y demás destrezas fundamentales necesarias para cursar satisfactoriamente estudios en una universidad. Se ofrece un programa de Inglés como Segundo Idioma para alumnos cuyo idioma natal no sea el inglés. Se ofrecen centros de apoyo para mejorar conocimientos lingüísticos y matemáticos en una amplia variedad de niveles.

Para promover la asistencia a Monterey Peninsula College se ofrecen muchos cursos en la comunidad, así como también en el recinto principal y en Marina y en Seaside. Se ofrecen numerosos cursos por medio del programa de Adultos Mayores en centros para ciudadanos de la tercera edad y en otros lugares de fácil acceso. MPC ofrece también cursos en las escuelas secundarias de la comunidad.

Además, Monterey Peninsula College ofrece educación a distancia por medio de su creciente número de cursos en Internet. Para algunos de los cursos de Internet se requiere asistir a sesiones de orientación en el recinto. Por último, Monterey Peninsula College ofrece una amplia variedad de cursos por medio de educadores contratados, con lo cual se ofrecen oportunidades educativas conjuntamente con numerosos organismos y empresas de la comunidad.

## RECINTO LIBRE DE DROGAS

Uno de los Reglamentos Generales del Distrito de Monterey Peninsula College consiste en mantener un lugar de trabajo libre de la fabricación, distribución, oferta, posesión o consumo ilegal de sustancias controladas indicadas en los Artículos I a V del Artículo 202 de la Ley de Sustancias Controladas (21 Artículo 812 del Código de Estados Unidos) y tablas modificadas publicadas en el Código de Reglamentos Federales, Parte 1308 del Título 21, Alimentos y Fármacos (bebidas alcohólicas, etc.).

Para obtener información adicional sobre dicho Reglamento, llame a Laurence Walker, al (831) 646-1372.

## NOTIFICACIÓN DE NO-DISCRIMINACIÓN

Monterey Peninsula College no discriminará en base a raza, identificación, color, origen nacional y étnico, religión, sexo (incluyendo acoso sexual), orientación sexual, discapacidad o edad en ninguna de sus normas, procedimientos o prácticas, y en cumplimiento del Título VI del Decreto de Derechos Civiles del año 1964, relacionado con raza, color y origen nacional, y el Título IX de la Enmienda Educativa de 1972; sección 504 del Decreto de Rehabilitación de 1973 y el Decreto de Americanos con Discapacidades, relacionado con discapacidades y el Decreto de Discriminación por Edad de 1975, relacionado con la edad. La habilidad limitada del uso del inglés no será impedimento para la admisión a y participación en los programas educativos vocacionales.

Aquellos que busquen información y/o resolución de supuestos actos de discriminación, y/o resolución de acoso sexual deben recurrir a Susan Kitagawa, directora de Personal (Human Resources/Affirmative Action), quien es la persona encargada de asuntos de acoso sexual; al teléfono (831) 646-4014. Esta oficina se encuentra en el edificio de la administración.

## REGLAMENTOS GENERALES SOBRE LA MATRÍCULA

Este Distrito tiene como política que, a menos que se exonere específicamente mediante un estatuto, cada curso, sección de curso, o clase, de los cuales se reporte asistencia para la ayuda estatal, siempre que los ofrezca y los mantenga el Distrito, podrá matricularse y participar toda persona que haya sido aceptada a MPC y cumpla con los requisitos previos que se dispongan conforme al Título 5 del Código de Reglamentos de California.

Además el Distrito tiene como reglamento adicional, conforme al Título 5, que en caso de que la salud, la seguridad, los requisitos legales o las instalaciones constituyan un factor limitante en la enseñanza de un curso o programa, se establecerán requisitos y procedimientos justos y equitativos que cumplan con dicha limitación.

## REGLAMENTOS GENERALES SOBRE ACOSO SEXUAL

El Distrito de Monterey Peninsula College se compromete con todas las disposiciones del Título VII de la Ley de Derechos Civiles de 1964, Título IX de las Enmiendas de Educación de 1972 y demás derechos humanos y leyes sobre la igualdad de oportunidades. El Distrito de Monterey Peninsula College tiene como reglamento ofrecer un entorno educativo, laboral y comercial libre de propuestas sexuales no deseadas, solicitudes de favores sexuales y demás conductas o comunicaciones verbales o físicas que constituyan acoso sexual, tal como se define y además se prohíbe mediante las leyes estatales y federales.

Si usted piensa que ha sido víctima de acoso sexual, comuníquese de inmediato a su supervisor, gerente, administrador o al decano adjunto del departamento de Recursos Humanos (el "oficial encargado" de quejas de acoso sexual). Si le avisa a cualquier otra persona que no sea el oficial encargado, esa persona deberá comunicar de inmediato su queja al oficial encargado.

Hay copias de los procedimientos del Distrito para presentar una queja de discriminación ilícita, incluyendo hostigamiento sexual, disponibles en la biblioteca, en las oficinas de la división y en otras oficinas de servicios estudiantiles y para empleados, y en el sitio Web. Para obtener información adicional sobre dichos reglamentos y los procedimientos para denunciar incidentes de acoso sexual, póngase en contacto con Susan Kitagawa, decana adjunta del Departamento de Recursos Humanos, al (831) 646-4014 o en el edificio de Administración.

## REGLAMENTOS GENERALES SOBRE EL CONSUMO DE TABACO

Para proteger la salud de los alumnos, empleados y visitantes, se prohíbe fumar a veinte pies de entradas y salidas principales, y ventanas de cualquier instalación de MPC. Además, no se permite consumir tabaco - fumado o mascado - salvo en los estacionamientos. No se permite fumar en el estacionamiento A durante horas de mercado de Agricultores, en el estacionamiento de los empleados del Centro Internacional, en el estacionamiento J, ni en la vía de acceso al Edificio de Negocios/ Matemáticas/Informática. No se permite fumar en los vehículos propiedad de MPC.

Los alumnos, el personal y las visitas que no cumplan con los reglamentos de consumo de tabaco serán sometidos a los procedimientos disciplina-



rios tal como se detallan en los artículos apropiados de los Reglamentos Generales de la Junta Directiva.

## ALUMNOS DISCAPACITADOS

MPC hará toda modificación o ajuste académico razonable para cerciorarse de que todo alumno discapacitado goce de igualdad de oportunidades en los cursos, programas y actividades de la universidad. Los estudiantes con discapacidades que desean solicitar adaptaciones académicas, asistencia o servicios deben comunicarse con el Centro de Acceso a los Recursos llamando al (831) 646-4070.

La participación de los estudiantes con discapacidades en el Centro de Acceso a los Recursos es voluntaria. Todo estudiante que elija no participar en el programa puede optar por un camino alternativo para obtener servicios de apoyo a través del Coordinador de A.D.A./504, Vicepresidente de Servicios Estudiantiles. Por favor llame al (831) 646-4155 para obtener más información.

## INGRESO

### Requisitos de admisión

Cualquier persona que tenga 18 años de edad o más y sea capaz de aprovechar la enseñanza, o cualquier persona que tenga un Diploma de la Escuela Secundaria, un Certificado de Aptitud, un Certificado de Finalización o un Certificado de Estudios Completos reúne los requisitos para asistir a Monterey Peninsula College. Los alumnos que no dispongan de un diploma de secundaria, un Diploma de Equivalencia de Secundaria (GED) o no aprueben el Examen de Competencia de Secundaria, podrían tener que tomar un examen que se administrará independientemente para demostrar su capacidad de participar en la instrucción que ofrece MPC.

Monterey Peninsula College aceptará a los alumnos que puedan participar en la instrucción que se ofrece. Además, MPC aceptará a:

- Alumnos internacionales que dispongan de una visa de estudiante F-1 o M-1 y una puntuación mínima aceptable de 460 en el examen TOEFL, constancia de recursos económicos mientras cursen sus estudios, y la aprobación del Programa para Alumnos Internacionales.
- Alumnos refugiados que disponen del formulario I-181 de la Dirección de Inmigración y Naturalización, constancia de asilo político o categoría de refugiado.
- Conforme a la ley (AB540), aprobada por la legislatura del 2001, a los alumnos indocumentados se les aceptará como no residentes, a menos que reúnan los requisitos para beneficiarse de la Exención del Pago de Derechos de Matrícula para no Residentes de California.

### Prioridades para la inscripción

Monterey Peninsula College concede prioridad en la inscripción de acuerdo a los mandatos estatales y a la política de la universidad. El estatus de la inscripción prioritaria se puede adquirir o perder. Las acciones tales como una matriculación exitosa pueden hacer que un estudiante obtenga una prioridad anticipada en la inscripción, mientras que las acciones tales como un estatus académico insatisfactorio podrían hacer que el estudiante pierda su prioridad en la inscripción. Los estudiantes que hayan perdido su prioridad en la inscripción y quieran apelar, podrían dirigir su petición al Consejo Académico. Para las peticiones al Consejo Académico, visite el sitio web de Matrícula y Registros. La inscripción prioritaria para los estudiantes que continúan se basa en la cantidad de unidades completadas en Monterey Peninsula College y en las unidades en progreso para

el semestre actual. Las unidades completadas en otras instituciones no se considerarán. Personal militar activo, los estudiantes veteranos, Foster Youth, DSPS, EOPS, CalWorks, TRIO/SSS y los estudiantes atletas tienen fechas de inscripción prioritaria específicas. Por favor, visite el sitio web de Matrícula y Registros para obtener más información.

### Clasificaciones de los alumnos

**Alumno nuevo:** Alumno que nunca se ha matriculado en ninguna universidad comunitaria o que únicamente ha asistido como estudiante del grado seis al doce.

**Alumno nuevo transferido:** Alumno que ha asistido a otra universidad aparte de Monterey Peninsula College.

**Alumno antiguo:** Alumno que el semestre/la sesión anterior se matriculó en Monterey Peninsula College.

**Alumno que regresa:** Un alumno que ha asistido a Monterey Peninsula College, pero no se matriculó durante el semestre/la sesión anterior.

**Alumno no residente:** Alumno que no cumple con los requisitos educativos de residencia en California y debe pagar los derechos de matrícula que se cobran a los no residentes.

**Alumno internacional:** Alumno de otro país que ha solicitado ingreso en Monterey Peninsula College y ha sido aceptado con una visa F-1 o M-1 (de estudiante) por la Oficina de Programas de Estudiantes Internacionales.

**Estudiante inscrito en forma simultánea (6to - 12vo grado):** Un estudiante actualmente inscrito en el sexto al doceavo grado.

### Proceso de solicitud de ingreso: Estudiantes nuevos, que regresan, transferidos nuevos y estudiantes inscritos en forma simultánea (grados 6<sup>to</sup>-12<sup>vo</sup>)

Los formularios necesarios para el proceso de admisión se encuentran disponibles en el horario de clases, en el sitio Web de MPC ([www.mpc.edu/admissions](http://www.mpc.edu/admissions)), y en la Oficina de Matrícula y Registro.

Como parte del proceso de admisiones, para ayudar al estado de California a evaluar los programas de las universidades comunitarias (o institutos de educación superior), se exigen los números de seguro social. Los números de seguro social son obligatorios para estudiantes que solicitan ciertos tipos de ayuda financiera y aquellos que deseen obtener un formulario de impuestos 1098T. Se les asignará a todos los estudiantes un Número de Identificación de Estudiante que será usado para todos los asuntos de MPC.

**Estudiantes nuevos y antiguos:** todos los estudiantes nuevos y antiguos deben completar una Solicitud de Admisión antes de la inscripción.

**Estudiantes recientemente transferidos:** Todos los estudiantes recientemente transferidos deben presentar una Solicitud de Admisión antes de la inscripción. Adicionalmente, los estudiantes de transferencia nuevos que planean obtener un título o certificado o recibir beneficios educativos para veteranos o ayuda financiera en Monterey Peninsula College deben pedir que las escuelas a las que asistieron envíen copias oficiales de sus certificados académicos mostrando su trabajo en la institución educativa previa directamente a la Oficina de Ingresos y Registros (Admissions and Records Office). Los expedientes académicos de otros colegios se archivan durante tres años después de la última inscripción del estudiante en Monterey Peninsula College.



**Estudiantes inscritos en forma simultánea (grados 6to-12vo):** Un estudiante que esté actualmente inscrito en sexto a doceavo grado debe completar una solicitud de ingreso, una declaración de residencia legal y un formulario de inscripción concurrente autorizado cada semestre o sesión de inscripción. Además, el estudiante debe poseer la recomendación del director de la escuela, y autorización de los padres. Los estudiantes que se encuentran en sexto-octavo grado deben contar con la aprobación adicional del Decano de Servicios Estudiantiles de MPC o la persona designada por él. No se otorgarán aprobaciones después de comenzadas las clases.

Un estudiante de 6<sup>to</sup>-12<sup>vo</sup> grado puede ser autorizado a ingresar sólo como estudiante especial de tiempo parcial y debe inscribirse en cursos acreditados de la institución (cursos numerados 1-199).

La institución puede restringir la admisión o inscripción en cualquier curso o programa basándose en la edad y/o el haber completado un nivel académico específico o una idoneidad demostrada para la enseñanza usando métodos y procedimientos de evaluación aprobados.

## Ingreso de alumnos internacionales

Hasta la fecha, Monterey Peninsula College ha recibido a 70+ alumnos de 20 países. La Oficina del Programa de Estudiantes Internacionales ofrece apoyo y servicios exhaustivos para ayudar a todos los alumnos (consulte la sección Programas de Alumnos Internacionales). Conforme a las leyes federales, para optar a ser admitido, se exigen los siguientes documentos:

- 1. Solicitud por escrito**, la cual se puede bajar de la página Web de MPC, [www.mpc.edu/internationalstudents](http://www.mpc.edu/internationalstudents)
- 2. Copias oficiales de todos los expedientes académicos** en los cuales se indican las asignaturas que el alumno ha tomado y las notas que ha recibido
- 3. Formulario de certificación financiera** (disponible en la página Web antes mencionada) y estados de cuentas bancarias del alumno o de su patrocinador
- 4. Constancia de competencia en el idioma inglés** (para todos los solicitantes de idioma nativo distinto al inglés) se satisface con una calificación TOEFL mínima de 450 en el examen tomado en papel ordinario; 133 en el examen tomado por computadora (CBT); o 45 en el examen tomado por Internet (iBT).

**Ingreso condicional:** Los alumnos que no se han presentado al TOEFL, o cuya puntuación en el examen en papel ordinario ha sido de 450 o menos, 133 por computadora o 45 por Internet, podrán reunir los requisitos para que se les acepte en forma condicional. Eso significa que los solicitantes que cumplan con los requisitos académicos y financieros de ingreso a MPC serán aceptados con la condición de que comiencen un curso intensivo de inglés en el programa de ESL del Middlebury Institute of International Studies at Monterey (MIIS): <http://www.miis.edu/academics/language/english> Tras terminar el curso de ESL en MIIS y recibir una buena recomendación del director de dicho programa, además de la puntuación mínima correspondiente en el TOEFL, a los solicitantes se les podrá aceptar para que estudien a tiempo completo en Monterey Peninsula College.

**Presupuesto:** El costo de la enseñanza de MPC es de un mínimo de \$5,600 anuales para los alumnos de tiempo completo; aproximadamente \$9,000 por alojamiento y comida; \$800 por libros y útiles escolares, y \$1,592 de seguro médico; la suma de lo cual asciende a \$16,300 aproximadamente. Al matricularse, los alumnos internacionales deben comprar el seguro médico de MPC. No se les ofrece asistencia financiera.

**Información adicional:** Los solicitantes pueden comunicarse con la Oficina de Programas de Alumnos Internacionales por medio de la página Web de MPC: [www.mpc.edu/internationalstudents](http://www.mpc.edu/internationalstudents), o bien, escribir directamente a la siguiente dirección electrónica: [international\\_center@mpc.edu](mailto:international_center@mpc.edu) Por fax al (831)645-1390, o por teléfono al (831) 645-1357. Se reciben todas las preguntas y se ofrecen respuestas inmediatamente.

## Programas con requisitos de ingreso especiales

El ser aceptado en Monterey Peninsula College o cumplir con los requisitos previos de algún programa no garantiza el ser aceptado en ciertos programas. Los siguientes programas cuentan con procedimientos de solicitud y selección además de los que se deben seguir independientemente del ingreso ordinario. Para obtener información adicional, por favor comuníquese con el departamento correspondiente o con la Oficina de Orientación de MPC.

- Academia de Policía: (408) 270-6458 (South Bay Regional Safety Training Consortium)
- Enfermería: (831) 646-4258
- Student Support Services (Programa de apoyo académico): (831) 646-4246 (TRIO/SSS)

## Residencia

### RESIDENTES DE CALIFORNIA

**Esta información se aplica a los ciudadanos estadounidenses, a los estudiantes con visas de residencia permanente, y a los estudiantes con visas que permiten el establecimiento de una residencia. Se les podrá pedir que presenten documentos para comprobar su residencia en California.**

A los alumnos de diecinueve años de edad o mayores que han residido en California durante un mínimo de un año y un día antes de comenzar el semestre o la sesión, y que han “manifestado su intención” de residir en California un año y un día antes de comenzar el semestre o la sesión, se les clasificará como alumnos residentes para efectos de educación. “Manifestar su intención” significa disponer de los documentos justificantes que indican la intención de hacer de California el estado donde uno reside legalmente, para lo cual se suele llenar el formulario de declaración de impuestos estatales como residente, votar como residente y no poseer documentos que contradigan la residencia de California (por ejemplo, pagar impuestos en otro estado, votar en ausencia para otro estado, solicitar un divorcio en otro estado).

Si un alumno es menor de diecinueve años de edad y sus padres o tutores cumplen con las condiciones antes mencionadas, dicho alumno reunirá los requisitos como residente de California tras la sumisión de la forma apropiada.

**La categoría de no residente no cambia automáticamente.** Los alumnos clasificados anteriormente como no residentes deben llenar un formulario de Solicitud para Ser Clasificado Como Residente de California. Si ahora piden la categoría de Residente de California, dicho formulario, conjuntamente con los documentos exigidos, se debe entregar a la Oficina de Matrícula y Registros.

Una vez que llenen una Declaración de Residencia de Dependiente Militar de Estados Unidos, los dependientes de empleados activos de las Fuerzas Armadas de EE.UU. asignados a California podrán quedar exentos de pagar los derechos de matrícula que se cobran a los no residentes. El formulario se debe llenar cada semestre o sesión hasta que el dependiente declare su residencia en California. Para obtener una copia del formulario, consulte la página Web de MPC.

## NO RESIDENTES:

Los alumnos que no cumplen con el requisito de residencia de California, tales como estudiantes internacionales y alumnos que disponen de visas que les impiden establecer residencia en California, serán clasificados como "no residentes" y quedarán sujetos a los derechos de matrícula que se cobran a los no residentes.

La ley aplicable a la determinación de residencia para efectos de la matrícula se encuentra en el Código de Educación de California y en el Título 5 del Código de Reglamentos de California. En la Oficina del Decano de Servicios al Alumno existe una copia de dichas leyes y reglamentos disponible al público.

## MATRÍCULA

### Horario de clases

Para cada semestre o sesión, MPC prepara un horario de clases en la página Web de MPC donde se indican las fechas de matrícula exactas y se detallan los procedimientos de matrícula, los cursos que se ofrecen, los derechos de matrícula y demás información.

### Asistencia como oyente

Los reglamentos generales del Distrito prohíben que los alumnos asistan como oyentes a los cursos. Dichos alumnos deberán matricularse en cada curso, y no habrán de coincidir los horarios de las clases. Los alumnos pueden matricularse únicamente en un curso por periodo programado.

### Procedimientos de matrícula

Los estudiantes de Monterey Peninsula College deben utilizar la web (WebReg) para matricularse. A partir del otoño de 2011, Monterey Peninsula College ha adoptado un sistema de matriculación prioritaria para matricular a los estudiantes. El horario de matriculación prioritaria es de 7:00 a.m.-7:00 p.m. Sin embargo, el sistema se encuentra disponible las 24 horas del día. Los estudiantes que no pueden matricularse en su horario de matriculación prioritaria pueden hacerlo de 7:00 a.m.-7:00 p.m., de lunes a viernes, y en cualquier horario los sábados y domingos y durante el período de matriculación abierta. Por favor vaya a [www.mpc.edu/admissions](http://www.mpc.edu/admissions) para obtener las fechas de matriculación prioritaria. Todo alumno debe pagar todas las deudas con MPC antes de matricularse.

Los alumnos no deberán matricularse en más de una clase que tenga el mismo número de curso que se reúna en horas, lugares o días distintos en cualquier semestre o sesión.

El alumno es responsable de cerciorarse de su matrícula oficial en los cursos apropiados. Los estudiantes siempre deben hacer y guardar una copia de cualquier transacción que realicen para conservarla en sus propios archivos.

### Cambio de programa

**Adición:** En general, un cambio para el cual se necesita agregar un curso al horario inicial de clases de un alumno se considera como adición. Las fechas exactas durante las cuales el alumno puede agregar un curso aparecen en la página Web de MPC.

**Abandono:** El alumno tiene la responsabilidad de retirarse oficialmente de los cursos. Puede retirarse de los cursos de un semestre de duración hasta el último día de la cuarta semana de instrucción o al 75% de una clase de un semestre de duración (o al 60% de cursos de menos de un semestre de duración), lo que sea menos. Para retirarse oficialmente de

un curso dentro del plazo especificado, un estudiante que califique podrá abandonar una clase ingresando en WebReg del sitio Web ([www.mpc.edu](http://www.mpc.edu)). Para obtener asistencia con WebReg, por favor visite la Oficina de Ingresos y Registros.

### Verificación de prerrequisitos

La Universidad realiza una verificación de los prerrequisitos obligatorios. Si el o los cursos de prerrequisito fueron completados en otra universidad, se debe completar el Formulario de verificación de prerrequisitos junto con la documentación requerida y presentar todo ante el Departamento de consejería en el Edificio de servicios del estudiante. Si hay un prerrequisito en progreso en otra institución, no se podrá usar para la verificación del prerrequisito hasta haber logrado una calificación final. Si el o los cursos de prerrequisito fueron completados en MPC antes de 1995, complete el Formulario de verificación de prerrequisitos y preséntelo al Departamento de consejería a fin de que controlen su registro previo de MPC. Si el o los cursos de prerrequisito fueron completados en MPC en el otoño de 1995 o posteriormente, no es necesario el Formulario de verificación de prerrequisitos.

### Cambios en la repetición y abandono de cursos

A partir del verano de 2012, Monterey Peninsula College implementó nuevas limitaciones con respecto a las repeticiones y abandonos en un curso. Estos cambios se dispusieron en el Título 5 del Reglamento del Consejo Superior. Los estudiantes que repitan un curso en el que previamente hayan recibido una calificación inferior a D, F, NC, NP o un símbolo no-evaluativo W (Abandono), podrán inscribirse hasta tres veces.

Se les recomienda a los estudiantes elegir sus cursos cuidadosamente cada trimestre para garantizar que los finalicen. Esta nueva normativa tiene carácter retroactivo al otoño de 1995. Por lo tanto, puede suceder que algunos estudiantes hayan agotado el límite de tres inscripciones por repetición y abandono.

Los estudiantes deben hacer clic en "View Grades" en Webreg para ver su historial académico actual no oficial para determinar la manera en que pueden verse afectados por esta nueva política. Si tiene más preguntas, comuníquese con la Oficina de Admisiones y Registros al número (831) 646-4002/4007 y, en caso de duda, también puede consultarle a un consejero.

### Repetición de cursos

El alumno podrá repetir un curso únicamente si cumple con las siguientes condiciones:

1. La nota de calificación anterior del alumno fue una D, F, NC o NP; o bien, el alumno se retiró del curso y recibió una W; después del segundo intento y de recibir una calificación de D, F, NC o NP, el estudiante deberá solicitar un tercer y último intento al consejo Académico; o
2. Se indica en el catálogo de MPC y en el horario de clases si el curso se puede repetir y el número de veces que se puede repetir; después del segundo intento y de recibir una calificación de D, F, o NP, el estudiante deberá solicitar un tercer intento al consejo Académico; o
3. El alumno recibe del Consejo Académico permiso previo por escrito si puede demostrar que debe repetir el curso para avanzar con el fin de obtener trabajo, graduarse, recibir un certificado o transferirse a otra universidad.

## NÚMERO DE HORAS DE CLASES Y DE ESTUDIO

El alumno de tiempo completo debe llevar un mínimo de doce unidades por semestre. Para cumplir con los requisitos del título de Asociado dentro de los dos años, el alumno debe concluir un promedio de quince unidades por semestre o treinta unidades por año, incluyendo la sesión de verano. Todos los cursos deberán ser aplicables a dicho título. No se le permite al alumno matricularse en más de dieciocho unidades en cada semestre ordinario; y para la sesión de verano, en más de dos cursos, más uno de actividad física. Los estudiantes que superen la cantidad máxima permitida pueden recibir autorización de un asesor para agregar unidades adicionales.

No se aplican requisitos mínimos para la inscripción en MPC, excepto con el propósito de calificar para el estatus de elegibilidad. Los siguientes representan los requisitos de elegibilidad de carga mínima:

1. Deportes: 12 unidades (consulte con el Departamento de Educación Física para averiguar el mínimo asignado a los semestres subsiguientes)
2. Beneficios de excombatientes de guerra: 12 unidades por pago íntegro de beneficios, 9 unidades por 3/4 partes del pago, y 6 unidades por 1/2 pago
3. Alumnos internacionales (únicamente para los que tienen las visas F-1/M-1): 12 unidades (comuníquese con Servicios Financieros Estudiantiles).

## PROGRAMA DE ÉXITO Y APOYO ESTUDIANTIL

Matriculación es un contrato entre MPC y el alumno cuyo objetivo consiste en definir y concretar las metas educativas del alumno. Dicho contrato abarca responsabilidades tanto para MPC como para el alumno propiamente dicho, y resulta en la creación de un Plan de educación estudiantil.

### Las responsabilidades de MPC consisten en:

1. Ofrecer un proceso de ingresos y registros que le permita a MPC compilar información exigida por el estado que se utilizará como base para ofrecer servicios a los alumnos
2. Ofrecer un proceso de evaluación mediante la utilización de múltiples medidas para determinar la preparación académica del alumno en inglés, lectura y matemáticas. Los resultados de dicha evaluación serán utilizados por MPC para ayudar a los alumnos a seleccionar cursos académicos. Se ofrecen evaluaciones en diversas disciplinas de estudios, destrezas de aprendizaje e intereses vocacionales
3. Ofrecer un proceso de orientación diseñado para familiarizar a los alumnos con programas y servicios, instalaciones, expectativas académicas, normas generales y procedimientos de MPC
4. Ofrecer servicios de orientación para ayudar a los alumnos a seleccionar cursos, a crear planes educativos adaptados al alumno, y utilizar los servicios de apoyo del recinto. Se ofrecerán servicios adicionales de asesoramiento y orientación a los alumnos que no han declarado sus metas educativas, que se encuentran matriculados en cursos de conocimientos básicos, en periodo de prueba o expulsión académica, o identificados como alumnos vulnerables
5. Establecer un proceso para seguir el progreso de los alumnos y la asistencia necesaria para que cumplan con sus metas educativas.

### Las responsabilidades del alumno consisten en:

1. Presentar expedientes académicos oficiales de todas las escuelas secundarias y universidades a las cuales ha asistido
2. Obtener y leer el catálogo de MPC, el horario de clases, las hojas y demás materiales que se le ofrecen al alumno y en los cuales se detallan las normas generales y procedimientos de dicho centro
3. Indicar como mínimo una meta educativa general al ingresar
4. Declarar una meta educativa específica después de cursar un mínimo de quince unidades
5. Participar en la evaluación, orientación, servicios de orientación o asesoramiento y demás servicios de apoyo complementarios que MPC estima necesarios para que el alumno alcance las metas educativas que se propone
6. Asistir a todas las clases y cumplir con todo el trabajo de sus cursos
7. Terminar los cursos y seguir avanzando hacia los objetivos educativos establecidos.

## Programa STEP

Existen seis pasos importantes que se deben seguir antes de comenzar un curso en Monterey Peninsula College:

- Admisión
- Ayuda financiera (opcional)
- Orientación (en línea o en persona)
- Evaluación
- Asesoramiento/Apoyo (Plan de educación estudiantil)
- Inscripción

El concluir dichos pasos agilizará el proceso de la matrícula y aumentará notablemente las oportunidades de lograr resultados fructuosos en el plano académico. MPC les aconseja a todos los alumnos NUEVOS participar en el programa STEP.

**PASO UNO – Admisión:** Presente la solicitud de ingreso y pida que se envíen por correo los expedientes académicos a la Oficina de Matrícula y Registro.

**PASO DOS – Ayuda financiera (opcional):** Considere la ayuda financiera si tiene dificultad para pagar. Para obtener más información sobre los diferentes tipos de ayuda financiera disponible y sobre cómo solicitarla, consulte la página 15, visite el sitio Web de los Servicios Financieros para Estudiantes en [www.mpc.edu/financialaid](http://www.mpc.edu/financialaid), o bien visite los Servicios Financieros en el Centro de Estudiantes.

**PASO TRES – Orientación:** Complete la orientación en línea o inscríbese en el curso PERS 10 (Introduction to College Success) para recibir información sobre los programas educativos, reglamentos generales y procedimientos de MPC y el desarrollo de un Plan Educativo del estudiante. Visite el sitio web de Orientación <http://www.mpc.edu/student-services/core-services/orientation> para aprender más sobre cómo completar este paso.

Los nuevos alumnos transferidos que sigan su introducción en otra universidad deberán presentar un formulario de Verificación de Introducción ante el Departamento de Orientación. Este formulario está disponible en <http://www.mpc.edu/student-services/core-services/orientation/do-i-have-to-attend-an-orientation>

**PASO CUATRO – Evaluación:** Los estudiantes que piensen tomar una clase de inglés o matemáticas (o un curso con un requisito previo de inglés o matemáticas) deben ser evaluados para asignarles el nivel adecuado. Las sesiones de evaluación se ofrecen varias veces durante el año y duran aproximadamente tres horas. Las fechas y horas de dichas sesiones se pueden ver en [www.mpc.edu/assessment](http://www.mpc.edu/assessment). Los estudiantes interesados en tomar una evaluación deben hacer una cita en línea o llamar al (831) 646-4027. Si un estudiante está exento de la evaluación por sus calificaciones en exámenes o cursos de requisito previo, el estudiante debe proveer sus boletines de calificaciones o expediente académico al Departamento de Orientación.

Los estudiantes discapacitados que necesitan adaptaciones especiales para una evaluación deben comunicarse con el Centro de Acceso a los Recursos para hacer los arreglos necesarios. Teléfono (831) 646-4070. Los usuarios de TTY pueden usar 711 Relay Services.

El examen de asignación a cursos de inglés (English Placement Test – EPT) ha sido diseñado para alumnos cuyo idioma natal es el inglés. Los alumnos para quienes el inglés es un segundo idioma deberán presentar el examen de asignación a ESL (ESLPT) para que se le ofrezca el asesoramiento exacto. El examen ESLPT se ofrece todo el año y dura unas tres horas.

**PASO CINCO – Asesoramiento/apoyo (plan de educación):** Los nuevos alumnos que han sido evaluados y han terminado su evaluación de introducción pueden concertar una cita con un consejero a fin de preparar su plan de educación individual.

Todo alumno que recibe beneficios de excombatiente de guerra o asistencia financiera debe reunirse con un consejero para preparar su plan de educación individual.

**PASO SEIS – Matrícula:** Al terminar el alumno su evaluación, introducción y orientación o asesoramiento, consulte las fechas de matrícula por Internet en [www.mpc.edu/admissions](http://www.mpc.edu/admissions)

## Normas generales sobre la exención del programa de éxito y apoyo estudiantil

Se podrá exentar al alumno de la evaluación, introducción, orientación o asesoramiento si cumple con uno de los criterios de exención que figuran a continuación para cada componente. Sin embargo, al alumno no se le podrá exentar de los componentes de ingreso o complementarios. El alumno que no cumpla con los criterios de exención de matriculación aprobados, pero opte por quedar exento total o parcialmente de los componentes de matriculación, podrá hacerlo llenando un formulario de renuncia que se ofrece en el Departamento de Orientación.

## Exenciones

### Evaluación:

1. Recibió créditos de inglés al presentar el examen CLEP (en el percentil 50) o por su asignación a un curso avanzado (puntuación de 3 o superior).
2. Recibió créditos de matemáticas al presentar el examen CLEP (en el percentil 50) o fue asignado a un curso avanzado – AB o BC (puntuación de 3 o superior).
3. Recibió una “C” o una nota superior en un curso de inglés como requisito previo para ingresar en una universidad.
4. Recibió una “C” o una nota superior en un curso de matemáticas como requisito previo en los últimos dos años.
5. Obtuvo un título de bachillerato o superior en una Universidad reconocida.

6. Toma cursos por interés personal para los cuales no se exigen cursos de inglés o matemáticas como requisito previo.

7. Toma cursos para avanzar en su trabajo o carrera actual (para actualizar sus conocimientos sobre su empleo) para los cuales no se exigen cursos de inglés o matemáticas como requisito previo.

8. Toma cursos, para conservar un certificado o licencia, para los cuales no se exigen cursos de inglés o matemáticas como requisito previo.

### Orientación (sesión para planear la matrícula):

9. Obtuvo un título de Asociado o superior.

10. Asistió a una sesión de introducción en otra universidad.

11. Es alumno de uno de los grados de seis al grado doce.

12. Se encuentra matriculado simultáneamente en otra universidad y recibe servicios de matriculación en ese centro o universidad.

13. Toma cursos por interés personal.

14. Toma cursos para avanzar en su puesto o carrera actual (para actualizar sus conocimientos sobre su empleo).

15. Toma cursos para conservar un certificado o licencia.

### Asesoramiento/apoyo (plan educativo):

16. Obtuvo un título de asociado o superior y no tiene intención de obtener otro título.

17. Es alumno de uno de los grados de seis al grado doce.

18. Se encuentra matriculado simultáneamente en otra universidad y recibe servicios de matriculación en ese centro o universidad.

19. Toma cursos por interés personal.

20. Toma cursos para avanzar en su puesto o carrera actual (para actualizar sus conocimientos sobre su empleo).

21. Toma cursos para conservar un certificado o licencia.

## Quejas relacionadas con la matrícula

Si piensa que el procedimiento de evaluación, introducción, orientación o cualquier otro procedimiento de matrícula se ha realizado en forma discriminatoria, el alumno puede presentar una queja por escrito. Para obtener información adicional sobre los procedimientos de presentación de quejas, llame al coordinador del programa de éxito y apoyo estudiantil al (831) 645-1326.

## DERECHOS DE MATRÍCULA

Las tasas y la matrícula vencen y se deben pagar al momento de la inscripción, en efectivo, cheque, giro postal, VISA o Mastercard. Para matricularse con WebReg se pueden utilizar las tarjetas VISA o Mastercard.

**Todos los derechos de matrícula y costos de enseñanza están sujetos a modificaciones.**

### Gastos

**Derechos de matrícula en universidades comunitarias:** A los alumnos se les exige pagar un derecho de matrícula de \$46.00 por unidad. No se cobra el derecho de matrícula al alumno que se beneficia del Programa de Asistencia Temporal para Familias Necesitadas, de Ingresos de Previsión Social Complementarios o del Programa Estatal Complementario, o bien,



del Programa de Asistencia General. El Departamento de Servicios Financieros Para el Alumno se encarga de determinar la elegibilidad del alumno antes de que éste se matricule. La tarifa de matriculación es reembolsable para los cursos que se dejan (drop) antes del final de la segunda semana para los cursos que duran un semestre y antes de finalizar la primera semana para los cursos que duran más de una semana pero menos de un semestre.

**Costo de la enseñanza para alumnos no residentes:** Al matricularse, los alumnos clasificados como no residentes también deberán pagar el costo de enseñanza que se cobra a los no residentes. Dicho costo para los alumnos del año académico 2015-2016 es de \$200.00 por unidad, además de los derechos de matrícula. El costo de la enseñanza para alumnos no residentes es reembolsable en el caso de los cursos que se abandonen antes de finalizar la segunda semana si son cursos de un semestre, y antes de la tercera clase si son cursos que duran más de una semana pero menos de un semestre.

**Costo por la utilización del Centro Estudiantil:** A todos los alumnos que toman un mínimo de un curso en el recinto principal (salvo los cursos de Living Room Series, cursos en Internet y los que se imparten únicamente los fines de semana) se les exige pagar el cargo de \$10.00 por semestre ordinario, o \$5.00 por sesión de verano. Dicho cargo ayuda a reintegrar un préstamo del gobierno que se obtuvo para construir y conservar el Centro Estudiantil. El costo por la utilización del Centro Estudiantil es reembolsable en el caso de los cursos que se abandonen antes de finalizar la segunda semana si son cursos de un semestre, y antes de la segunda clase si son cursos que duran más de una semana pero menos de un semestre.

**Cargo por atención a la salud:** El cargo por atención a la salud de \$19.00 por semestre o \$16.00 por sesión de verano se exige a todos los alumnos. Se podrá exentar del cargo, antes de matricularse, a los alumnos cuyo método de curación es orar (lo cual debe ser verificado por escrito por la enfermera de MPC). El cargo por atención a la salud es reembolsable en el caso de los cursos que se abandonen antes de finalizar la segunda semana si son cursos de un semestre, o antes de la segunda clase si son cursos que duran más de una semana pero menos de un semestre.

**Permisos de estacionamiento:** Hay un permiso de estacionamiento disponible para cada estudiante y/o vehículo. Los vehículos sin permisos para estacionar deben exhibir un permiso diario. En otoño se vende un permiso anual con descuento para el otoño/la primavera/el verano. No se hará un reembolso parcial por la diferencia entre la tasa semestral y la tasa anual de los permisos de estacionamiento. Los permisos de estacionamiento deben devolverse, si se reciben, a la oficina de ingresos y registros dentro de las primeras dos semanas del semestre o antes de finalizar la segunda reunión de la clase para los cursos que duran menos de un semestre. Los estudiantes que no han recibido un permiso antes de la fecha de vencimiento deben presentar una solicitud de reembolso antes de tal fecha, o no recibirán reembolso por el estacionamiento. Por favor vea el sitio web de la Oficina de Ingresos y Registros (Admissions and Records) para hacer pedidos y obtener información sobre las tarifas.

**Cargo al alumnado:** Los alumnos pueden comprar una tarjeta de estudiante al matricularse. La identificación con fotografía, la cual cuesta \$5.00, ayuda al gobierno estudiantil y le da al alumno el derecho de recibir descuentos ofrecidos por comerciantes de la comunidad, préstamos a corto plazo en casos de urgencia de ASMPC, entradas gratis o con descuento a todos los acontecimientos deportivos, bailes y otras actividades culturales, sociales o académicas patrocinadas por Monterey Peninsula College. Los estudiantes que solicitan exención de la tarifa del cargo al alumnado deben presentar el Formulario de Exención del Cargo al Alumnado, disponible en la página Web de MPC, en la Oficina de Matrícula y Registros y en la oficina de Actividades Estudiantiles.

**Tasa de representación del estudiante:** Esta tasa de \$1.00 se cobra en el momento de la inscripción con el fin de proveer a los representantes del gobierno de los estudiantes los medios para viajar y asistir a juntas para apoyar su meta de presentar los puntos de vista de los estudiantes ante cualquier tipo de entidad política. La tasa es reembolsable en el caso de los cursos que se abandonen antes de finalizar la segunda semana si son cursos de un semestre, o antes de la segunda clase si son cursos que duran más de una semana pero menos de un semestre. Los estudiantes que solicitan exención de la tasa de representación del estudiante deben presentar el Formulario de Exención de la Tasa de Representación del Estudiante, disponible en la página Web de MPC, en la Oficina de Matrícula y Registros y en la oficina de Actividades Estudiantiles.

**Tarifa de la escuela Early Childhood Laboratory:** Se puede designar una tarifa opcional de \$3.00 para apoyar a la escuela Early Childhood Laboratory en el campus. La tarifa para la escuela Early Childhood Laboratory es una donación y no es reembolsable.

**Libros de texto:** Los libros de texto son esenciales, y aunque los precios varían, la mayoría de los libros de texto cuestan aproximadamente \$100.00. Los de las clases de contabilidad, cálculo, enfermería o dibujo pueden costar \$150.00 o más.

**Cargo por expedientes académicos:** Previa solicitud oficial del alumno, la Oficina de Matrícula y Registro expide los expedientes académicos. En circunstancias normales, las dos primeras copias del expediente académico que el alumno solicita durante su vida se ofrecen gratuitamente. La tramitación del expediente académico puede tardar hasta dos semanas. Después de las dos primeras copias se cobrará una tarifa por emitir expedientes académicos. Se puede obtener servicio acelerado pagando un costo adicional. Los expedientes académicos no se pueden emitir si el alumno tiene pendiente alguna deuda u obligación con el Distrito. Las normas generales de MPC prohíben enviar por telefax los expedientes académicos. MPC no enviará los expedientes académicos de la escuela secundaria o de otra universidad. Los expedientes académicos no oficiales de los alumnos que asistieron a MPC desde 1995 se ofrecen en nuestra página Web: [www.mpc.edu](http://www.mpc.edu) Seleccione la opción WebReg. Para solicitar una transcripción oficial, visite WebReg o [www.studentclearinghouse.org](http://www.studentclearinghouse.org)

**Costos por materiales de instrucción:** Es posible que Monterey Peninsula College requiera que los estudiantes que se matriculan en algunos de los cursos paguen costos por materiales de instrucción, si los materiales que se necesitan para la clase/el laboratorio se usan en la producción de un producto y poseen un valor que continuará para el estudiante fuera de la clase/el laboratorio. Los costos por materiales son reembolsables hasta el final de la segunda semana de instrucción para los cursos semestrales y hasta antes de la segunda vez que se reúne la clase para los cursos que duran menos de un semestre.

## Reintegros y derechos de matrícula

Los alumnos que soliciten que se les reintegren la cuota por utilizar el Centro Estudiantil, el cargo por atención de la salud, los derechos de matrícula, el cargo al alumnado deben abandonar los cursos antes de que finalice la segunda semana de instrucción en el caso de cursos de un semestre de duración, y a más tardar el segundo día de clase, en el caso de cursos de más de una semana, pero de menos de un semestre de duración. No se autorizarán reintegros si no se abandonan los cursos a más tardar en la debida fecha límite.

Los derechos de matrícula de alumnos no residentes se pueden reintegrar en el caso de clases abandonadas oficialmente durante las primeras tres semanas del semestre en el caso de cursos de un semestre de duración, y a más tardar el tercer día de clase, en el caso de cursos de más de una semana pero de menos de un semestre de duración. No se reintegrarán

los derechos de matrícula de alumnos no residentes si no se abandonan los cursos a más tardar en la fecha exacta.

Un recargo por tramitación de \$10.00 se retendrá del reintegro de los derechos de matrícula por cursos abandonados que no hayan sido cancelados por MPC.

## Proceso de solicitud de reintegros

El alumno tiene la responsabilidad de abandonar los cursos a más tardar en la fecha límite establecida. Sólo se reembolsan automáticamente las Tarifas de Inscripción. Debe completar un formulario de Solicitud de Reembolso, disponible en nuestro sitio Web y en la Oficina de Matrícula y Registro, y presentarlo a la Oficina de Matrícula y Registro antes del final del semestre o la sesión en la que vence el reembolso, o de lo contrario no se efectuará el mismo. Todo costo de enseñanza o derecho de matrícula que se cobre por una clase que sea cancelada por MPC, o que se cobre por equivocación, se reintegrará previa solicitud. Las solicitudes de reintegro se habrán de presentar ÚNICAMENTE ante la Oficina de Matrícula y Registro. Los cheques de reintegro serán enviados por correo por el Departamento de Servicios Fiscales.

## Clases canceladas

Todo pago de enseñanza o derecho de matrícula que se cobre por una clase que sea cancelada por MPC, o que se cobre por equivocación, se reintegrará previa solicitud. Los formularios de Solicitud de Reembolso se encuentran disponibles en la Oficina de Matrícula y Registro y en nuestro sitio Web.

## Excepción de las reglas generales sobre el reintegro de cargos

El Consejo Académico podrá hacer toda excepción de las reglas generales sobre reintegros, debido a circunstancias atenuantes, previa solicitud del alumno, antes de que finalice el semestre o la sesión en la cual se solicita el reintegro. Las solicitudes de consejo académico se ofrecen en la Oficina de Matrícula y Registro y en la página Web de MPC.

## Reintegros y libros de texto

Consulte la Librería de MPC en la página 37 para enterarse de las reglas generales sobre reintegros.

## AYUDA FINANCIERA

([www.mpc.edu/financialaid](http://www.mpc.edu/financialaid))

### ¿Qué es ayuda financiera?

La ayuda financiera (Financial Aid) es un recurso que se usa para suplimentar, no reemplazar, la responsabilidad financiera de la familia. Estos fondos pueden ayudar al estudiante a cubrir los costos de asistencia, tales como la matrícula, las tarifas, el alojamiento y la comida, el transporte, y los gastos varios. Hay asistencia disponible de una variedad de programas que reciben fondos de fuentes federales, estatales, institucionales y privadas.

### Tipos de ayuda financiera

Subvenciones (se basan en la necesidad financiera – no se reintegran)

- Subvenciones Cal
- Renuncia de matrícula de la Junta de Gobernadores de Colegios Universitarios Comunitarios de California (California Community College Board of Governors) (BOG, por sus siglas en inglés)

- Oportunidad y Responsabilidades Laborales para Niños de California (CalWORKS)
- Recursos en Educación de Agencias Cooperativas (CARE)
- Programas y Servicios para Oportunidades Prolongadas (se conoce en inglés con el nombre de Extended Opportunity Programs and Services – EOPS)
- Subvención Federal Pell
- Subvención Federal Complementaria para Oportunidades Educativas (se conoce en inglés con el nombre de Federal Supplemental Education Opportunity Grant – FSEOG)

### Préstamos (requieren reintegro)

- Préstamo Estudiantil Direct Federal Subsidiado (Federal Subsidized Direct Student Loan): El gobierno federal paga el interés mientras el estudiante asiste a clases – tasa de interés baja
- Préstamo Estudiantil Direct Federal No Subsidiado (Federal Unsubsidized Direct Student Loan): Se agrega el interés a la cantidad del préstamo mientras el estudiante asiste a clases – tasa de interés baja
- Préstamos Federales a Padres de Familia para Alumnos que no han obtenido el Bachillerato (se conoce en inglés con el nombre de Federal Parents Loans for Undergraduate Students – FPLUS): tipo de interés variable
- Préstamos de Urgencia a Corto Plazo: MPC ofrece un programa de préstamos de urgencia a corto plazo a los alumnos que han solicitado ayuda financiera pero que no han recibido concesiones. **Usted debe completar un archivo de asistencia financiera para cumplir con los requisitos necesarios.**

### Empleo a tiempo parcial

- Trabajo y Estudio CalWorks (se conoce en inglés con el nombre de CalWorks Work-Study – CWWS)
- Trabajo y Estudio Federal (se conoce en inglés con el nombre de Federal Work-Study – FWS)

### Becas

- Basado en los criterios del donante

### Requisitos básicos

Para reunir y mantener los requisitos a fin de recibir ayuda financiera, el alumno debe:

- ser ciudadano de EE.UU. o extranjero elegible;
- participar en Selective Service (si se requiere);
- dedicarse a un título o certificado en MPC;
- poseer número de Seguridad Social válido;
- lograr avances académicos satisfactorios;
- no deber un sobrepago en una subvención federal ni haber desfalcado un préstamo educativo federal;
- tener necesidad financiera (salvo en el caso de préstamos Direct no subsidiados); y
- poseer un diploma de secundaria, GED o su equivalente.

### Cómo solicitar asistencia federal para estudiantes

Para ser considerado para recibir asistencia financiera en Monterey Peninsula College, el estudiante debe:

- Solicitar ingreso a la institución
- Solicitar electrónicamente la asistencia estudiantil federal en [www.fafsa.ed.gov](http://www.fafsa.ed.gov) usando el código de asistencia estudiantil de MPC

(001242) cuando completa la solicitud. Los estudiantes AB540 deben presentar su solicitud en [www.csac.ca.gov/dream\\_act](http://www.csac.ca.gov/dream_act) usando el código escolar MPC 00124200 cuando completan la solicitud.

- Completar y presentar los documentos requeridos a Servicios Financieros Estudiantiles
- Solicitar que el expediente académico de instituciones previas se publique en el sistema de la Oficina de Matrícula y Registros.

Los estudiantes pueden consultar WebReg para acceder a la documentación requerida y el estatus.

Todos los formularios de asistencia financiera están disponibles en el sitio Web de MPC (<http://www.mpc.edu/financialaid>).

Se programan talleres de solicitud de asistencia financiera una vez por semana para ayudar a los estudiantes en el proceso de solicitud. Para obtener información adicional, comuníquese con Servicios Financieros Estudiantiles llamando al (831) 646-4030.

## ¿Cuál es la fecha límite para solicitar ayuda financiera?

En MPC la ayuda financiera se distribuye durante todo el año escolar. Mientras más pronto la solicite, más recursos se le ofrecerán. Según el tipo de ayuda, todos los años existen importantes fechas límite para presentar solicitudes. Vea el sitio Web de Servicios Financieros Estudiantiles para conocer los plazos de procesamiento.

- Fecha límite para la subvención Cal: Matasellado a más tardar el 2 de marzo
- Fecha límite para solicitar becas: en marzo
- Ayuda federal: última fecha de asistencia o 30 de junio, lo que ocurra primero

## Progreso académico satisfactorio

Un estudiante debe mantener un progreso académico satisfactorio para la asistencia financiera cada semestre, más allá de si se reciba la asistencia financiera o no. Para mantener un progreso académico satisfactorio durante un semestre dado, los estudiantes deben:

- Obtener un promedio semestral de calificaciones (GPA) de 2.
- Tener un promedio de calificaciones (GPA) general acumulativo de por los menos 2.0.
- Completar por los menos un ritmo de progresión del 75% de las unidades tomadas en cada semestre.
- Mantener por los menos un ritmo de progresión del 75% del total de unidades tomadas.
- Completar el programa educativo dentro de las 90 unidades tomadas (150%).

## CRITERIOS ACADÉMICOS

### Plagio y conducta deshonesta

La honradez académica es la piedra angular de la comunidad educativa, por tanto, se da por sentado que el alumno entiende los criterios de honradez académica relacionados con su conducta en el aula.

### Plagio

Es importante que los alumnos reconozcan las fuentes que utilicen para hacer las tareas asignadas en el aula. El plagio es una forma de falta de honradez académica.

Plagio puede ser cualquiera de las siguientes situaciones:

1. Copiar textualmente sin la debida justificación de las fuentes.
2. Parafrasear sin reconocer debidamente las fuentes.
3. Apoderarse de información o ideas de otras personas sin darles su reconocimiento.

Si el alumno tiene alguna pregunta sobre los tipos de plagio mencionados o sobre la tarea que está preparando, en lugar de correr el riesgo de cometer plagio sin querer, deberá pedirle al instructor que le aclare la situación.

### Conducta deshonesta

Es importante que el alumno actúe en forma honrada y digna de confianza. El trabajo que se realiza en exámenes o demás tipos de evaluación debe representar el trabajo, los conocimientos y la experiencia en el tema propios de la persona. Se da por sentado que el alumno habrá de seguir los reglamentos académicos establecidos por el instructor.

Las siguientes situaciones pueden ser consideradas como conducta deshonestas:

1. Fijarse sin autorización en información de cualquier fuente no autorizada o del trabajo de otro alumno durante un examen, o de cualquier trabajo que será calificado o recibirá puntuación, o bien, adquirir de alguna forma dicha información.
2. Adquirir, leer o aprenderse sin autorización preguntas de exámenes antes de la fecha y hora del examen.
3. Cambiar cualquier porción de un examen o informe calificado devuelto y volver a entregarlo como trabajo original para que vuelva a ser calificado.
4. Presentar el trabajo de otra persona como propio para recibir una nota o puntos.
5. Ayudar, a sabiendas, a otro alumno a hacer algo deshonesto.

Esta lista no es completa, y el propósito de ella no es limitar la definición de conducta deshonestas a sólo los puntos mencionados.

### Consecuencias

La medida disciplinaria por hacer algún acto deshonesto o plagiar queda a discreción del instructor, quien podrá seleccionar una o más de las siguientes opciones.

1. Emitirle una notificación oral o escrita y advertirle al alumno que los actos adicionales de ese tipo resultarán en medidas disciplinarias adicionales.
2. Emitir un N o una nota de reprobación (F o 0) por la tarea en cuestión.
3. Remitir al alumno al vicepresidente del Departamento de Servicios al Alumno para que se le apliquen medidas disciplinarias.







# STUDENT INFORMATION



## COLLEGE SERVICES

### Access Resource Center

Monterey Peninsula College provides equal opportunities and access to students with disabilities. The Access Resource Center offers services and specialized instruction to students with disabilities based upon academically-related functional limitations.

To support students with disabilities, the faculty and staff provide a variety of accommodations and services which can include:

- Learning disability assessment (C.C.C. eligibility model)
- Adaptive equipment access or loan
- Classroom testing accommodations
- In-class notetakers
- Interpreters
- Liaison with campus programs and/or community agencies
- Readers and scribes
- Registration assistance
- Specialized academic advising

A number of specialized classes are offered each semester. The faculty have a wide variety of expertise in disability-related fields and offer a diverse curriculum that allows students with disabilities the opportunity to fully access college courses. Examples of the classes which may be offered include:

- Adapted Physical Education
- Assistive Technology Applications
- Assistive Technology Projects
- Auditory Processing Strategies Lab
- Introductory Computer Skills Lab
- Learning Skills Assessment
- Self-advocacy Strategies Lab
- Thinking and Reasoning Skills
- Writing Skills Development
- Reading Skills Development

In order to participate in this program, students with disabilities who attend Monterey Peninsula College must complete an Application for the Access Resource Center; submit a professional verification of their disability or arrange for a Learning Skills Assessment, where indicated, through the Access Resource Center program; complete a Student Educational Contract; and make measurable progress toward their educational goals. The Access Resource Center does not provide personal attendant care; students must be able to negotiate the campus facilities independently.

For more information and campus assistance, contact the Access Resource Center at (831) 646-4070 or e-mail Mimsie Redmayne, Administrative Assistant, at [mredmayne@mpc.edu](mailto:mredmayne@mpc.edu). The Access Resource Center office is open from 8:00 a.m. to 4:00 p.m. Monday through Thursday and 8:00 a.m. to 12:00 p.m. on Friday. Evening services may be arranged with adequate advance notice. The office is located on the first floor of the Student Services Building in STS 115.

### Admissions and Records Office

Student academic records are kept in the Admissions and Records Office located in the Student Services Building. Registration for classes, adding or dropping of classes, issuing of transcripts, refund requests, graduation petitions, applications for certificates of achievement, Academic Council petitions, transcript evaluation, and corrections to permanent records are handled through this office. Telephone (831) 646-4002/4007 for information.

### CalWORKs

Monterey Peninsula College CalWORKs Program, in collaboration with Monterey County Department of Social Services, assists eligible students with their CalWORKs requirements while they reach their educational and career technical goals. MPC CalWORKs assists students with enrollment and orientation to college and helps students meet their work requirements through work study awards and classroom hours. Students also receive advisement, counseling and referrals to other campus services as well as other community-based services and programs. Eligible students participating in the MPC CalWORKs Program receive support and assistance with childcare, book vouchers, work study, advocacy and educational workshops. For information about CalWORKs services, please call (831) 645-1399.

### CARE

CARE (Cooperative Agencies Resources for Education), a collaboration between Monterey Peninsula College Extended Opportunity Programs and Services (EOPS) and the Monterey County Department of Social Services (MCDSS), is a program designed to assist single parent students who are receiving cash aid to succeed in college. Participants must have at least one child under the age of 14. To be eligible for CARE, students must first be eligible for EOPS and then meet further criteria. In addition to benefits and services provided to EOPS students, eligible CARE participants take part in the CARE Meal Plan, network with other single parents, and participate in CARE workshops, social events, and other activities. For information, call EOPS or the CARE Coordinator at (831) 646-4247 or visit the EOPS/CARE office in the Student Services Building.

### Career Services

Monterey Peninsula College offers a wide range of services to address students' career needs. Whether students are considering a career change or exploring the world of work for the first time, MPC guides them through the process of career/life planning.

### Career Counseling

Successful completion of PERS 71 is required prior to individualized career counseling. Students who are either undecided or who wish to validate a choice of major meet with a career counselor to discuss specific needs and to outline a strategy to assist them in meeting their career development goals. Targeted modules in this process may include career assessments, career exploration, decision making/goal setting, and/or job search strategies. Please call the Counseling Department at (831) 646-4020 to schedule an appointment.

### Career Development Classes

A variety of courses have been developed to meet students' career needs. Ranging from one to three units, these classes address all stages of the career development process and are delivered in both the traditional classroom environment as well as via the Internet. For further information, please call the Counseling Department at (831) 646-4020 or the Career & Transfer Resource Center at (831) 645-1336.

## Career & Transfer Resource Center

The Career & Transfer Resource Center offers career and transfer resources, workshops, guidance and referral. The CTRC Coordinator provides information on career exploration and choosing colleges. Services include a resource library of college and university catalogs, directories and career-specific books. Visitors may use college files, CDs, EUREKA (computerized software to research schools, majors and occupations) and access the Internet. Computers, printers, and phone are available to use for career or transfer purposes. See pages 113-117 for an explanation of the entire transfer process.

College representatives regularly visit the Center to meet with transfer students. The annual Transfer Day hosts over 40 representatives from the University of California and California State University systems as well as independent colleges and universities. Information about ongoing and special events is published in the monthly calendar, posted on the MPC and Career/Transfer websites and e-mailed out to students who register. To be part of the e-mail listserv, e-mail the Career & Transfer Resource Center at [careertransfer@mpc.edu](mailto:careertransfer@mpc.edu)

Transfer Admission Guarantees (TAG) are available to students who meet the eligibility requirements (see page 115). Interested students should meet with a counselor to start the process.

Workshops for transfer are held during the fall semester. Students and adults in transition or needing help with major selection are referred to Personal Development class (PERS 71 Foundations of Career Choice).

The Career & Transfer Resource Center is located on the second floor of the Student Services Building. For more information call (831) 645-1336, or access [www.mpc.edu/ctrc](http://www.mpc.edu/ctrc) for a complete list of resources.

## College Bookstore

The College Bookstore is located in the Student Center. In addition to all course-required and optional textbooks, the MPC Bookstore also carries general and reference books, school supplies, emblematic clothing, gifts, and gift cards. Many of the textbooks are rentable at about 50% of the new price of the book. Regular bookstore hours are 8:00 a.m.-6:00 p.m., Monday through Thursday; and 8:00 a.m.-1:00 p.m. Friday during the Fall and Spring semesters. Hours are extended during Fall and Spring Back-to-School Rushes from 8:00 a.m.-7:00 p.m., Monday through Thursday, and 8:00 a.m.-5:00 p.m., Friday. For Fall, regular hours will resume September 1, 2015, and for Spring, regular hours will resume February 8, 2016. The bookstore is open shorter hours in the Summer: 8:00 a.m.-4:30 p.m., Monday through Thursday, and 8:00 a.m.-1:00 p.m., Friday. The Bookstore telephone number is (831) 657-4680. MPC Bookstore can also be found online at [www.montereypeninsulashop.com](http://www.montereypeninsulashop.com)

## Bookstore Check Cashing Policy

Checks require an imprinted name and address, photo ID, and phone number. Only first-party checks for the amount of purchase will be accepted. The Bookstore also accepts traveler's checks, Visa, MasterCard, American Express, and Discover.

## Textbook Refund Policy

Refunds are given on textbooks during the semester or cycle in which they are purchased; a valid receipt is required for all refunds. Textbooks in resalable condition may be refunded within seven calendar days from the first day of classes for the semester in which they are purchased or within two (2) business days of purchase thereafter. In addition, a refund will be given within fourteen (14) calendar days from the first day of class only with proof of the class being dropped. Books purchased after the initial week of classes may only be refunded within two (2) business days of

purchase. Books originally purchased as new must be unwritten in and not worn. In addition, all packages must be complete, and any book marked "Non-Returnable If Opened" must still be in the original shrink wrap. Books purchased during the week of finals are non-returnable. They may, however, be sold back to the Bookstore under the normal buyback policy.

## Book Buyback

MPC Bookstore can buy back assigned textbooks from students for up to 50% of the purchase price, or current national wholesale value for non-assigned textbooks. There is no guarantee that the Bookstore will buy back the book. Buyback is open year round, but the best time to sell books back is close to the end of the semester. A photo I.D. is required.

## General Merchandise Refund Policy

Merchandise may be returned, with a receipt, for exchange or refund within thirty (30) days from the date of purchase. Item must be in original condition with all original packaging included. Software, headphones, calculators, video, and CDs may only be returned if unopened. If defective, a receipt is highly desired. If a receipt is not presented, the item may only be exchanged for the same.

## Counseling

Counseling faculty are available to assist students in developing an education plan that helps fulfill the requirements for certificates, graduation, transfer to a four-year institution, or personal interest. The constant change of requirements and prerequisites for institutions and occupations makes continuing guidance a necessary part of a student's academic life. All students are encouraged to define their educational objectives and design a plan to reach them. Counselors are available to assist both day and evening students on an appointment or drop-in basis. Re-entry students can obtain information and support for educational and career planning. These services and career materials are located in the Counseling Department in the Student Services Building. Counselors also provide students with assistance in adjusting to college, advice on improving study skills, and assistance with personal matters. For more information, call (831) 646-4020.

## Early Childhood Laboratory School

The MPC Early Childhood Laboratory School, which operates under Student Services, is licensed for 78 children by the Department of Social Services, with funding from the California Department of Education, Child Development Division. The Center has a dual purpose for the campus community: high-quality child care for students' children and an outstanding laboratory experience for Early Childhood Education Department majors. Staff members of the Early Childhood Laboratory School are credentialed professionals with many years of experience in the education of young children. The staff is augmented by Early Childhood Education Department students, parent volunteers and student assistants.

Children between the ages of three and five years are eligible. Children must be in good health with all immunizations up to date. At least one parent must be enrolled at MPC, taking a minimum of 12 units of day classes leading directly to a vocation or profession. The Early Childhood Laboratory School does not discriminate on the basis of race, color, religion, gender, limited English proficiency, national origin or disability.

The Center is open from 7:45 a.m. to 5:00 p.m., Monday through Thursday, and from 7:45 a.m. to 4:00 p.m. on Fridays. Telephone (831) 646-4066 for more information.

## Education Center at Marina

In addition to a wide array of classes offered days and evenings six days a week, the Education Center at Marina provides the following student services on a rotating basis: Admissions and Records, Assessments, College Bookstore, Counseling, Financial Aid, and Veterans Information. Please contact the Education Center office at (831) 646-4850 or visit the website at [www.mpc.edu/edcentermarina](http://www.mpc.edu/edcentermarina) for further details and a schedule of services. Additional student services can be accessed by appointment or by visiting the Student Services website at <http://www.mpc.edu/student-services>

The Business Skills Center, English and Study Skills Center, and Math Learning Center also provide a varied schedule of service hours to support instruction. Please visit the website [www.mpc.edu/edcentermarina](http://www.mpc.edu/edcentermarina) for specific hours.

## Extended Opportunity Programs and Services (EOPS)

Extended Opportunity Programs and Services (EOPS) is a state-funded community college program designed to assist low-income and educationally under-represented students. EOPS provides a variety of support services and benefits to meet the needs of these students, including academic advisement, instructional support in basic skills and study skills, book vouchers, CSU and UC transfer application fee waivers, and referrals for other services and benefits on and off campus.

Eligible EOPS students are primarily identified by economic need. However, participants also are defined as students with educational, language, and/or social disadvantages who may need comprehensive support services to succeed in higher education.

At Monterey Peninsula College, prospective EOPS students are generally referred by Student Financial Services, based on information given by students when applying for financial aid. However, interested students also may obtain information about EOPS eligibility, services, and requirements by telephoning (831) 646-4247 or by visiting the EOPS Office on the second floor of the Student Services building.

## Food Services

Made-to-order sandwiches and a full grill are features of the cafeteria, where breakfast and lunch are served. The cafeteria is located in the Student Center.

Additional food services are available in the "Snack Shack" located in the Social Sciences Building, Monday through Thursday from 7:30 a.m. to 1:00 p.m. and from 7:30 a.m. to 12:00 p.m., Friday, and at the "Food for Thought Lounge" located in the Library and Technology Center Monday through Thursday from 7:30 a.m. to 7:30 p.m. and Friday, from 7:30 a.m. to 1:30 p.m.

## Housing Referral Service

There is no on-campus housing at Monterey Peninsula College. The Student Activities Office maintains a bulletin board located in the lower part of the Student Center lobby. Posted on the board are apartments, houses for rent, house and apartment sharing, and rooms for rent.

Students who need a place to rent or additional information on housing may contact the Student Activities Office at (831) 646-4192, visit the office located in the Student Center, or go to [www.mpc.edu/housing](http://www.mpc.edu/housing)

## Information Center

The Information Center, located in the Administration Building, is open from 9:00 a.m. to 12:00 p.m. and 1:00 p.m. to 5:00 p.m., Monday through

Friday. Information about classes, registration, and other activities is available. Also, notary services are available in this office by appointment. The Information Center telephone number is (831) 646-4000.

## International Student Programs

The International Student Programs office (ISP) is located in the Student Services Building. This office is responsible for admitting qualified international applicants to the College and for providing support services for international students upon enrollment.

Services include housing information; ongoing orientation; academic/transfer counseling; immigration/international advising; health insurance liaison; travel and employment; study, work, travel abroad clearinghouse; and campus and community liaison. For all international students – present, future and past – ISP offers a continuum of services by knowledgeable, caring professionals.

The application process is different for international students. International students must complete the International Student Application for Admission and provide all documentation listed under the catalog section entitled "Admission Process: International Students" before an admissions decision can be made.

Interested applicants with access to Adobe Acrobat can download the international student application forms directly from <http://www.mpc.edu/internationalstudents>. Or, go to <http://www.mpc.edu> and click onto "Admissions," then "International Students" for the required forms. Or, please contact ISP directly at [international\\_center@mpc.edu](mailto:international_center@mpc.edu); telephone: (831) 645-1357; fax: (831) 645-1390. Mailed inquiries to ISP at the College's main mailing address are also invited.

## Job Center

The Monterey Peninsula College Job Center is a full-service employment office providing MPC students opportunities for work experience both on campus and in the community. The Job Center's goal is to bring education and employment together so students can develop their educational skills and abilities while gaining valuable experience in the world of work.

Students currently attending MPC, and graduates, will find the Job Center an important resource and an essential link between education and employment. Job Center staff members work closely with other campus programs and community businesses to provide students with the tools and support they need to successfully find and keep their jobs. The Job Center is located in the Student Services Building, second floor. Telephone (831) 646-4195.

## Learning Assistance Centers

### Computer Centers

The College provides extensive instructional computing support for students and faculty. Computer labs are available through several areas including Art, Business, Computer Science, Humanities, Library, Life Science, Physical Science, Nursing, and the Access Resource Center. Students should contact individual departments for additional information.

### English and Study Skills Center

The English and Study Skills Center (ESSC), located on the first floor of the Library and Technology Center, provides students with a range of instruction in writing, study skills, and research. The Center offers several courses that may be completed for credit.

In addition, all students currently enrolled at MPC have access to free writing and English-related assistance at the ESSC. The Center provides



handouts on grammar, punctuation, essay structure, and documentation formats; reference books; instructional computer programs; writing and study skills workshops; and individualized programs in grammar, vocabulary, and composition. Students in some English classes are assigned to the ESSC for their required course labs.

Computers and computer assistance are available for students enrolled in an ESSC course. Students may take English 50, Writing with Computers, in the English and Study Skills Center to learn the fundamentals of writing using Microsoft Word.

The ESSC is open 6 days a week on the main Monterey campus: 8:00 a.m. to 7:00 p.m., Monday through Thursday; 8:00 a.m. to 12:00 p.m. on Friday; and 9:00 a.m. to 1:00 p.m. on Sunday. The ESSC also offers services at the Education Center in Marina - see [mpc.edu/edcentermarina](http://mpc.edu/edcentermarina). The hours of operation may vary during the Early Spring and Summer sessions and at the Marina site.

Contact information:

- ESSC Director: Adria Gerard (831) 645-1379 [agerard@mpc.edu](mailto:agerard@mpc.edu)
- ESSC Front Desk: (831) 646-4177
- Website: [www.mpc.edu/essc](http://www.mpc.edu/essc)

### High Tech Center for Students with Disabilities

The High Tech Center is comprised of two labs, the Assistive Computer Technology (ACT) Lab and the Computer-Assisted Instruction (CAI) Lab. Students with disabilities have access to specialized instruction and technology.

The primary function of the ACT Lab is to evaluate the range and degree of a student's disability and implement the use of a recommended adaptation to eliminate or reduce the disability's effect on computer access and use of technology; the student receives training to use the assistive modification within the context of keyboarding, word processing, the Internet and other applications. Adaptive computer technology may include modifications such as alternative keyboard systems, software for screenreading and text/screen enlargement, voice recognition systems, and ergonomic workstations. Various forms of alternate media are also available.

Specialized instruction in the CAI Lab focuses on specific academic and cognitive skills based on students' unique learning styles. Classes emphasize development and application of effective learning strategies. Students learn how to improve information processing, reading, writing, math, and study skills.

### Math Learning Center

The Math Learning Center (MLC), located in BMC 103, offers drop-in tutoring for students enrolled in mathematics courses or a course requiring mathematics skills. Instructors and tutors are in the MLC to help students understand the concepts they are learning in class. Students may sit in the MLC and work on their homework, asking questions when they arise. The MLC also offers occasional content-specific workshops providing students the opportunity to further practice and learn difficult concepts. The Math Learning Center also offers drop-in tutoring at the Education Center at Marina. Current schedule of hours is posted on the website at [www.mpc.edu/edcentermarina](http://www.mpc.edu/edcentermarina)

A small computer lab in the MLC is available for students to work on their online mathematics courses and homework. Also, a separate study room may be reserved by students to meet with a study group. For more information and hours of operation, visit <http://www.mpc.edu/mlc> or call the MLC at (831) 645-1330.

### Reading Center

Located on the first floor of the Library and Technology Center, the Reading Center offers individualized programs and services to students who have difficulty with college-level reading and spelling. Students work one-to-one, in small groups, or independently, based upon assessed needs. Addressing students' specific challenges, helping them with their coursework, and introducing strategies for strengthening their reading, our programs reinforce successful reading skills at every session. All Reading Center programs are entirely student-centered.

#### Programs and Services:

The Reading Center offers multi-sensory computer-based reading programs that teach reading strategies and skills for a wide variety of text forms and purposes:

- ENGL 320: Basic Reading Tactics
- ENGL 330: Intermediate Reading Tactics

The Center also offers a multi-sensory one-to-one or small group instruction that develops the auditory, sensory, and visual skills necessary for reading, writing, and speech as well as instruction for developing reading comprehension and critical thinking skills:

- ENGL 351: Phonemic Awareness for Improved Reading, Writing, and Speech
- ENGL 352: Comprehension and Critical Thinking Skills

Additionally, the Reading Center offers the required labs associated with some reading classes; in these labs, students work to strengthen their reading through individualized study – either one-to-one, in small groups, or independently, as determined by assessment – and they engage in various reading activities associated with their coursework:

- ENGL 402: Introduction to Academic Reading Lab (required lab for ENGL 302)
- ENGL 422: Fundamentals of Reading Lab (required lab for ENGL 322)

#### Contact Information:

- English and Study Skills Center/Reading Center Director: Adria Gerard (831) 645-1379 [agerard@mpc.edu](mailto:agerard@mpc.edu)
- Reading Lab instructor: Kimberlyn Forte (831) 646-4882 [kforte@mpc.edu](mailto:kforte@mpc.edu)
- Reading Center Coordinator: Paula Norton (831) 646-4175 [pnorton@mpc.edu](mailto:pnorton@mpc.edu)
- Website: <http://www.mpc.edu/readingcenter>

### Library and Technology Center

The Library and Technology Center houses the MPC Library (main and third floors), English as a Second Language lab, English and Study Skills Center, Reading Center (first floor), and Office of Institutional Research and the Instructional Technology Center (third floor). Additional public spaces include an open learning classroom/boardroom, a copy center, and a café with study space and refreshments.

Resources for student study and learning in the MPC library include:

- Collaborative study space on the main (second) floor; quiet study space on the third floor
- Instruction and reference services
- Book collection of 75,000+ titles, including e-books
- Multimedia resources and equipment
- Electronic database access from on and off campus
- Course reserve materials

- Reference collection
- Special collections and college archives
- 150+ workstations with Internet access, software, and access to printing
- Wireless connectivity
- Group study rooms; some with multimedia equipment and computers
- Accessible workstations and specialized software
- Individual or group seating and study options

Reference assistance is available most hours the library is open. General and class-specific instruction may be requested by faculty via the library webpage, through e-mail to library@mpc.edu, or by phone (831) 646-4095. Individual users may request general tours or one-to-one instruction at the reference desk. Credit courses such as Introduction to Information Competency and Literacy, Internet Literacy and Family Research Studies are offered most semesters. Instructors may place textbooks, class readings, exams, audio/visual and other supplementary items for student use on reserve at the Circulation/Reserve Desk.

MPC students and MPC residents in the community college district may obtain a library card by showing a class schedule or resident verification. For hours and more details, consult our website at [www.mpc.edu/library](http://www.mpc.edu/library) or call the Library Circulation Desk at (831) 646-4095 or the Library Reference Desk at (831) 646-4262.

## Public Safety Training Center

The Public Safety Training Center located in Seaside offers a variety of public safety courses.

### Fire

The Center offers a Basic Fire Academy and beginning to advanced Fire Protection Technology courses. The Basic Fire Academy is a 21-unit regionally accredited training program through the Office of the State Fire Marshal. The Fire Protection Technology program offers an associate's degree as well as in-service courses for certification.

### Law Enforcement

The Police Academy program is offered through South Bay Regional Public Safety Training Consortium and includes a Basic Police Academy as well as in-service training.

### Emergency Medical Services

The Emergency Medical Technician (EMT) Basic Training course is designed to meet the Department of Transportation, National Registry of EMTs, and State of California requirements for certification as an EMT-Basic (Ambulance) crew member.

For more information regarding the Fire Protection or Emergency Medical program, please call (831) 646-4236; for more information regarding the Police Academy, please call (831) 646-4236 or (408) 270-6458.

## Student Health Services

The Student Health Services staff are committed to offering all students quality health care, health promotion information, health education and support so that each student has the opportunity to successfully complete their academic journey at Monterey Peninsula College.

### Location

The Student Health Services can be found in the Student Services Building, Rooms 101-101E.

## Staff

A nurse practitioner and a Health Specialist provide assistance to students for minor injuries and illness care. Therapist interns provide personal counseling by appointment. The office telephone number is (831) 646-4017/4018; if an emergency and no answer, please call 911 or the Security Office at (831) 646-4099.

## Services

- First aid and emergency care
- Confidential health counseling and assistance with health problems
- Health education presentations and information
- Health screenings, e.g., temperature, pulse, respiration, blood pressure
- Referrals to health professionals
- Referrals to low-cost medical, dental and other care
- TB (tuberculin) skin testing
- Over-the-counter medication
- Doctor and nurse practitioner visits by appointment

## Eligibility

All students enrolled at Monterey Peninsula College who have paid the Health Fee are eligible to participate in the student health services and receive care. Health Services is supported by Health Fees charged to students. There is no additional charge for these services. When any specific outside agency clinics (i.e., VNA) are scheduled by Student Health Services, fees may be required. At point of referral to other providers, all costs are then the student's responsibility.

## Insurance

Accidents: Students who are injured while participating in College-sponsored and/or supervised activities, whether on or off campus, are entitled to apply for student accident insurance benefits. Any such accident should be reported to Health Services within 24 hours. Information and applications on low-cost Student Dental and Health Insurance can be provided.

## Student Support Services (TRiO/SSS)

Student Support Services (SSS), formerly known as College Readiness, is a federal grant funded program designed to increase college retention, graduation, and transfer rates from the community college to a four-year institution for eligible students from first-generation and/or low-income backgrounds. Counselors provide in-depth academic advising, educational and career planning, transfer preparation, and assistance with financial aid, scholarships, and college applications.

The TRiO Learning Center (TLC) provides academic support for eligible SSS and EOPS (Extended Opportunity Programs and Services) students taking basic skills to transfer-level courses, specifically in math, English, and science. For more information about eligibility requirements and services, please contact (831) 646-4246 or visit the TRiO office located on the second floor of the Student Services Building.

## Transfer Services

See Career & Transfer Resource Center on page 37.

## Veteran's Assistance

The Veteran's office staff, located in the Student Center, assist students to meet the needs of veterans and also inform students of VA educational benefits and counseling services. A person who is eligible for veteran's

education benefits and who wishes to use them at Monterey Peninsula College should stop by the Veteran's center. Before the Certifying Official will certify enrollment to the Veteran's Administration (VA), it is essential for students to make an appointment with an MPC counselor to have a Student Education Plan completed. Only courses toward a degree listed on the Student Education Plan will be certified for VA payments. An initial claim may take up to three months processing time before the student receives his/her first payment.

Students requesting certification for the second semester at MPC must have all transcripts from other colleges and military experience (DD214) evaluated and on file at MPC before the end of their first semester. Students must then have a counselor complete a VA Education Plan documenting units completed and courses needed to complete the educational goal. Students will not be certified a second time without this plan. Please note that because of the need for accuracy, counselors will only complete VA Education Plans during scheduled appointments. Students are encouraged to call 831-646-4020 or 831-646-4021 to schedule an appointment with a counselor located on the second floor of the Student Services Building.

## STUDENT ACTIVITIES

### Associated Student Government

The Associated Students of Monterey Peninsula College (ASMPC) is the officially recognized student government association of the College.

The purpose of ASMPC is "to provide student activities; support student organizations; effectively represent the interests of the student body; increase cooperation between students, faculty, staff, the administration and the community; provide a forum for the expression of student opinion; develop student initiative and responsibility; and ensure equal rights for all students of Monterey Peninsula College."

The ASMPC Council is the elected student government at MPC. It is composed of twenty-three students elected by the student body every spring. It consists of ten Councilpersons, President, Vice President, Treasurer, Secretary, Communications Officer, Statewide Representative, Director of Clubs, Director of Activities, Director of Representation, Student Trustee, Chief Justice, and two Associate Justices. There are also many nonelected positions such as committee representatives. The ASMPC Council oversees the work of the Student Representation Council, the Inter-Club Council, and the Activities Council. The ASMPC office is located in the Student Center. Stop by or call 831-646-4013 or go to [www.mpc.edu/asmpc](http://www.mpc.edu/asmpc) for more information or how to get involved.

### Intercollegiate Athletics

Monterey Peninsula College offers intercollegiate athletic teams for men and women in twelve sports. The six men's sports are football, basketball, baseball, golf, soccer, and track and field. The six women's sports are basketball, volleyball, soccer, softball, tennis, and track and field. Monterey Peninsula College is a member of the Coast Conference which includes seventeen community colleges located between Monterey in the south and San Francisco at the north.

Monterey Peninsula College abides by the provisions of the California Community College Athletic Association (CCCAA) Constitution and Bylaws as well as specifications imposed by the Coast Conference and the Northern California Football Conference. A copy of the CCCAA Constitution and Bylaws is available in the Athletic Director's office. The Vice President of Student Services in consultation with the Athletic Director will interpret the CCCAA regulations for all persons concerned. In order to be eligible for

athletic competition, a student must be enrolled and attending class in a minimum of 12 semester units during the season of sport. In order to be eligible for a second season of that sport, a student must complete and pass 24 semester units between seasons of competition while maintaining a 2.0 grade point average. Students will be assisted with establishing athletic eligibility, but the process often requires checking of records. Students are encouraged to start the procedure well in advance of the season of competition.

The CCCAA allows member colleges to recruit those high school athletes residing within their district and the districts contiguous to their colleges. High school student athletes living outside of the college's recruiting area, but within the State of California, may be contacted by telephone or other correspondence. Out-of-state and out-of-area athletes interested in attending Monterey Peninsula College are required to initiate first contact with the college athletic department. For additional information, contact the Athletic Director or head coach of the particular sport in which you are interested by visiting the MPC athletic webpage.

### Student Body Cards

The ASMPC Student Body Card costs \$5 per semester. This fee is optional. Among the benefits to cardholders are:

- Free admission to athletic events sponsored by MPC
- Eligibility for ASMPC emergency short-term loans
- Local merchants' discounts
- Discounted admission to all ASMPC-sponsored events

More information on how to obtain a Student Body Card is available at the ASMPC Office in the Student Center and at the Education Center at Marina.

### Student Representation Fee

The Student Representation Fee of \$1.00 is an optional fee for the purpose of providing student government representatives the means to travel and attend conferences to enhance their goal in bringing forth the students' view at city, county, and district governments, as well as state legislative offices and other government agencies.

### Student Organizations and Clubs

MPC student organizations and clubs give students the ability to provide each other with diverse new experiences beyond the classroom. They provide MPC students with an opportunity to organize, meet and work together as a group. A common interest is what brings students together to form a student organization.

Student organizations can be social, creative, recreational, educational, cultural, religious or political in nature. Students may participate in club activities to expand an existing interest, to experiment with a new interest or to enhance a classroom experience. Student organizations also provide an avenue to meet new people, develop friendships and have fun.

Students should contact the Student Activities Coordinator in the Student Activities Office (831-646-4192) for information.

### Student Trustee

The Student Trustee serves in a very influential position on campus. Serving for one full year beginning on July 1 as a member of the Monterey Peninsula College District Governing Board of Trustees, the Student Trustee may cast an advisory vote. The Governing Board is responsible for the "development, management, control and operation of all properties, programs, policies and procedures of the District and College." The Student

Trustee is also a voting member of ASMP (Associated Students of Monterey Peninsula College).

Students who are interested in learning more about this position should contact the Student Activities Office or the Superintendent/President of the College.

## STUDENT RIGHTS AND RESPONSIBILITIES

The purpose of this statement is to inform students of their rights and responsibilities at Monterey Peninsula College. The policies and procedures as set forth in this statement are for institutional and student use but cannot be separated from public laws and regulations; therefore, everything stated herein must be considered within the limits of the law.

### I. IN THE CLASSROOM

#### A. Protection of Freedom of Expression

Students are free to take reasoned exception to the data or views offered in any course of study and to reserve judgment about matters of opinion, but they are responsible for learning the content of any course of study in which they are enrolled.

#### B. Protection Against Improper Academic Evaluation

Students shall not be evaluated in a prejudiced or capricious manner. At the same time, students are responsible for maintaining standards of academic performance established for each course in which they are enrolled. Standards relating to matters of class attendance, punctuality, dress (e.g., safety goggles and uniforms), and other similar classroom requirements, where essential in evaluation, should be clearly communicated by the instructors to the students enrolled in the courses where they apply.

#### C. Protection Against Improper Disclosure

Information about student views, beliefs, and political associations which employees acquire in the course of their work is considered confidential. Protection against improper disclosure is a serious professional obligation. Judgments of ability and character for such matters as letters of recommendation and security checks may be provided under appropriate circumstances, with the knowledge and consent of the student.

### II. STUDENT RECORDS

#### A. Definition of Records

The following files, records, and documents are maintained by the College as "Education Records": Applications for Admission, Add/Drop and Registration Forms, academic transcripts, transcripts sent by other institutions, general education certifications, graduation petitions, high school advanced placement forms, instructor class rosters, placement test scores, counseling records, financial aid applications, campus employment information, veterans folders relating to educational certification and benefits, discipline records, and athletic eligibility forms.

#### B. Right to Access

Any current or former student shall have the right to access his/her own "Education Records" as defined above or those that meet the definition of a "student record" in Title 5 of the California Code of Regulations, if debts are cleared. Such access shall be provided during regular office hours, and the appropriate College official

will require identification and a written request from the student, provided that access is granted where authorized by law no later than five working days following the date of the request.

#### C. Location of Records

Most of the above records are housed in the Student Services Building on campus. The Dean of Student Services has overall responsibility for such records. The Dean's designee shall provide specific directions to students, upon request, concerning which College officials to contact to make a request for access to any records.

#### D. Directory Information

The College may release directory information when, in the opinion of the Dean of Student Services, the release of such information is in the best interest of students. Directory information for students includes the following: name, address, telephone number, date of birth, major field of study, class schedule, participation in officially recognized activities and sports, weight and height of members of athletic teams, dates of attendance, degrees and certificates received, and the most recent previous public or private school attended.

#### E. Confidentiality of Records

Information from Education Records will be available only to legally authorized persons. The express consent of the student is required for access by any other persons. No records will be kept which reflect the political and religious activities or beliefs of students. All College employees are to respect confidential information about students which they acquire in the course of their work. Access to student records may be permitted to the following:

1. Officials and employees of Monterey Peninsula College, provided that any such person has a legitimate educational reason for inspecting a record.
2. Federal and state officials so authorized access by Title 5.
3. Upon written permission from the student, officials of other public or private schools where the student seeks or intends to enroll.
4. Agencies or organizations in connection with a student's application for or receipt of financial aid, provided that information permitting the personal identification of students may be disclosed only as necessary for purposes relating directly to that aid.
5. Accrediting organizations in order to carry out their accrediting functions.
6. Organizations conducting studies for, or on behalf of, educational agencies or institutions for purposes allowed in Title 5 and so long as that information that allows personal identification of a student is kept confidential and destroyed when no longer needed.
7. Appropriate persons in connection with an emergency if the information is necessary to protect the health or safety of the student or other persons.

#### F. Impoundment of Records

Whenever a student is delinquent through failure to comply with College rules or regulations, to pay College debts, or to return property owned by the College, the student's records may be impounded. A student whose record is impounded shall not be



allowed to register for subsequent instruction, request official transcripts of work completed, and/or receive other services at the College which relate to his/her records.

### III. STUDENT AFFAIRS

#### A. Freedom of Association

Students are free to organize and join associations to promote their common interests.

1. The policies and actions of a student organization will be determined by vote of only those persons who hold bona fide membership in the organization and are enrolled at Monterey Peninsula College.
2. Affiliation with an extramural organization shall not of itself disqualify a student organization from institutional recognition.
3. Campus advisors are required; each organization is free to choose its own advisor. Campus advisors may advise organizations in the exercise of responsibility, but they will not have the authority to control the internal policies of such organizations.
4. Student organizations are required to submit to ASMPC a club activation, advisor agreement, a current list of members, and club Constitution.
5. Campus organizations, including those affiliated with an extramural organization, shall be open to all Monterey Peninsula College students without respect to race, creed, or national origin.

#### B. Freedom of Inquiry and Expression

1. Students and student organizations are free to examine and to discuss all questions of interest to them, to express opinions publicly and privately, and to support causes by orderly means which do not disrupt the regular and essential operation of the institution. At the same time, students shall make it clear to the academic and the larger community that, in their public expressions or demonstrations, students or student organizations speak only for themselves.
2. Students are allowed to invite and to hear any person of their own choosing. Routine procedures are required by the College before a guest speaker is invited to appear on campus to insure that there is orderly scheduling of facilities and adequate preparation for the event, and that the occasion is conducted in a manner appropriate to an academic community. The institutional control of campus facilities is not used as a device of censorship. Those in charge of a program shall make it clear to the academic and larger community that sponsorship of guest speakers does not necessarily imply approval or endorsement of the views expressed, either by the sponsoring group or the institution.

#### C. Student Participation in Institutional Governance

As constituents of the academic community, students are free, individually and collectively, to express their views on issues of institutional policy and on matters of general interest to the student body. The student body may participate in the formulation and applications of institutional policy affecting academic and student affairs through student government. The Associated Students of Monterey Peninsula College (ASMPC) is the institutionally recognized system of student government which has express responsibility for a student activities program designed to benefit the College and contribute to the welfare

of the students. The Student Council of ASMPC formulates and executes student government policies; administers a budget; plans and conducts social, club, recreational, and leisure-time programs in accordance with the ASMPC constitution and other laws and regulations; serves in a liaison capacity between the students and the administration on matters concerning the Student Center; makes student appointments to campus committees; assists in the coordination of club activities; and promotes opportunities in volunteer work. Any matter of student governance that conflicts with College policy shall be resolved by the administration after opportunities have been given to the Student Council to either correct the matter or to discuss the matter completely with the administration.

### IV. OFF CAMPUS

#### A. Exercise of Rights of Citizenship

Students enjoy the same freedom of speech, peaceful assembly, and right of petition as do other citizens. As members of the academic community, they are subject to the obligations which accrue to them by virtue of this membership. Faculty members and administrative officials should ensure that institutional powers are not employed to inhibit intellectual and personal development of students.

#### B. Institutional Authority and Civil Penalties

Activities of students may, upon occasion, result in violation of law. In such cases, Monterey Peninsula College officials may apprise students of sources of legal counsel and may offer other assistance. Students who violate the law may incur penalties prescribed by civil authorities. Only where the institution's interests as an academic community are clearly involved will the special authority of Monterey Peninsula College be asserted.

The student who incidentally violates institutional regulations in the course of his/her off-campus activity, such as those relating to class attendance, is subject to no greater penalty than would normally be imposed. Institutional action is independent of community pressure.

### V. DISCIPLINE

In developing responsible student conduct, disciplinary proceedings play a role substantially secondary to example, counseling, guidance, and admonition. At the same time, educational institutions have a duty and the corollary disciplinary powers to protect their educational purpose through the setting of standards of scholarship and conduct for the students who attend them and through the regulation of the use of institutional facilities.

The following standards and procedures are intended to promote responsible student conduct and fair play:

#### A. Standards of Conduct

Monterey Peninsula College considers the following principles essential to its educational mission and its community life:

1. Mutual respect between students and faculty
2. Pursuit of studies with honesty and integrity
3. Respect for rights of others
4. Courteous treatment of everyone

5. Respect for college and personal property

6. Compliance with all rules and regulations.

Students shall be subject to College discipline for any of the following kinds of misconduct which occurs at any time on campus or at any off-campus facility or College-approved or -sponsored function:

1. Dishonesty, such as plagiarism, or knowingly furnishing false information to the College;
2. Violation of examination rules, such as communicating or transferring information to another student, using any materials such as books, notes, etc. other than those expressly allowed for the exam, looking at another student's exam, etc.;
3. Forgery, alteration, or misuse of college documents, records, or identification;
4. Obstruction or disruption of teaching, research, administration, disciplinary procedures, or other College activities, including its public service functions, or of other authorized activities;
5. Physical or verbal abuse of any person or conduct which threatens or endangers the health or safety of any such person;
6. Theft of, or damage to, property of the College or of a member of the College community or campus visitor;
7. Unauthorized entry to or use of College facilities;
8. Violation of College policies or of campus regulations including those of student organizations, use of College facilities, or the time, place, and manner of public expression;
9. Use, possession, or distribution of legally controlled drugs such as alcohol, narcotics, marijuana or cocaine, except as expressly permitted by law;
10. Use, possession, or sale of any firearm, knife, explosive, or other object that could be classified as a weapon (unless the student has specific authorization from a College official);
11. Failure to comply with directions of College officials acting in the performance of their duties;
12. Gambling on College property;
13. Hazing or any act that injures, degrades, or disgraces or tends to injure, degrade, or disgrace any fellow student or person;
14. Disorderly conduct or lewd, indecent, or obscene behavior;
15. Willful or persistent smoking in any area where smoking has been prohibited by law or by regulation of the Governing Board.

## B. Investigation of Student Conduct

1. Except under extreme circumstances, such as bomb threats or medical emergencies, the personal possessions of students will not be searched. The student will be present, if possible, during the search.
2. No form of harassment will be used by institutional representatives to coerce admissions of guilt or information about conduct of other suspected persons.

## C. Applicable Penalties

In all situations a student shall be informed of the nature of the charges against him or her and be given a fair opportunity to refute them. Arbitrary actions shall not be taken by the College and a decision may be appealed. Disciplinary action that may be taken because of student misconduct includes a variety of sanctions.

Such sanctions are listed below in degree of severity, and may be applied according to the severity of the offense:

1. **Admonition:** An oral statement to the student offender that the student has violated College rules.
2. **Warning:** Notice to the student, orally or in writing, that continuation or repetition of the conduct found wrongful, within a period of time stated in the warning, may be cause for more severe disciplinary action.
3. **Censure:** Written reprimand for violation of a specified regulation including the possibility of more severe disciplinary action in the event of conviction for the violation of any College regulation within a period of time stated in the letter of reprimand.
4. **Disciplinary Probation:** Exclusion from participation in privileges or extracurricular activities as set forth in the notice of disciplinary probation for a specified period of time.
5. **Restitution:** Financial liability for damage to or misappropriation of property. Restitution may take the form of appropriate service to repair or otherwise compensate for damages.
6. **Summary Suspension:** Emergency exclusion from campus and/or classes for a period not to exceed 10 days. The Superintendent/President or designee may immediately suspend a student when the Superintendent/President or designee determines that such action is required in order to protect lives or property or to ensure the maintenance of order. The time of the suspension shall be limited to that period necessary for the purposes of the suspension and in any case, no more than ten days. The student may be summarily suspended without a conference or hearing, but oral or written notice to the student of the suspension and the reasons for the suspension must be provided to the student or the student's address as soon as possible. A conference shall be scheduled as soon as possible, but not later than 72 hours from the time of the suspension, to review the action with the student and to determine whether further sanctions are to be applied.
7. **Suspension:** Exclusion from classes and other privileges or activities as set forth in the notice of suspension for a definite period of time.
8. **Expulsion:** Termination of student status for an indefinite period. The conditions of readmission, if any is permitted, shall be stated in the order of expulsion.

## D. Administration of Discipline

Procedural fairness shall be the basis for all disciplinary actions. Practices in disciplinary cases will vary in formality with the gravity of the offense and the sanctions which may be applied. There shall be no obligation for the College to replicate a formal court system, nor is there a need to provide for "adversary" proceedings. However, fairness requires that the student be informed of the nature of the charges against the student, that the student be given a fair op-

portunity to refute the charges, that the institution not be arbitrary in its actions, and that there be provision for appeal of a decision. With fairness as a basis for action, the responsibility for such action is the responsibility of the following individuals or groups:

### **1. The Classroom Instructor**

- a.** May act when minor infractions disturb normal classroom procedure.
- b.** May suspend, for good cause (See V. A., Standards of Conduct), any student from the instructor's class for the day of the suspension and the day following. The Vice President of Student Services shall be notified of such suspension, and the student shall be directed to report to the Vice President. The parents of a minor student shall also be notified of the suspension.
- c.** May drop students from class for failing to meet academic and attendance requirements.

### **2. The Campus Security Officer**

- a.** Shall act directly on parking and traffic violations.
- b.** Shall act directly in matters of emergency and in harmony with local and state laws, but shall immediately notify the Vice President of Student Services of such action.
- c.** Shall refer matters of student misconduct to the Vice President of Student Services.

### **3. The Vice President of Student Services**

- a.** Shall act directly in situations where a student has violated the local, state, or federal laws while on the College campus and shall consult with civil authorities where appropriate.
- b.** Shall review each case of misconduct with involved student and determine appropriate remedies and/or sanctions.
- c.** Shall carry out the recommendations of the Superintendent/President and Disciplinary Hearing Committee.
- d.** Shall inform students of institutional action and appropriate avenues of appeal.

### **4. The Superintendent/President**

- a.** Shall review and take action on all recommendations of the Disciplinary Hearing Committee.
- b.** Shall recommend Governing Board action in cases of suspension and expulsion and shall make arrangements for a student appeal of such decisions.
- c.** Shall act to summarily suspend any student in order to protect lives or property or to insure maintenance of order.

### **5. The Governing Board**

- a.** Shall take action on cases of suspension and expulsion and shall allow for an appeal of the decision.
- b.** Shall approve all rules and regulations where infractions of such could lead to suspension or expulsion.

While final action is pending a disciplinary hearing, a student shall have the right to be present on campus and attend classes.

## **E. Disciplinary Hearing Committee**

A student shall be granted, upon request, a hearing before a regularly constituted committee when the recommended sanction is suspension or expulsion. Prior to the request for a hearing, the student must meet with the Vice President of Student Services to discuss the case on an informal basis. For further information regarding the disciplinary hearing process, contact the office of the Vice President of Student Services.

## **VI. STUDENT COMPLAINT AND GRIEVANCE PROCEDURES**

The student is encouraged to pursue academic studies and other College-sponsored activities that will promote intellectual growth and personal development. In pursuing these ends, the student should be free of unfair and improper action by any member of the academic community. Procedures for grievances and complaints are described below and provide a means for resolving any alleged unfair or improper action.

### **A. Complaints**

Students with the specific kinds of complaints listed below shall direct these complaints to the appropriate College official:

#### **1. Residence Determination**

Contact the Registrar at the Admissions and Records Office; final appeal may be made to the Dean of Student Services.

#### **2. Dismissal from College for Academic Reasons**

- a.** Consult a counselor.
- b.** If there are extenuating circumstances, the student may appeal the dismissal to the Academic Council after consulting a counselor.

#### **3. Discrimination Complaints**

- a.** Students and staff at Monterey Peninsula College shall report any alleged act of discrimination within ten working days to the Supervisor or Administrator in charge of the area where it occurred. For further information, contact the Human Resources Office at (831) 646-4014.
- b.** Students wishing to file complaints based upon discrimination on the basis of sex, ethnic group, age, or marital status should contact the Associate Dean of Human Resources at (831) 646-4014. Students who wish to file a grievance under Section 504 of the 1973 Rehabilitation Act should contact the Vice President of Student Services at (831) 646-4190. Students who wish to file a grievance based upon discrimination related to HIV Positive status/AIDS should contact Student Health Services, (831) 646-4017.

### **B. Grievance**

#### **1. Reasons for Grievance**

- a.** A grade, when the student contends that the determination of the grade involved a mistake (such as calculation or entry error), fraud, bad faith, or incompetence. (According to the Education Code, an instructor's grade is final in the absence of mistake, fraud, bad faith, or incompetence.);
- b.** Act or threat of intimidation or harassment;

- c. Act or threat of physical aggression;
- d. Arbitrary action or imposition of sanctions without proper regard to academic due process specified in College procedures;
- e. Violation of student rights which are described in College rules and regulations.

## 2. Initiating a Grievance

A student shall initiate a grievance as follows:

- a. Shall confer with the faculty member, administrator or classified person directly involved in the grievance, except in instances where the student contends that he/she has been subject to an act of intimidation, harassment, or physical aggression by the person directly involved in the grievance. In those cases, the student may proceed to step b (conferring with the direct supervisor of the person directly involved with the grievance).
- b. Shall confer with the supervisor of that person if not satisfied at the first step.

## 3. Appeal to Committee

If the student believes still that the issue has not been resolved satisfactorily at these levels, the student shall submit a written statement specifying the time(s), place(s), and nature of the grievance to the Chairperson of the Grievance Committee, who shall arrange for a meeting of the Grievance Committee to consider the grievance (consult the Vice President of Student Services for the name of the Chair). The Chairperson shall refer all written grievances to the Grievance Committee which shall conduct a formal hearing within a reasonable period of time on the charge(s), in no case later than 30 days. For further information regarding the grievance procedure, contact the office of the Vice President of Student Services.

## COLLEGE SAFETY AND YOU

This statement is published in accordance with the 1998 Kristin Smart Campus Security Act Title II of Public Law 101-542, Section 20 U.S.C. 1092 and The Higher Education Act, the "Jeanne Cleary Disclosure of Campus Security Policy and Campus Crime Statistics Act."

### Crime Reporting Procedures – 20 U.S.C. 1092 A

Working together, safety and security within the properties of the District is everybody's business. No community, of course, can be totally risk-free in today's society. Students, faculty, staff and visitors are partners in creating an atmosphere that is safe and conducive to learning.

The Monterey campus is under the concurrent jurisdiction of the Monterey Police Department and Campus Security. On-campus Security personnel are available during most hours that classes are held.

Education Center at Marina is under the concurrent jurisdiction of the Marina Police Department and Campus Security. Inquiries to the Marina Police Department can be made by calling the non-emergency number 831-384-7575.

The Public Safety Training Center in Seaside is under the concurrent jurisdiction of the Seaside Police Department and Campus Security.

Inquiries to the Seaside Police Department can be made by calling the non-emergency number 831-394-6811.

A person may report any criminal action or any other emergency at any time - day or night - by calling 911. Routine inquiries should be addressed to the Security Office (831-646-4099) located in the Student Center on the Monterey Campus.

### Campus Security Department – 20 U.S.C. 1092 C

It is the policy of the Monterey Peninsula Community College District Governing Board of Trustees to protect the members of the total college community and to protect the property of the District. The Campus Security Department shall insure that reasonable protection is provided by using methods that fit within, and contribute to, the educational philosophy and procedures of the institution.

The District works cooperatively with the Monterey Police Department at the Monterey campus, the Marina Police Department at the Education Center at Marina, and the Seaside Police Department at the Public Safety Training Center in providing assistance for incidents that require resources not available to the College. The police department investigates all felonies, including those covered by the California Vehicle Code. All felony crimes that take place on campus are immediately reported to the police department.

### Crime Prevention – 20 U.S.C. 1092 D/E

One of the essential ingredients of any successful crime prevention program is an informed public. It is the intent of the Monterey Peninsula Community College District to inform students and staff, in a timely manner, of any criminal activity or security problem which may pose a reasonable threat to their physical safety. Such information will normally be distributed to students through this document and through student publications. Staff are informed through in-house memos, bulletins and newsletters.

Another critical element of a campus safety program is training. Security, Health Services, and Associated Students sponsor programs on various topics ranging from sexual assault awareness to substance abuse prevention.

Finally, all effective crime prevention programs include some measure of people watching out for one another. All staff and students are asked to be ALERT, SECURITY-CONSCIOUS, and INVOLVED. Call Security (ext. 4099) or 911, identify that you are on the Campus and wish to report suspicious behavior, or any crime that is occurring.

### Off-Campus Crime – 20 U.S.C. 1092 G

Local police departments provide the District with crime data for the areas surrounding the facilities operated by the District. The District will notify persons using these facilities when a security problem arises.

### Substance Abuse – 20 U.S.C. 1092 L

In accordance with Public Law 101-226 Drug-Free Schools and Communities Act Amendment of 1989, the Governing Board of Trustees of the District prohibits the unlawful possession, use, or distribution of illicit drugs and alcohol by students or employees on M.P.C.C. District property and as part of any District-sponsored or -sanctioned activity.

Any student or employee in violation of this policy is subject to disciplinary action up to, and including, expulsion from the College or termination from employment for violations of the appropriate standards of conduct. The possession, use, or sale of alcoholic beverages by anyone on district controlled property is a misdemeanor per California Business Code 25608, and a violation of the District Standards of Student Conduct.



The use, sale or possession of any illegal drug is a violation of State law, and any person found in violation may be subject to arrest by federal, state, local or campus law enforcement authorities. Criminal prosecution is separate from any administrative discipline that may be imposed by the District.

## Campus Crime Statistics

This report meets all reporting requirements as set forth in the Jeanne Clery Disclosure of Campus Security Policy and Campus Crime Statistics Act. Monterey Peninsula College also reports this information at the Office of Postsecondary Education Campus Security Statistics Website in cooperation with the U.S. Department of Education. This can be accessed through the Internet at the following website: <http://www.ope.ed.gov/security>

CRIMINAL OFFENSES	2011 Totals		2012 Totals		2013 Totals	
	Monterey Campus	Public Safety Training Center	Monterey Campus	Public Safety Training Center	Monterey Campus	Public Safety Training Center
Murder/Non-Negligent						
Manslaughter	0	0	0	0	0	0
Negligent Manslaughter	0	0	0	0	0	0
Forcible Sex Offenses	0	0	0	0	2	0
Non-Forcible Sex Offenses	0	0	0	0	0	0
Robbery	0	0	0	0	0	0
Aggravated Assault	1	0	0	0	0	0
Burglary	4	0	3	0	2	0
Motor Vehicle Theft	0	0	1	0	0	0
Arson	0	0	0	0	0	0
Hate Crimes	0	0	0	0	1	0
<b>CAMPUS ARRESTS</b>						
Liquor Law Violations	0	0	1	0	0	0
Drug Law Violations	1	0	1	0	0	0
Weapons Violations	0	0	1	0	0	0
<b>TOTAL CAMPUS ARRESTS</b>	<b>1</b>	<b>0</b>	<b>3</b>	<b>0</b>	<b>0</b>	<b>0</b>

## Viewing Megan’s Law

Public access to Megan’s Law is available through the Office of the Attorney General Megan’s Law internet website at [www.meganslaw.ca.gov](http://www.meganslaw.ca.gov)

A request for written material may be obtained by writing to:

Monterey Peninsula College  
Campus Safety/Security Department  
980 Fremont Street  
Monterey, California 93940-4799

**Jeanne Clery and Campus Crime Statistics:** In compliance with the Jeanne Clery Disclosure of Campus Statistics Act, Monterey Peninsula College posts the Annual Security Report-Campus Crime Statistics and reports this information to the Office of Post-Secondary Education Campus Security Statistics Website in cooperation with the U.S. Dept of Education at the following link: <http://ope.ed.gov/security/> A copy of the Annual Security Report-Campus Crime Statistics can also be obtained by contacting MPC Campus Security at 831-646-4005 or at Monterey Peninsula College-Campus Security, 980 Fremont St., Monterey, CA 93940.

## Implementation of Title IX, VAWA/Campus SaVE Act, and Related Sex Discrimination, Sexual Harassment and Sexual Violence Legislation:

Title IX is a federal law that applies to educational institutions receiving federal financial assistance and prohibits discrimination on the basis of sex in an educational institution’s programs or activities, including employment, academic, educational, extracurricular and athletic activities (both on and off campus). Title IX protects all people regardless of their

gender or gender identity from sex discrimination, including sexual harassment and sexual violence, which are forms of sex discrimination.

## SAFETY AND CAMPUS REGULATIONS

### Access to Campus Facilities

#### Buildings

Campus buildings are generally open from 7:00 a.m. to 10:00 p.m.

Individuals needing to be in campus buildings or College areas other than during regularly scheduled work hours should contact campus security at (831) 646-4099.

Campus buildings are normally locked from 5:00 p.m. Friday to 7:00 a.m. Monday. College personnel unlock doors for scheduled weekend classes and special events.

It is the responsibility of all MPC personnel who use rooms, offices, and areas to lock access doors, turn off lights, and close windows. College staff routinely checks the campus during off-hours. Primary responsibility for security, however, lies with the individual last in the facility.

#### Keys

Keys are provided to staff members on a need-to-enter basis as determined by the appropriate administrator. Lost keys must be reported immediately to one’s supervisor and to Campus Security (831-646-4099) and Facilities (831-646-4049).

District policy forbids keys to be loaned to other staff members or students. Campus Security will confiscate keys which have not been specifically issued to a particular individual. Duplication of campus keys is a misdemeanor.

### Animals on Campus

No animals are allowed to be brought on campus or kept in vehicles on campus except service animals or animals being used as part of a scheduled class. Animals left in cars will be turned over to Monterey Animal Control.

### Bicycles, Skateboards and Rollerblades

These vehicles must be parked in areas so marked. They may not be ridden on inner campus pathways and must be walked moving through the campus interior.

### Collection and Raising of Funds

Students or faculty members may not be solicited to contribute funds to any organization which is not directly under the jurisdiction of Monterey Peninsula College without the express permission of the College administration. Likewise, no non-student group or individual may collect funds on campus or have campus groups collect for them without prior approval of the College administration.

### College Property

Do not remove District property from the campus without written permission from a Vice President or Dean. Unauthorized removal of District property from the campus is a violation of the law and may be prosecuted by the District.

## Contacting Students

### Emergency Only

In cases of extreme emergency, such as sudden illness or accident, students may be contacted on campus by calling Campus Security at (831) 646-4099. Non-emergency messages are not delivered to students.

### Copyright Responsibility

Any request for duplication of copyrighted materials used in the College's instructional programs must be accompanied by written permission of the copyright owner. Any duplication of copyrighted materials by student, staff, or faculty is to be for the sole purpose of private scholarly study.

### Parking and Traffic

All vehicles parked on campus must display a valid hanging parking permit or temporary dashboard parking permit. The hanging permit will be legally honored only if it is readable, placed in the proper position on the mirror, and displayed in accordance with parking regulations. Student permits may be purchased online through WebReg. One-day permits may be purchased from dispensing machines in each general parking lot.

Parking is limited to designated areas and in marked stalls. Parking without a valid permit will result in the issuance of a citation. Parking in unauthorized areas can result in the towing of the vehicle at the owner's expense. The registered owner of the vehicle is responsible for all parking citations given to a particular vehicle regardless of who is driving or who has parked the vehicle.

### Bicycles and Motor-Driven Bikes

These vehicles must be parked in areas so marked. They may not be ridden on inner campus pathways and must be walked moving through the campus interior.

### Parking and Traffic Regulations

Violation of these regulations will be subject to citations issued by the College Security Department or the Monterey Police Department. A Request for an Administrative Review may be made by calling the Security Office at (831) 646-4005. Parking citations will be filed with the Monterey County Municipal Court. All citations must be cleared within 21 days. No citation will be voided on campus.

#### 1. Permits

All vehicles must properly display a current semester, annual, or daily permit. Vehicles that do not properly display a current permit will be subject to citation. Enforced 7:00 a.m. to 9:00 p.m., Monday through Thursday, and 7:00 a.m. to 5:00 p.m., Friday.

#### 2. Parking

No person shall park or leave standing any vehicle except on a designated parking lot. When painted lines designate parking spaces, no parking will be allowed in that lot except between those lines. Where no lines are painted within a parking lot, no vehicle shall be parked in such a manner as to prevent the entrance, exit, or free movement of any other vehicle. Enforced 7:00 a.m. to 9:00 p.m., Monday through Thursday, and 7:00 a.m. to 5:00 p.m., Friday.

#### 3. Staff Parking

No person whose vehicle does not properly display a current "Staff" or "Press" parking permit shall park in lots designated and marked staff parking and/or parking spaces marked in yellow. Enforced 7:00 a.m. to 9:00

p.m., Monday through Thursday, and 7:00 a.m. to 5:00 p.m., Friday, unless otherwise posted.

#### 4. Accessible parking

No person whose vehicle does not display either the distinguishing license plate or placard issued by the Department of Motor Vehicles shall park in any space designated for use by persons with disabilities. These spaces are designated by a blue wheelchair on white background in the center of the space. Enforced 24 hours per day, 7 days per week.

#### 5. Visitor parking

Visitors may park free of charge for 30 minutes in the rows of spaces across the street from the Humanities and Student Services (HSS) Building and Student Services Building. Enforced 7:00 a.m. to 9:00 p.m., Monday through Thursday, and 7:00 a.m. to 5:00 p.m., Friday.

#### 6. Overnight parking

No overnight parking is permitted except for field trips or with written permission. Vehicles with staff permits are exempted. Security must be notified in advance.

#### 7. Speed

The campus speed limit is 15 miles per hour.

### Use of District Property

The use of District property may not interfere in any manner with the scheduled instructional programs or other school-sponsored activities of the College which support or benefit the District's students. Procedures and fees for the use of District facilities may be obtained from the Events Office in the Facilities Office, (831) 646-4049.

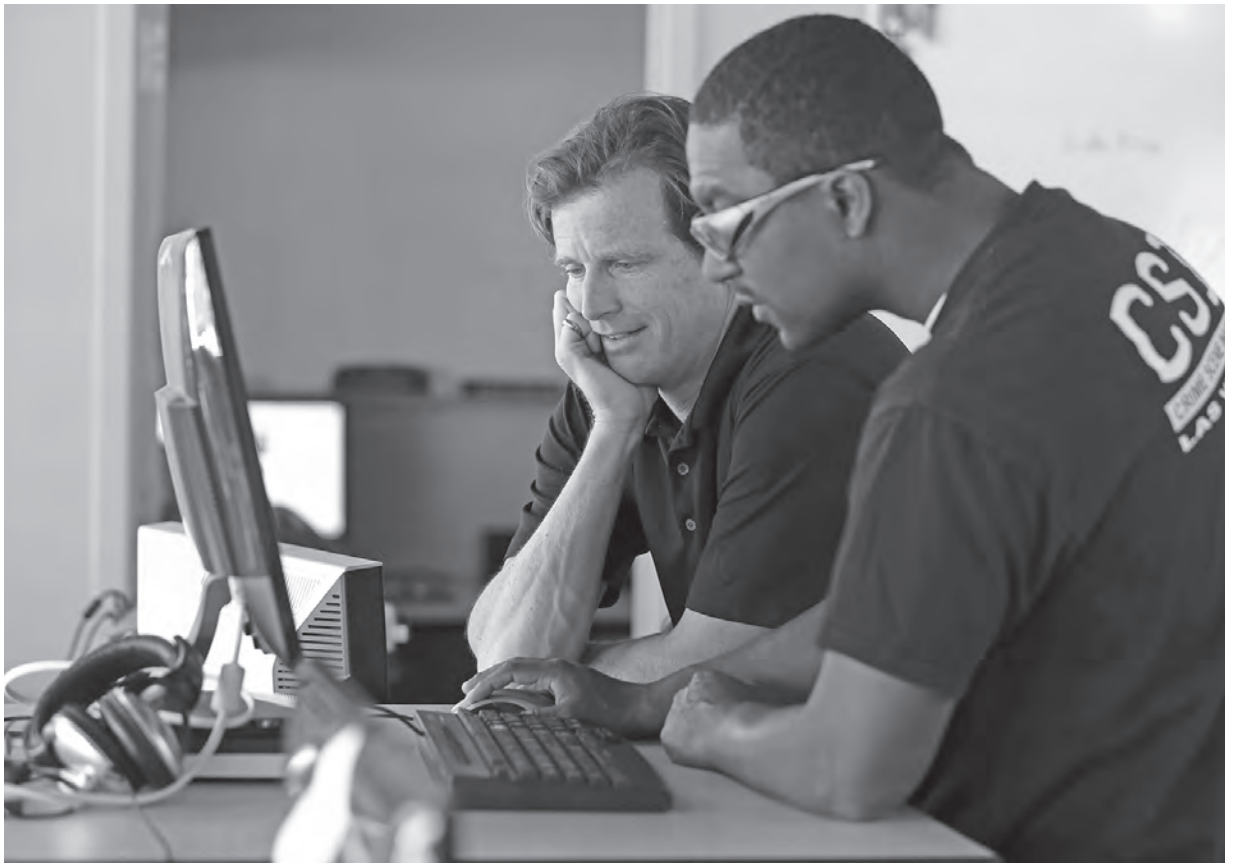

# PROGRAMS OF STUDY



## INSTRUCTIONAL PROGRAMS

A primary objective of Monterey Peninsula College is to extend its services and resources to the community to help meet the community's educational, cultural and recreational interests. Instructional services include day, evening and weekend instructional programs offered on the Monterey campus, at the Education Center at Marina, the Public Safety Training Center in Seaside, and off-campus locations, as well as a varied selection of distance learning courses and courses geared to meeting the needs of older adults.

In meeting this primary objective, Monterey Peninsula College offers the following types of programs:

**Career technical:** The career technical education programs offer the student basic technical and professional curricula to gain the skills and knowledge needed for employment, job advancement, certification, a Certificate of Achievement, and/or the associate degree.

**Transfer:** The transfer program enables the student to complete the lower-division requirements in preparation for transfer to a baccalaureate-granting institution. MPC courses parallel those offered to freshman and sophomore students at the University of California, California State University, and private colleges and universities.

**Skills Development:** A program of basic skills is offered to students needing to increase performance levels in English, reading, study skills, math, critical thinking and other fundamental skills required for successful completion of college-level course work. An English as a Second Language program is available for students whose native language is one other than English. Support centers are available for language and mathematics skill development at a wide range of levels.

In order to increase access, Monterey Peninsula College offers many courses in the community as well as on the Monterey, Marina, and Seaside campuses. Numerous courses are offered through the Older Adult program at senior citizen centers and at other easily accessible sites. MPC also offers some courses at local high schools.

Further, Monterey Peninsula College provides distance education through its growing number of online courses. Some online courses also require on-campus orientations. Finally, Monterey Peninsula College offers a wide range of courses through Instructional Agreements, providing educational opportunity in partnership with numerous agencies and firms in the community.

## DEGREE AND CERTIFICATE INFORMATION

Students who expect to graduate from MPC must file a petition for an associate degree and/or an application for Certificate of Achievement to receive a certificate.

Students attending Monterey Peninsula College are eligible to receive multiple degrees. More specifically, a student may pursue more than one degree simultaneously. The requirements for the majors, along with the general education requirements, must equal a minimum of sixty associate degree-applicable units.

### Associate Degree

The California State Board of Education has authorized the Monterey Peninsula College District Governing Board of Trustees to confer the Associate in Arts and Associate in Science degrees. The Associate in Arts degree is

awarded in the liberal arts area; the Associate in Science degree is awarded in the science and career technical fields.

The associate degree is awarded upon satisfying the following:

1. Competency requirements
  - a. Reading
  - b. Writing
  - c. Mathematics
  - d. Information competency
2. General Education requirements
3. Major requirements: Each course in the major must be completed with a grade of "C" or better.
4. A minimum of sixty (60) degree-applicable units (courses numbered 1-299 with MPC GE, numbered 1-99 with CSU-GE, or designated as UC transferable with IGETC) with a 2.0 ("C") or higher grade point average. Pre-collegiate courses (300-399) do not apply toward the degree. Grades earned in non-degree credit courses are not included in the calculation of the degree-applicable grade point average.
5. Completion of twelve (12) units at Monterey Peninsula College, with at least six in the major area.

### Associate in Arts for Transfer (AA-T) or Associate in Science for Transfer (AS-T)

The Student Transfer Achievement Reform Act (Senate Bill 1440, now codified in California Education code sections 66746-66749) guarantees admission to a California State University (CSU) campus for any community college student who completes an "associate degree for transfer," a newly established variation of the associate degrees traditionally offered at a California community college. The Associate in Arts for Transfer (AA-T) or the Associate in Science for Transfer (AS-T) is intended for students who plan to complete a bachelor's degree in a similar major at a CSU campus. Students completing these degrees (AA-T or AS-T) are guaranteed admission to the CSU system, but not to a particular campus or major. Students transferring to a CSU campus that does accept the AA-T or AS-T will be required to complete no more than 60 units after transfer to earn a bachelor's degree (unless the major is a designated "high-unit" major). This degree may not be the best option for students intending to transfer to a particular CSU campus or to university or college that is not part of the CSU system. Students should consult with a counselor for more information on university admission and transfer requirements when planning to complete the degree. The following Associate Degree for Transfer requirements must be completed to earn the AA-T or AS-T degree.

- 60 semester CSU-transferable units.
- The California State University – General Education-Breadth pattern (CSU GE Breadth); OR the Intersegmental General Education Transfer Curriculum (IGETC) pattern.
- A minimum of 18 semester units in the major or area of emphasis as determined by the community college district.
- Obtainment of a minimum grade point average (GPA) of 2.0.
- Earn a grade of C or better in all courses required for the major or area of emphasis.

At the time of catalog publication, the following Associate Degree for Transfer programs have been approved for MPC. Other majors are



under development. For more information, please see a counselor and [www.mpc.edu](http://www.mpc.edu)

- Administration of Justice (AS-T)
- Anthropology (AA-T)
- Art History (AA-T)
- Art – Studio Arts (AA-T)
- Business Administration (AS-T)
- Communication Studies (AA-T)
- Computer Science (AS-T)
- Early Childhood Education (AS-T)
- English (AA-T)
- History (AA-T)
- Kinesiology (AA-T)
- Mathematics (AS-T)
- Philosophy (AA-T)
- Physics (AS-T)
- Political Science (AA-T)
- Psychology (AA-T)
- Sociology (AA-T)

## Second Associate Degree

The general education and major requirements for the second degree are those listed in the College catalog for the academic year in which the student begins work on the second degree. The student must complete all the units required for the second degree. All general education courses required for the specific degree must be completed.

## Certificate of Achievement

A Certificate of Achievement recognizes a student's satisfactory completion of an organized program of study and is awarded upon satisfying the following:

1. Major requirements
2. Each course in the major must be completed with a grade of "C" or better. Some programs require higher performance levels.
3. At least twelve (12) units applied toward the major requirements must be completed at Monterey Peninsula College

## Certificate of Training

Some departments provide a Certificate of Training to students who successfully complete a Fast Track program, a short-term, intensive course sequence designed to prepare students for entry-level employment opportunities. Students who complete a Fast Track program are encouraged to return to Monterey Peninsula College to complete the Certificate of Achievement and associate degree. Students must file an application for Certificate of Training through the department offering the program.

## Certificate of Completion

A noncredit certificate of completion is a sequence of courses involving elementary and secondary basic skills; workforce preparation courses in the basic skills of speaking, listening, reading, writing, mathematics, decision-making, and problem solving skills that are necessary to participate in job-specific technical training; or courses in English as a second language

and vocational English as a second language leading to improved employability or job opportunities.

# GRADUATION REQUIREMENTS

## 1. Competency Requirements

### a. Reading and Writing

(1) Completion of English 1A with a grade of "C" or better or a verified equivalent course successfully completed at another college.

(2) Competency may also be met by achievement of any of the following minimum test scores:

Examination	Score
Advanced Placement (AP)	3, 4 or 5
CLEP subject exam in English Composition with essay	50 percentile

**NOTE:** A college course, Advanced Placement, or CLEP scores satisfying this requirement can also be applied to the English Composition Requirement of the General Education Requirements.

### b. Mathematics

This requirement can be satisfied in any of the following ways:

(1) Completion of MATH 263 (Intermediate Algebra and Coordinate Geometry) or higher math course, with a grade of "C" or better or equivalent intermediate algebra or higher course from another university or college.

(2) Credit by examination will be accepted for MATH 263.

(3) Achievement of any of the following minimum scores:

Examination	Score
Advanced Placement (AP) Calculus AB or BC	3, 4 or 5
CLEP subject exam in College Algebra, Calculus or Trigonometry	50 percentile

### c. Information Competency

This requirement can be satisfied in any of the following ways:

(1) Completion of LIBR 50 or LIBR 80 with a grade "C" or better.

(2) Completion of an equivalent course at another college or university.

(3) Completion of the Information Competency Requirement at another college or university.

(4) A satisfactory score on the Information Competency proficiency exam (0 units).

(5) Credit by examination with a passing grade "C" or better will be accepted for LIBR 50.

## 2. General Education Requirements

Students can select from one of three general education programs: CSU GE-Breadth, IGETC, or MPC GE.

### **CSU General Education-Breadth (GE-Breadth) Program**

The CSU GE-Breadth Program allows California community college transfer students to fulfill lower division general education requirements for any CSU campus prior to transfer. This general education program can be a good option for students who know they want to transfer to a CSU.

The CSU GE-Breadth program is designed to educate students to: think, write, and speak clearly and logically; reason quantitatively; gain knowledge about the human body and mind; the development and functioning of human society, the physical and biological world, and human cultures and civilizations; and develop an understanding of the principles, methods, and values of human inquiry.

See page 53 for the components of the CSU GE-Breadth program and the courses that satisfy each component. Use this pattern with transfer preparation majors if you are transferring to a CSU campus.

### **Intersegmental General Education Transfer Curriculum (IGETC)**

The IGETC is a selection of courses that community college students can use to satisfy lower division general education requirements at any CSU or UC campus. The IGETC will probably be most useful for students who want to keep their options open before making a final decision about transferring to a particular UC or CSU campus.

See page 54 for the components of the IGETC and the courses that satisfy each component. Use this pattern with transfer preparation majors if you plan to transfer to the CSU or the UC.

### **AA/AA-T/AS-T Majors with CSU-GE and IGETC**

Administration of Justice (AS-T)  
Anthropology (AA-T)  
Art – Photography  
Art – Studio Arts (AA-T)  
Art History (AA and AA-T)  
Astronomy  
Biological Sciences  
Business Administration (AS-T)  
Chemistry  
Communication Studies (AA-T)  
Computer Information Systems  
Computer Science (AS-T)  
Dance  
Early Childhood Education (AS-T)  
Economics  
Engineering  
English (AA-T)  
Ethnic Studies  
Geology  
Graphic Arts  
History (AA-T)  
Kinesiology (AA-T)  
Mathematics (AS-T)  
Music  
Oceanography  
Philosophy (AA-T)  
Physics (AS-T)  
Political Science (AA and AA-T)  
Pre-Dental Hygiene  
Pre-Nursing  
Pre-Occupational Therapy  
Pre-Physical Therapy  
Psychology (AA-T)  
Sociology (AA-T)  
Sustainable Hospitality Management  
Theatre Arts  
World Languages

California State University  
GENERAL EDUCATION REQUIREMENTS 2015-2016

A minimum of 48 semester units in General Education are required for a degree: 9 semester units must be at the upper division level. This pattern is designed to satisfy the 39 units of lower division general education requirement to any of the CSU campuses. A course may be listed in more than one area, but can be used to satisfy the requirement in only one area.

<b>N = Needed; IP = In Progress; C= Completed</b>		<b>N</b>	<b>IP</b>	<b>C</b>
<b>A</b>	<b>Communication and Critical Thinking • 9 units</b> <b>Choose one course from A1, A2 and A3.</b> <b>A1 Oral Communication</b> PERS 54; SPCH 1, 2, 3, 54 Course from other college _____ Advanced placement _____	<b>A1</b>		
	<b>A2 Written Communication</b> ENGL 1A Course from other college _____ Advanced placement _____	<b>A2</b>		
	<b>A3 Critical Thinking</b> ENGL 2; PHIL 6, 10 Course from other college _____ Advanced placement _____	<b>A3</b>		
<b>B</b>	<b>Physical Universe and Its Life Forms • 9 units</b> <b>Choose one course from B1, B2 and B4. At least one course from B1 or B2 should be a laboratory course listed in B3.</b> <b>B1 Physical Universe</b> ASTR 10; CHEM 1A, 1B, 2, 10, 12A, 12B, 30A, 30B; GEOL 2, 9; OCEN 2; PHYS 2A, 3A, 3B, 3C, 10 Course from other college _____ Advanced placement _____	<b>B1</b>		
	<b>B2 Life Forms</b> ANAT 1, 2, 5; ANTH 2; BIOL 10, 13, 21, 22, 25, 30, 31, 36; PHSO 1; PSYC 38 Course from other college _____ Advanced placement _____	<b>B2</b>		
	<b>B3 Laboratory Activity</b> ANAT 2, 5; ANTH 2L; ASTR 10L; BIOL 10, 13, 21, 22, 32; CHEM 1A, 1B, 2, 10L, 12A, 12B, 30A, 30B; GEOL 2LA; OCEN 2L; PHYS 2A, 3A, 3B, 3C, 10; PHSO 2 Course from other college _____ Advanced placement _____	<b>B3</b>		
	<b>B4 Mathematical Concepts, Quantitative Reasoning and Applications</b> MATH 10, 13, 16, 17, 18, 20A, 20B, 20C, 31, 32, 40 Course from other college _____ Advanced placement _____	<b>B4</b>		
<b>C</b>	<b>Arts, Literature, Philosophy and World Language • 9 units</b> <b>Choose a minimum of nine units with at least three units from C1 and at least three units from C2.</b> <b>C1 Art, Dance, Drama, Music, Photography</b> ARTH 1, 3, 4, 5, 6, 7, 8, 12, 14; ARTP 10, 11A, 14; ARTV 1; ETNC 5; GWOS 4; HUMA 4; MUSI 1, 2, 3, 10A, 10B; THEA 1, 4, 5, 11, 53 Course from other college _____ Advanced placement _____	<b>C1</b>		
	<b>C2 Literature, Humanities, Philosophy, World Languages</b> ARAB 1A, 1B; ARTH 6; CHIN 1A, 1B; COMM 5; ENGL 1B, 5, 10, 11, 16, 17, 18, 22, 38, 40A, 40B, 43, 44, 45, 46, 47; ETNC 6, 24, 25, 40; FREN 1A, 1B, 2A, 2B; GENT 1-3, 5-15, 21-23 (6-unit limit in combination with WRLD); GERM 1A, 1B, 2A, 2B; GWOS 1, 4, 11, 25, 40; HIST 6, 7, 8, 24, 25, 40, 47; HUMA 1, 4, 10, 30, 40; ITAL 1A, 1B; JPNS 1A, 1B, 2A; LING 10, 15, 25, 30; PHIL 2, 4, 8, 12, 13, 40; SIGN 1A, 1B, 2B; SPAN 1A, 1B, 2A, 2B, 5, 35A, 35B; WRLD 4A, 20 (6-unit limit in combination with GENT) Course from other college _____ Advanced placement _____	<b>C2</b>		
	<b>C1 or C2</b>	<b>C1 or C2</b>		
<b>D</b>	<b>Social, Political and Economic Institutions • 9 units</b> <b>Choose one course from each group with courses in at least two disciplines.</b> <b>Group 1: U.S. Historical Setting</b> ETNC 11, 24, 25; GWOS 12; HIST 11, 12, 17, 18, 24, 25 Course from other college _____ Advanced placement _____	<b>D</b> U.S. Hist.		
	<b>Group 2: Political Institutions</b> ETNC 16, 18; GWOS 10; POLS 1, 10, 16, 18 Course from other college _____ Advanced placement _____	<b>D</b> Pol.		
	<b>Group 3: Social, Economic Institutions</b> ANTH 2, 4, 6, 8, 15, 20, 21, 30; BIOL 36; ECED 1, 55, 56; ECON 1, 2, 4; ETNC 6, 10, 11, 14, 16, 18, 20, 21, 22, 24, 25, 30, 40, 45; GENT 1-3, 5-15, 21-23 (6-unit limit in combination with WRLD); GEOG 2, 4, 5; GWOS 2, 6, 10, 12, 25, 30; HIST 2, 4, 5, 7, 8, 11, 12, 15, 17, 18, 20, 24, 25, 40, 47, 48; LING 15, 25, 30, 45, 46; POLS 1, 2, 3, 4, 5, 10, 16, 18; PSYC 1, 3, 6, 25, 35, 38, 40, 50; SOCI 1, 2, 3, 11, 12, 13, 14, 17, 22, 40; SPCH 4, 10; WRLD 4A, 20 (6-unit limit in combination with GENT) Course from other college _____ Advanced placement _____	<b>D</b> Soc/ Econ		
<b>E</b>	<b>Lifelong Understanding and Self-Development • 3 units</b> BIOL 31; BUSI 22; ECED 1; FACS 56; GWOS 6, 7; HLTH 4, 7; HUMA 10; NUTF 1; PERS 50, 51; PHIL 4; PHED 1AB, 2ABCD, 5ABDE, 6ABC, 7AB, 12BC, 14, 15ABDE; PFIT 2, 6, 7, 8, 9, 10ABC, 13, 14, 15ABCD, 16AB, 17ABCD, 18ABCD, 19ABC, 20, 21AB, 22ABCD, 30ABC, 50, 51; PSYC 1, 6, 25, 38, 40, 50; SOCI 1, 40 Course from other college _____ Advanced placement _____	<b>E</b>		

Student Name \_\_\_\_\_ SID# \_\_\_\_\_ / \_\_\_\_\_ / \_\_\_\_\_

Counselor Signature \_\_\_\_\_ Date \_\_\_\_\_

# Intersegmental General Education Transfer Curriculum (IGETC) 2015-2016

Completion of all the requirements in the Intersegmental General Education Transfer Curriculum (IGETC) will permit a student to transfer from a community college to a campus in either the California State University or the University of California system without the need, after transfer, to take additional lower-division, general education courses to satisfy campus general education requirements. The course requirements for all areas must be completed before IGETC can be certified. All courses must be completed with grades of 'C' or better. (A grade of 'C-' is not acceptable.)

<b>N = Needed; IP = In Progress; C= Completed</b>		<b>N</b>	<b>IP</b>	<b>C</b>
<b>1</b>	<b>AREA 1 – ENGLISH COMMUNICATION</b> CSU – 3 courses required, one from each group below. UC – 2 courses required, one from Group A and one from Group B. <b>Group A: English Composition • 1 course, 3 semester units</b> <b>ENGL 1A</b> Course from other college _____ Advanced placement _____	<b>1A</b>		
	<b>Group B: Critical Thinking – English Composition • 1 course, 3 semester units</b> <b>ENGL 2</b> Course from other college _____ Advanced placement _____	<b>1B</b>		
	<b>Group C: Oral Communication (CSU requirement only) • 1 course, 3 semester units</b> <b>SPCH 1, 2</b> Course from other college _____ Advanced placement _____	<b>1C</b>		
<b>2</b>	<b>AREA 2 – MATHEMATICAL CONCEPTS and QUANTITATIVE REASONING • 1 course, 3 semester units</b> <b>MATH 10, 13, 16, 17, 18, 20A, 20B, 20C, 31, 32, 40</b> Course from other college _____ Advanced placement _____	<b>2</b>		
<b>3</b>	<b>AREA 3 – ARTS and HUMANITIES</b> At least 3 courses, with at least one course from the Arts and one course from the Humanities • 3 courses, 9 semester units <b>Art courses</b> <b>ARTH 1, 3, 4, 5, 6, 7, 8, 12, 14; ARTP 14; ETNC 5; GWOS 4; HUMA 4; MUSI 1, 2, 3, 10A, 10B; THEA 1, 5, 53</b> Course from other college _____ Advanced placement _____	<b>3A</b> Arts		
	<b>Humanities courses</b> <b>ARTH 6; ENGL 1B, 5, 10, 11, 17, 18, 22, 38, 40A, 40B, 43, 44, 45, 46, 47; ETNC 6, 11, 24, 25; FREN 2A, 2B; GENT 21, 22, 23; GERM 2A, 2B; GWOS 1, 4, 11, 12, 25, 40; HIST 4, 5, 6, 7, 8, 11, 12, 15, 17, 18, 24, 25, 47, 48; HUMA 1, 4, 10, 30, 40; JPNS 2A; LING 10, 15, 25, 30; PHIL 2, 4, 8, 12, 13, 40; SPAN 2A, 2B; THEA 4; WRLD 20</b> Course from other college _____ Advanced placement _____	<b>3B</b> Hum		
		<b>3A</b> OR <b>3B</b>		
<b>4</b>	<b>AREA 4 – SOCIAL and BEHAVIORAL SCIENCES</b> At least 3 courses from at least 2 disciplines or an interdisciplinary sequence • 3 courses, 9 semester units <b>ANTH 2, 4, 6, 8, 15, 20, 21, 30; ECED 1, 55; ECON 1, 2, 4; ETNC 6, 10, 11, 14, 16, 18, 20, 21, 22, 24, 25, 30, 45; GEOG 2, 4, 5; GWOS 6, 10, 12, 25, 30; HIST 4, 5, 7, 8, 11, 12, 15, 17, 18, 20, 24, 25, 47, 48; LING 15, 25, 30, 45, 46; POLS 1, 2, 3, 4, 5, 10, 16, 18; PSYC 1, 3, 6, 25, 35, 38, 40; SOCI 1, 2, 3, 11, 12, 13, 14, 17, 22, 40; SPCH 4, 10</b> Course from other college _____ Advanced placement _____	<b>4</b> Soc Sci		
<b>5</b>	<b>AREA 5 – PHYSICAL and BIOLOGICAL SCIENCES</b> At least 2 courses, one Physical Science course and one Biological Science course; at least one must include a laboratory (Area 5C courses) • 2 courses, 7 semester units <b>Group A: Physical Science courses</b> <b>ASTR 10; CHEM 1A, 1B, 2, 10, 12A, 12B; GEOL 2, 9; OCEN 2; PHYS 2A, 3A, 3B, 3C, 10</b> Course from other college _____ Advanced placement _____	<b>5A</b> Phys Sci		
	<b>Group B: Biological Science courses</b> <b>ANAT 5; ANTH 2; BIOL 10, 13, 21, 22, 30, 31, 36; PHSO 1; PSYC 38</b> Course from other college _____ Advanced placement _____	<b>5B</b> Biol Sci		
	<b>Group C: Science Laboratory courses</b> <b>ANAT 5; ANTH 2L; ASTR 10L; BIOL 10, 13, 21, 22, 32; CHEM 1A, 1B, 2, 10L, 12A, 12B; GEOL 2LA; OCEN 2L; PHSO 2; PHYS 2A, 3A, 3B, 3C, 10</b> Course from other college _____ Advanced placement _____	<b>5C</b> Sci Lab		
<b>6</b>	<b>LANGUAGES OTHER THAN ENGLISH</b> (UC requirement only) Proficiency equivalent to two years of high school study in same language <b>Any World Language (ARAB, CHIN, FREN, GERM, ITAL, JPNS, SIGN, SPAN) 1A, 1B, 2A, 2B, 35A, 35B</b> Completed at high school _____ Course from other college _____ Advanced placement _____	<b>6</b> Lang		
	<b>CSU GRADUATION REQUIREMENT IN U.S. HISTORY, CONSTITUTION and AMERICAN IDEALS</b> (Not part of IGETC; may be completed prior to transfer) One course each from US-1, US-2, and US-3 <b>US-1 Historical development of American Institutions &amp; Ideals: ETNC 11, 24*, 25*; GWOS 12; HIST 11, 12, 17, 18, 24*, 25*</b> <b>US-2 U.S. Constitution &amp; Government: ETNC 16*, 18*, 24*, 25*; GWOS 10*; HIST 24*, 25*; POLS 1*, 10*, 16*, 18*</b> <b>US-3 California State &amp; Local Government: ETNC 16*, 18*; GWOS 10*; POLS 1*, 10*, 16*, 18*</b> * Indicates courses that may be used to satisfy more than one group. Note: Courses used to meet IGETC requirements may be used to satisfy this CSU graduation requirement at the discretion of the receiving CSU campus. Completed _____			
	<b>IGETC COMPLETED: California State University: <input type="checkbox"/> Yes      University of CA: <input type="checkbox"/> Yes</b> <b>California State University Graduation Requirement in U.S. History/Government: <input type="checkbox"/> Yes</b>			

Student Name \_\_\_\_\_ SID# \_\_\_\_\_ / \_\_\_\_\_ / \_\_\_\_\_

Counselor Signature \_\_\_\_\_ Date \_\_\_\_\_



## **MPC General Education Program**

The MPC General Education program is intended to provide a broad educational foundation for students enrolled in one of the degree programs which terminates with an associate degree.

The MPC General Education program is divided into six areas, as described below. See page 56 for a summary and the courses that satisfy each area. Use this pattern with MPC career technical majors.

### **Learning Outcomes for Monterey Peninsula College General Education**

#### **AREA A1: English Composition**

Upon successful completion of this area, students will have demonstrated an ability to form a provable thesis, develop it through factual research, distinguish between fact and opinion, and make effective rhetorical choices in relation to audience and purpose.

#### **AREA A2: Communication and Analytical Thinking**

Upon successful completion of this area, students will have demonstrated an ability to analyze and evaluate complex issues or problems, draw reasoned conclusions and/or generate solutions, and effectively communicate their results.

#### **AREA B: Natural Sciences**

Upon successful completion of this area, students will have demonstrated an ability to use the scientific method to investigate phenomena in the natural world and use concepts, experiments, and/or theory to explain them.

#### **AREA C: Humanities**

Upon successful completion of this area, students will have demonstrated an ability to analyze and interpret human thought, achievement, and expression relevant to such branches of knowledge as philosophy, literature, and/or the fine and performing arts, and to communicate the results.

#### **AREA D: Social Sciences**

Upon successful completion of this area, students will have demonstrated an ability to critically examine and comprehend human nature and behavior, social traditions, and institutions.

#### **AREA E1: Lifelong Learning and Self-Development – Wellness**

Upon successful completion of this area, students will have demonstrated an ability to analyze how physical, social, emotional, and/or intellectual factors contribute to wellness and healthful living.

#### **OR**

#### **AREA E2: Lifelong Learning and Self-Development – Introduction to Careers**

Upon successful completion of this area, students will have demonstrated an ability to accurately assess knowledge, skills, and abilities in relationship to their educational, career, and/or personal goals.

#### **AREA F: Intercultural Studies**

Upon successful completion of this area, students will have demonstrated an ability to examine interactions and interconnections across cultures.

## **AA/AS Majors with MPC-GE**

Administration of Justice – Law Enforcement (AS)  
Art – Studio (AA)  
Art History (AA)  
Automotive Technology (AS)  
Business – Accounting (AS)  
Business – Administration (AS)  
Business – Entrepreneurship (AS)  
Business – General Business (AS)  
Business – International Business (AS)  
Business – Office Technology (AS)  
Business – Secretarial (AS)  
Computer Networking (AS)  
Computer Software Applications (AS)  
Cultural History of Monterey County (AA)  
Dance (AA)  
Dental Assisting (AS)  
Early Childhood Education (AS)  
Family and Consumer Science (AA)  
Family Research Studies (Genealogy) (AA)  
Fashion Design (AA)  
Fashion Merchandising (AS)  
Fashion Production (AS)  
Fire Protection Technology (AS)  
Fitness Instructor Training (AS)  
Gender and Women’s Studies (AA)  
General Studies: Arts and Humanities Emphasis (AA)  
General Studies: Communication and Analytical Thinking Emphasis (AA)  
General Studies: Intercultural Studies Emphasis (AA)  
General Studies: Natural Science Emphasis (AA)  
General Studies: Social Science Emphasis (AA)  
Graphic Arts (AA)  
Hospitality Operations (AS)  
Human Services (AS)  
Interior Design (AA)  
Massage Therapy (AS)  
Medical Assisting (AS)  
Medical Insurance and Coding Specialist (AS)  
Medical Office Administration (AS)  
Music (AA)  
Nursing (AS)  
Ornamental Horticulture (AS)  
Physical Education Aide (AS)  
Real Estate (AS)  
Restaurant Management (AS)  
Theatre Arts (AA)

Monterey Peninsula College  
GENERAL EDUCATION REQUIREMENTS 2015–2016

N = Needed; IP = In Progress; C= Completed		N	IP	C
<b>A</b>	<b>Communication Skills • 6 units</b> <b>A1 English Composition • 3 units</b> <b>ENGL 1A</b> Course from other college _____ Advanced placement _____ CLEP _____			
	<b>A2 Communication &amp; Analytical Thinking • 3 units</b> <b>BUSI 22, 42, 110; CSIS 1, 9, 10A, 190; ENGL 2; LING 49; MATH 10, 12, 13, 16, 17, 18, 20A, 263; OCEN 10; PERS 54;</b> <b>PHIL 6, 10; SOCI 15; SPCH 1, 2, 3, 54</b> Course from other college _____ Advanced placement _____ CLEP _____			
<b>B</b>	<b>Natural Science • 3 units (must include lab)</b> <b>ANAT 1 &amp; 2, 5; ANTH 2 &amp; 2L; ASTR 10 &amp; 10L; BIOL 10, 13, 21, 22, 25 &amp; 26, 31 &amp; 32; CHEM 1A, 2, 10 &amp; 10L, 30A;</b> <b>GEOL 2 &amp; 2LA; OCEN 2 &amp; 2L; PHYS 2A, 3A, 10; PHSO 1 &amp; 2</b> Course from other college _____ Advanced placement _____ CLEP _____			
<b>C</b>	<b>Humanities • 3 units</b> <b>ARAB 1A, 1B; ARTB 2, 3, 4; ARTC 1A, 2A; ARTD 1A, 40A; ARTH 1, 3, 4, 6, 7, 8, 12, 14, 30; ARTP 10, 11A, 14;</b> <b>ARTS 10A, 40A, 60; ARTV 1; CHIN 1A, 1B; COMM 5, 7; ENGL 1B, 5, 9, 10, 11, 16, 17, 18, 22, 38, 40A, 40B, 43, 44, 45, 46, 47;</b> <b>ETNC 4, 5, 6, 45; FREN 1A, 1B, 2A, 2B, 50, 225A, 225B; GENT 1-3, 5-15, 21-23; GERM 1A, 1B, 2A, 2B; GWOS 1, 4, 11, 25, 40;</b> <b>HUMA 1, 4, 10, 30, 40; ITAL 1A, 1B; JPNS 1A, 1B, 2A; LING 10, 15, 25, 30, 35, 45, 46, 49, 50; MUSI 1, 2, 3, 4, 10A, 10B, 14A;</b> <b>PHIL 2, 4, 8, 12, 13, 40; SIGN 1A, 1AL, 1B, 2A, 2B, 10; SPAN 1A, 1B, 2A, 2B, 5, 35A, 35B, 50, 225A, 225B; SPCH 4, 5;</b> <b>THEA 1, 4, 5, 7A, 11, 15A, 53; WRLD 4A, 4B, 20</b> Course from other college _____ Advanced placement _____ CLEP _____			
<b>D</b>	<b>Social Science • 3 units</b> <b>ADMJ 2, ANTH 2, 4, 6, 15, 20, 21, 30; ECED 1, 55, 56; ECON 1, 2, 4; ENGL 9; ETNC 6, 10, 11, 14, 16, 18, 20, 21, 22, 24, 25, 30, 40, 45;</b> <b>GENT 1-3, 5-15, 21-23; GEOG 2, 4, 5; GWOS 1, 2, 4, 6, 10, 12, 25, 30, 40; HIST 2, 4, 5, 7, 8, 11, 12, 15, 17, 18, 20, 24, 25, 40,</b> <b>47, 48; HUMA 40; LING 15, 25, 30, 35, 45, 46, 49, 50; PHIL 40; POLS 1, 2, 3, 4, 5, 10, 16, 18; PSYC 1, 3, 6, 25, 33, 35, 38, 40, 50;</b> <b>SIGN 10; SOCI 1, 2, 3, 11, 12, 13, 14, 15, 22, 40; SPCH 4; WRLD 4A</b> Course from other college _____ Advanced placement _____ CLEP _____			
<b>E</b>	<b>Life-Long Learning and Self-Development • 3 units</b> <b>E1: Wellness</b> <b>ADPE 8, 9, 13, 14, 15, 16; BIOL 30, 31; BUSI 60; DANC 1, 2, 3, 4, 10ABCD, 11ABCD, 12ABC, 14ABCD, 15ABC, 16AB, 17ABC, 18A,</b> <b>19, 21, 53; FACS 56; GWOS 7, 25; HLTH 4, 7; LING 25, 35; NSCI 51, 55; NUTF 1; PHED 1AB, 2ABCD, 5ABDE, 6ABC, 7AB,</b> <b>12BCD, 14, 15ABDE, 18, 21, 22ABC, 29, 33; PFIT 2, 6, 7, 8, 9, 10ABC, 13, 14, 15ABCD, 16ABCD, 17ABCD, 18ABCD, 19ABC, 20,</b> <b>21AB, 22ABCD, 30ABC, 50, 51; PSYC 25, 50</b>			
	<b>E2: Introduction to Careers</b> <b>ADMJ 2; ARTH 30; ARTS 10A, 12A, 40A, 41A, 60, 62A; AUTO 100; BUSC 108, 109, 117A, 126A, 126B, 140, 150, 155, 160, 170;</b> <b>BUSI 1A, 20, 44, 49, 62, 80, 120A; CSIS 50 &amp; 50L, 76A; COOP 90, 91, 91.1-91.43, 92; DANC 20A, 20B, 22; DNTL 100;</b> <b>DRAF 70, 72A; EDUC 1; EMMS 170; ENGR 1A; FASH 50; FPTC 1; HOSP 51; HUMS 50; LIBR 60; LING 50; MEDA 100;</b> <b>MUSI 20, 36, 44, 48A, 50A; OCEN 31; ORNH 51, 52; PERS 50, 51, 71; PHED 40, 41, 50; REAL 50; SPCH 52; THEA 21A</b> Course from other college _____ Advanced placement _____ CLEP _____			
<b>F</b>	<b>Intercultural Studies • 3 units</b> <b>BUSI 38; ECED 56; ENGL 40A, 40B; ETNC 6, 10, 45; GWOS 12; HIST 12; HUMA 30; LING 45; SOCI 13; SPCH 4; THEA 4</b> Course from other college _____ Advanced placement _____ CLEP _____			

For AA/AS Graduation a. Reading Proficiency ENGL 1A  
b. Writing Proficiency ENGL 1A

c. Math Proficiency MATH 263 or higher  
d. Information Competency LIBR 50 or LIBR 80 or equivalent

It is recommended that you confirm your education plan with a counselor.

Student Name \_\_\_\_\_ SID# \_\_\_\_\_ / \_\_\_\_\_ / \_\_\_\_\_

Counselor Signature \_\_\_\_\_ Date \_\_\_\_\_

### 3. Requirements for a Major Area

The chart below provides a summary of all Certificates of Completion, Certificates of Training, Certificates of Achievement, AA, AS, AA-T, and AS-T degrees offered by MPC. Note that the choice of a major area can dictate the selection of a general education option.

The **shaded areas** identify Certificates of Training and Certificates of Achievement that provide the foundation for the related associate degree.

Major Area	Certificate of Completion	Certificate of Training	Certificate of Achievement	AA/AS with MPC-GE	AA with CSU-GE	AA with IGETC	AA/AS for Transfer
Administration of Justice							AS-T
Administration of Justice – Corrections		X					
Administration of Justice – Law Enforcement			X	AS			
Anthropology							AA-T
Art – Photography			X		X	X	
Art – Studio			X	AA			AA-T
Art History			X	AA			AA-T
Astronomy					X	X	
Automotive Technology			X	AS			
Automotive Technology – Fast Track: Automatic Transmissions		X					
Automotive Technology – Fast Track: Automotive Brake Systems		X					
Automotive Technology – Fast Track: Automotive Steering and Suspension		X					
Automotive Technology – Fast Track: Standard Transmissions		X					
Biological Sciences					X	X	
Business – Accounting		X	X	AS			
Business – Business Administration		X	X	AS			AS-T
Business – Entrepreneurship		X	X	AS			
Business - Information Worker		X					
Business – International Business			X	AS			
Business – Office Technology			X	AS			
Business – Office Technology – Fast Track: Entry-Level Office Worker		X					
Business – Office Technology – Fast Track: Office Worker Level 2		X					
Business – Secretarial			X	AS			
Business – Secretarial – Fast Track: Entry-Level Office Worker		X					
Business – Secretarial – Fast Track: Office Worker Level 2		X					
Chemistry					X	X	
Cisco Networking and Security Professional			X				
Communication Studies							AA-T
Computer Information Systems					X	X	
Computer Networking				AS			
Computer Science							AS-T

Major Area	Certificate of Completion	Certificate of Training	Certificate of Achievement	AA/AS with MPC-GE	AA with CSU-GE	AA with IGETC	AA/AS for Transfer
Computer Software Applications			X	AS			
Cultural History of Monterey County			X	AA			
Dance				AA	X	X	
Dental Assisting			X	AS			
Drafting – Fast Track: Computer-Aided Drafting and Design		X					
Early Childhood Education			X	AS			AS-T
Economics					X	X	
Emergency Medical Technician I: Basic Training		X					
Engineering					X	X	
Engineering - Mechatronics Technology		X					
English							AA-T
English Basic Skills	X						
English: Creative Writing		X					
English: Great Books		X					
English as a Second Language Intermediate Level	X						
English as a Second Language Advanced Level	X						
Essential Computer Skills		X					
Ethnic Studies					X	X	
Family and Consumer Science				AA			
Family Research Studies (Genealogy)			X	AA			
Fashion Design			X	AA			
Fashion Merchandising			X	AS			
Fashion Production			X	AS			
Fire Protection Technology			X	AS			
Fire Protection Technology – Fire Command		X					
Fire Protection Technology – Fire Instructor		X					
Fitness Instructor Training			X	AS			
Gender and Women's Studies				AA			
General Education: California State University – Breadth			X				
General Education: Intersegmental General Education Transfer Curriculum (IGETC)			X				
General Studies With an Area of Emphasis				AA			
Geology					X	X	
Graphic Arts			X	AA	X	X	
History							AA-T
Hospitality Management (see Sustainable H. M.)							
Hospitality Operations			X	AS			
Hospitality – Fast Track: Hospitality Supervision		X					
Human Services			X	AS			



Major Area	Certificate of Completion	Certificate of Training	Certificate of Achievement	AA/AS with MPC-GE	AA with CSU-GE	AA with IGETC	AA/AS for Transfer
Interior Design			X	AA			
Interior Design – Fast Track: Green Interiors		X					
Kinesiology (formerly known as Physical Education)							AA-T
Linguistics		X					
Massage Therapy			X	AS			
Mathematics							AS-T
Mechatronics Technology		X					
Medical Assisting			X	AS			
Medical Insurance and Coding Specialist			X	AS			
Medical Office Administration			X	AS			
Music			X	AA	X	X	
Nursing				AS			
Nutrition and Food		X					
Oceanography					X	X	
Ornamental Horticulture			X	AS			
Philosophy							AA-T
Physical Education (see Kinesiology)							
Physical Education Aide				AS			
Physics							AS-T
Political Science					X	X	AA-T
Pre-Dental Hygiene					X	X	
Pre-Nursing					X	X	
Pre-Occupational Therapy					X	X	
Pre-Physical Therapy					X	X	
Psychology							AA-T
Real Estate			X	AS			
Restaurant Management				AS			
Restaurant Management – Food Service Management		X					
Restaurant Management – Fast Track: Baking and Pastry Arts		X					
Restaurant Management – Fast Track: Cooking School		X					
Retail Management			X				
Sociology							AA-T
Sustainable Hospitality Management					X	X	
Theatre Arts			X	AA	X	X	
Web Designer		X					
World Languages					X	X	



## MAJORS

Programs of study leading to a Certificate of Completion, Certificate of Training, a Certificate of Achievement, or to the Associate in Arts or Associate in Science degree follow in alphabetical order. The first section lists the Associate in Arts for Transfer (AA-T) and Associate in Science for Transfer (AS-T) degree programs. All other programs follow thereafter. At the time of catalog publication, new Associate Degrees for Transfer are under development. Courses may count for both major and General Education requirements. Please meet with a counselor for more information and assistance.

## ASSOCIATE DEGREES FOR TRANSFER (AA-T AND AS-T)

### ADMINISTRATION OF JUSTICE

The Associate in Science in Administration of Justice for Transfer degree (AS-T in Administration of Justice) prepares students for transfer into the California State University system to pursue bachelor's degree programs in Administration of Justice or similar areas. Students must complete the Associate Degree for Transfer requirements to earn the AS-T degree.

**Learning Outcomes:** Upon successful completion of the program, students will be able to:

Demonstrate required broad knowledge and skills, including critical thinking and problem-solving skills, applicable to the field.

Articulate the system's objectives, the crime problem, and role expectations of criminal justice personnel, and describe the various agencies and each subsystem within the system.

Describe the system's responsibilities to the community, factors in crime causation, the social implications of crime and communication barriers between the system and the community.

Apply definitions and concepts to relevant legal codes; identify related statutes and cases; analyze specific legal problems.

Analyze legal concepts and make rational decisions about case processing. Demonstrate knowledge of the rules of evidence, legal definitions, and concepts of evidentiary law. Apply basic investigative proficiencies.

Produce field notes, write accurate reports, compile and analyze data, and prepare formal reports suitable for prosecutions and court presentations.

### Associate in Science for Transfer

Complete Major, *CSU General Education or IGETC Pattern*, and 60 transferable units (see pages 51-54).

Associate Degree Major Requirements	UNITS
<b>REQUIRED CORE:</b>	6
ADMJ 2 Introduction to Administration of Justice (3)	
ADMJ 4 Concepts of Criminal Law (3)	
<b>LIST A: Select two courses from the following:</b>	6
ADMJ 3 Community and the Justice System (3)	
ADMJ 6 Legal Aspects of Evidence (3)	
ADMJ 51 Criminal Court Process (3)	
ADMJ 57 Introduction to Corrections (3)	
ADMJ 66 Criminal Investigation (3)	
ADMJ 68 Introduction to Forensics (3)	
ADMJ 70 Juvenile Procedures (3)	

**LIST B: Select two courses from below or from LIST A not already used:** 6-7

ADMJ 53	Police Field Operations (3)
ADMJ 55	Writing for Criminal Justice (3)
MATH 16	Elementary Statistics (4)
PSYC 1	General Psychology (3)
SOCI 1	Introduction to Sociology (3)

**TOTAL MAJOR UNITS**

**18-19**

## ANTHROPOLOGY

The Associate in Arts in Anthropology for Transfer degree (AA-T in Anthropology) program addresses issues in the areas of human nature and tradition, our human heritage, trends in global society, and the advances of a single political economy. The courses offered introduce students to the fields of archaeology, biological anthropology, and cultural anthropology. These courses may be taken to satisfy General Education requirements or to meet the requirements for an Associate in Arts in Anthropology for Transfer (AA-T in Anthropology) degree program which prepares students to transfer into the CSU system to pursue a baccalaureate degree in Anthropology or related major. Students must complete the Associate Degree for Transfer requirements to earn the AA-T degree.

**Learning Outcomes:** Upon successful completion of the program, students will have demonstrated the ability to:

Critically examine and comprehend human nature and behavior, social traditions, and institutions.

Describe biological and cultural factors responsible for human variation.

Distinguish variations in culture using the relativist perspective.

Evaluate the various theories, methods, and techniques used to investigate the human past.

### Associate in Arts for Transfer

Complete Major, *CSU General Education or IGETC Pattern*, and 60 transferable units (see pages 51-54).

Associate Degree Major Requirements	UNITS
<b>REQUIRED CORE:</b>	9
ANTH 2 Introduction to Biological Anthropology (3)	
ANTH 4 Introduction to Cultural Anthropology (3)	
ANTH 6 Introduction to Archaeology and Prehistory (3)	
<b>LIST A: Select a minimum of three units from the following:</b>	3-5
ANTH 2L Biological Anthropology Laboratory (1)	
ANTH 15 Introduction to Language and Culture (3)	
MATH 16 Elementary Statistics (4)	
<b>LIST B: Select a minimum of three units from the following and/or any course from LIST A not already used:</b>	3-5
ANAT 1 Human Anatomy (2)	
ANAT 2 Human Anatomy Lab (2)	
GEOL 2 Physical Geology (3)	
& GEOL 2LA Physical Geology Laboratory (1)	
or GEOL 2LB Physical Geology Laboratory (1)	
or GEOL 2LC Physical Geology Laboratory (1)	
PSYC 10 Intro. to Research Methods in Psychology (3)	
<b>LIST C: Select three units from the following or from LIST A or B not already used:</b>	3-4
ANTH 8 Primate Behavioral Ecology (3)	
ANTH/ETNC 20 Native Peoples of North America (3)	
ANTH/ETNC 21 Ancient Civilizations of Mesoamerica (3)	
ANTH/ETNC/GWOS 30 Gender in Global Perspective (3)	
SOCI 1 Introduction to Sociology (3)	
<b>TOTAL MAJOR UNITS</b>	<b>18-23</b>

## ART – STUDIO ARTS

The Associate in Arts in Studio Arts for Transfer degree (AA-T in Studio Arts) program is suited to the needs of students who will complete the degree and transfer to a CSU. The program prepares students to transfer into the CSU system to pursue a baccalaureate degree in Studio Arts or related major. Students must complete the Associate Degree for Transfer requirements to earn the AA-T degree.

**Learning Outcomes:** Upon successful completion of the program, students will have demonstrated the ability to:

- Create, understand, analyze, and critically evaluate artwork in a wide variety of media.
- Demonstrate critical thinking and competency in visual language.
- Ask questions related to studio art and artists, draw reasonable conclusions, and/or generate appropriate solutions; and effectively communicate their results.
- Analyze and interpret human thought, achievement, and expression relevant to studio arts, and communicate the results.

### Associate in Arts for Transfer

Complete Major, *CSU General Education or IGETC Pattern*, and 60 transferable units (see pages 51-54).

Associate Degree Major Requirements	UNITS
<i>REQUIRED CORE:</i>	12
ARTB 2 Visual Fundamentals: Two-Dimensional Design (3)	
ARTB 3 Visual Fundamentals: Three-Dimensional Design (3)	
ARTH 4 Western Art II (3)	
ARTS 10A Drawing and Composition I (3)	
<i>LIST A: Select one course from the following:</i>	3
ARTH 3 Western Art I (3)	
ARTH 5 Survey of Modern and Contemporary Art (3)	
ARTH 7 Arts of Africa, Oceania, and the Americas (3)	
ARTH 8 Survey of Asian Art (3)	
GWOS 4 Gender, Sexuality, and Popular Culture (3)	
<i>LIST B: Select three curricular areas from the following:</i>	9
<i>Applied Design</i>	
ARTD 40A Jewelry and Metal Arts I (3)	
or ARTD 80 Introduction to Crafts (3)	
<i>Ceramics</i>	
ARTC 1 Introduction to Ceramics (3)	
<i>Color</i>	
ARTB 4 Color Fundamentals (3)	
<i>Digital Art</i>	
ARTS 9A Creative Digital Media I (3)	
<i>Drawing</i>	
ARTS 12A Figure Drawing I (3)	
<i>Painting</i>	
ARTS 40A Painting I (3)	
<i>Photography</i>	
ARTP 11A Photography I: Black and White (3)	
<i>Printmaking</i>	
ARTS 60 Introduction to Printmaking (3)	
<i>Sculpture</i>	
ARTD 1A Sculpture I (3)	
<b>TOTAL MAJOR UNITS</b>	<b>24</b>

## ART HISTORY

The Associate of Arts in Art History for Transfer degree (AA-T in Art History) promotes an understanding of art across cultures and geographic boundaries. Students are taught to apply fundamental art and art historical terminology to analyze works, and to develop an appreciation of process, in order to articulate the historical, social, and aesthetic functions of art. The program is suited to the needs of students who will complete their education at Monterey Peninsula College with an A.A. degree, as well as those students who will complete their Monterey peninsula College A.A. degree and transfer to a four-year institution to complete their bachelor's degree. Successful completion of the Associate in Arts in Art History for Transfer degree program guarantees the student acceptance to a California State University (but does not guarantee acceptance to a particular campus or major) to pursue a baccalaureate degree in Art History or similar area of study. Students must complete the Associate Degree for Transfer requirements to earn the AA-T degree.

**Learning Outcomes:** Upon successful completion of the program, students will have demonstrated the ability to:

- Analyze and interpret human thought, achievement, and expression relevant to such branches of knowledge as philosophy, literature, and/or the fine and performing arts, and to communicate the results.
- Demonstrate knowledge of the connection existing between recorded history and the visual arts, in communicating (via discussion and written assignments) their considerations of the value and role of art within diverse cultural contexts.

### Associate in Arts for Transfer

Complete Major, *CSU General Education or IGETC Pattern*, and 60 transferable units (see pages 51-54).

Associate Degree Major Requirements	UNITS
<i>REQUIRED CORE:</i>	9
ARTH 3 Western Art I (3)	
ARTH 4 Western Art II (3)	
ARTS 10A Drawing and Composition I (3)	
<i>LIST A: Select one course from the following:</i>	3
ARTH 5 Survey of Modern and Contemporary Art (3)	
ARTH 7 Arts of Africa, Oceania and the Americas (3)	
ARTH 8 Survey of Asian Art (3)	
ARTH 10 History of Architecture (3)	
ARTH 12 Greek and Roman Art and Architecture (3)	
ARTH 13 Early Christian and Medieval Art (3)	
ARTH 14 Renaissance Art and Architecture (3)	
GWOS 4 Gender, Sexuality, and Popular Culture (3)	
<i>LIST B: Select one course from the following:</i>	3
ARTB 2 Visual Fundamentals: Two-Dimensional Design (3)	
ARTB 3 Visual Fundamentals: Three-Dimensional Design (3)	
ARTC 1A Ceramic Handbuilding I (3)	
or ARTC 2A Ceramic Wheel Throwing I (3)	
ARTD 1A Sculpture I (3)	
ARTP 10 Introduction to Photography (3)	
ARTS 9A Creative Digital Media I (3)	
ARTS 12A Figure Drawing I (3)	
<i>LIST C: Select one course from the following or any course from LIST A or B not already used:</i>	3
ARTH 5 Survey of Modern and Contemporary Art (3)	
or ARTH 14 Renaissance Art and Architecture (3)	
HIST 4 Western Civilization I (3)	
or HIST 5 Western Civilization II (3)	



HUMA 30	Humanities in Multicultural America (3)
or PHIL 2	Introduction to Philosophy (3)
MUSI 1	Music Appreciation (3)
or THEA 1	Introduction to Theatre (3)

**TOTAL MAJOR UNITS**

**18**

## BUSINESS – BUSINESS ADMINISTRATION

The Associate in Science in Business Administration for Transfer degree (AS-T in Business Administration) program is designed to fulfill the requirements of Senate Bill 1440 for transfer model curriculum to CSU campuses. Students will be prepared to transfer into the CSU system to pursue further studies for a baccalaureate degree in Business Administration. Students must complete the Associate Degree for Transfer requirements to earn the AS-T degree.

**Learning Outcomes:** Upon successful completion of the program, students will have demonstrated the ability to:

- Demonstrate the fundamental knowledge and skills to make information-based business decisions, complete core business processes, and communicate effectively in a business environment.

### Associate in Science for Transfer

Complete Major, *CSU General Education or IGETC Pattern*, and 60 transferable units (see pages 51-54).

Associate Degree Major Requirements	UNITS
<i>REQUIRED CORE:</i>	17
BUSI 1A	Financial Accounting (4)
BUSI 1B	Managerial Accounting (4)
BUSI 18	Business Law (3)
ECON 2	Principles of Economics: Macro (3)
ECON 4	Principles of Economics: Micro (3)
<i>LIST A: Select one course from the following:</i>	4
MATH 16	Elementary Statistics (4)
MATH 17	Finite Mathematics (4)
MATH 18	Calculus/Analytic Geom. for Bio/Soc Sci/Busi. (4)
<i>LIST B: Select two courses from the following or any course from LIST A not already used:</i>	6-8
BUSI 20	Introduction to Business (3)
BUSI 70	Business Communication (3)
CSIS 1	Computer Information Systems (3)

**TOTAL MAJOR UNITS**

**27-29**

## COMMUNICATION STUDIES

Communication Studies is, generally speaking, the study of human communication. The Associate in Arts in Communication Studies for Transfer degree (AA-T in Communication Studies) program assists students in improving their communication skills and is designed to prepare students for a major in Communication Studies. The course of study promotes understanding, analysis, and effective application of theories related to communication in interpersonal, group, public, organizational, multicultural, and/or mediated contexts. The program prepares students to transfer into the CSU system to pursue a baccalaureate degree in Communication Studies or related major. Students must complete the Associate Degree for Transfer requirements to earn the AA-T degree.

**Learning Outcomes:** Upon successful completion of the program, students will be able to:

- Critically examine and comprehend human nature and behavior, social traditions, and institutions.
- Analyze and evaluate complex issues or problems, draw reasoned conclusions and/or generate solutions, and effectively communicate their results.

### Associate in Arts for Transfer

Complete Major, *CSU General Education or IGETC Pattern* and 60 transferable units (see pages 51-54).

Associate Degree Major Requirements	UNITS
<i>REQUIRED CORE:</i>	9
SPCH 1	Public Speaking (3)
SPCH 2	Small Group Communication (3)
SPCH 3	Interpersonal Communication (3)
<i>LIST B: Select two courses from the following:</i>	6
COMM 5	Mass Media Methods (3)
SPCH 4	Intercultural Communication (3)
SPCH 5	Oral Interpretation of Literature (3)
SPCH 10	Introduction to Communication Theory (3)
<i>LIST C: Select one course from the following or any course from LIST B not already used:</i>	3
ENGL 2	Argumentative Writing and Critical Thinking (3)
PSYC 1	General Psychology (3)
SOCI 1	Introduction to Sociology (3)
*SPCH/PERS 54	Leadership Communication (3)

**TOTAL MAJOR UNITS**

**18**

\*Does not transfer to UC.

## COMPUTER SCIENCE

The Associate in Science in Computer Science for Transfer degree (AS-T in Computer Science) provides students with sufficient understanding of computer science concepts, skills, and applications to attain upper division status in computer science at a California State University, majoring in computer science, software engineering, or game programming. Successful completion of the Associate in Science in Computer Science for Transfer degree (AS-T in Computer Science) guarantees the student acceptance to a California State University (but does not guarantee acceptance to a particular campus or major) to pursue a baccalaureate degree, in preparation to pursue a career in the field of computer science. Students must complete the Associate Degree for Transfer requirements to earn the AS-T degree.

**Learning Outcomes:** Upon successful completion of the program, students will have demonstrated the ability to:

- Write programs in assembly language.
- Design, implement, test, and debug a program using structured and object-oriented design principles.
- Write programs that use data structures such as arrays, records, strings, linked lists, stacks, queues, trees, and hash tables.
- Use formal tools of symbolic logic to model real-life situations, including those arising in computing contexts.

### Associate in Science for Transfer

Complete Major, *CSU General Education or IGETC Pattern*, and 60 transferable units (see pages 51-54).

Associate Degree Major Requirements		UNITS
CSIS 10A	Programming Methods I: Java	4
CSIS 10B	Programming methods II: Java	4
CSIS 11	Computer Architecture and Organization	3
CSIS 12	Discrete Structures	3
MATH 20A	Calculus with Analytic Geometry I	5
MATH 20B	Calculus with Analytic Geometry II	5
PHYS 3A	Science and Engineering Physics I	4
PHYS 3B	Science and Engineering Physics II	4
<b>TOTAL MAJOR UNITS</b>		<b>32</b>

## EARLY CHILDHOOD EDUCATION

The Early Childhood Education Department offers coursework that leads to an Early Childhood Education Certificate of Achievement (Career Technical), an Associate in Science in Early Childhood Education degree, and an Associate in Science in Early Childhood Education for Transfer degree (AS-T in Early Childhood Education), and coursework required by the State of California Department of Education Child Development Permit Matrix. The transfer degree program prepares students to transfer into the CSU system to pursue a baccalaureate degree in Early Childhood Education or related major. Students must complete the Associate Degree for Transfer requirements to earn the AS-T degree.

**Learning Outcomes:** Upon successful completion of the program, students will be able to:

- Understand and apply knowledge of child development theories and principles, encompassing children's physical, intellectual, social, and emotional development that recognizes various contexts that influence children as individuals and plan for all children's developmental needs from both an individualized and group perspective.
- Identify, develop, and implement developmentally appropriate curriculum, teaching practices, and healthy/safe/inclusive environments that positively guide and enhance children's development, creativity, and problem-solving skills. Demonstrate knowledge of foundations of learning for young children, including dual-language learners and children with special needs, in relation to the major curriculum areas of math, science, creative art, small motor development, language/literature/literacy, social studies, large motor development: music/movement, and health/safety/nutrition.
- Develop positive, supportive relationships with children in order to plan for groups and individual children using a relational, play-based collaborative approach involving families and the community.
- Value and cultivate collaborative family and community relationships through inclusion of families and communities in young children's development and learning, and apply knowledge and strategies for honoring and working with diverse groups of children, families and community.
- Identify and implement observation, documentation, and other developmentally appropriate assessment strategies (including the use of technology), in collaboration with families and community resources, to plan for children's interests, meet developmental needs, and strengthen teacher's work with children and families.
- Develop reflective habits and grow as an Early Childhood professional by understanding the complexities, ethical responsibilities, and professional role as a teacher and advocate for young children, their families, and the early-childhood profession.

### Associate in Science for Transfer

Complete Major, *CSU General Education or IGETC Pattern*, and 60 degree-applicable units (see pages 51-54).

Associate Degree Major Requirements		UNITS
ECED 1	Child Growth and Development	3
ECED 2	Observation and Assessment	3
ECED 51	Principles and Practices of Teaching Young Children	3
ECED 52	Practicum: Field Teaching Experience	5
ECED 55	Child, Family, and Community	3
ECED 56	Teaching in a Diverse Society	3
ECED 61	Health, Safety and Nutrition for the Young Child	3
ECED 80	Introduction to Curriculum	3
<b>TOTAL MAJOR UNITS</b>		<b>26</b>

## ENGLISH

The Associate in Arts in English for Transfer degree (AA-T in English) program is designed to give students a broad background in the study and practice of the literary arts and expository writing. The combination of the core courses and the wide variety of electives offered within the degree program prepares students to transfer into the CSU system to pursue a baccalaureate degree in English or similar major with university-level work in areas such as literature, creative writing, and rhetoric, as well as in a number of other fields, including liberal arts, education, law, media studies, politics, and other paths of study that lead to careers in which clear communication is essential. Students must complete the Associate Degree for Transfer requirements to earn the AA-T degree.

**Learning Outcomes:** Upon successful completion of the program, students will have demonstrated the ability to:

- Form a provable thesis and develop it through factual research.
- Distinguish between fact and opinion.
- Make effective rhetorical choices in relation to audience and purpose.
- Analyze and interpret human thought, achievement, and expression relevant to such branches of knowledge as philosophy, literature, and/or the fine and performing arts, and to communicate the results.

### Associate in Arts for Transfer

Complete Major, *CSU General Education or IGETC Pattern*, Competency Requirements, and 60 transferable units (see pages 51-54).

Associate Degree Major Requirements		UNITS
<i>REQUIRED CORE:</i>		<b>6</b>
ENGL 2	Argumentative Writing and Critical Thinking (3)	
ENGL 1B	Introduction to Literature (3)	
<i>LIST A: Select one of the following sequences:</i>		<b>6</b>
ENGL 40A	Survey of American Literature I (3)	
& ENGL 40B	Survey of American Literature II (3)	
<b>OR</b> ENGL 44	Survey of World Literature I (3)	
& ENGL 45	Survey of World Literature II (3)	
<b>OR</b> ENGL 46	Survey of British Literature I (3)	
& ENGL 47	Survey of British Literature II (3)	
<i>LIST B: Select one course from the following:</i>		<b>3</b>
Any LIST A course not already used (3)		
ENGL 5	Introduction to Great Books (3)	
ENGL 10	Literature By and About Men (3)	
ENGL 11	Literature By and About Women (3)	
ENGL 16	Shakespeare Visions: Film and Text Comparisons (3)	
ENGL 17	Introduction to Shakespeare (3)	
ENGL 18	The Bible As Literature (3)	
ENGL 22	Introduction to Poetry (3)	
ENGL 31	Introduction to Creative Writing (3)	

<i>LIST C: Select one course from the following:</i>	3
Any LIST A or B course not already used (3)	
BUSI 70 Business Communication (3)	
COMM 5 Mass Media Methods (3)	
HUMA 10 Exploration of Values in Living (3)	
SPCH 5 Oral Interpretation of Literature (3)	
THEA 1 Introduction to Theatre (3)	

**TOTAL MAJOR UNITS** **18**

## HISTORY

The Department of History at Monterey Peninsula College offers the Associate in Arts in History for Transfer degree (AA-T in History) program of instruction to introduce students to the widely ranging historical record of human experience. The chronological, geographical, and topical range of courses offers students a variety of choices to transfer into the CSU system to work toward a baccalaureate degree in history or to give a historical dimension to their studies in other disciplines. Students must complete the Associate Degree for Transfer requirements to earn the AA-T degree.

**Learning Outcomes:** Upon successful completion of the program, students will have demonstrated the ability to:

- Read and analyze primary and secondary sources.
- Write college-level analytical essays on historical subjects.
- Describe the basic chronological history of the U.S., Europe, and elective non-European regions chosen by the student.
- Use race, class, and gender as categories of analysis to understand history.

### Associate in Arts for Transfer

Complete Major, *CSU General Education* or *IGETC Pattern*, and 60 transferable units (see pages 51-54).

Associate Degree Major Requirements	UNITS
<i>REQUIRED CORE:</i>	6
HIST 17 United States History To 1877 (3)	
HIST 18 United States History From 1865 (3)	
<i>LIST A: Select two courses from the following:</i>	6
HIST 4 Western Civilization I (3)	
or HIST 7 World History To 1500 (3)	
HIST 5 Western Civilization II (3)	
or HIST 8 World History Since 1500 (3)	
<i>LIST B: Select one course from each area:</i>	6-8
<i>Area 1: Select one course from the following or from LIST A not already used:</i>	
ANTH 4 Introduction to Cultural Anthropology (3)	
ARAB 1A Elementary Arabic I (5)	
ARAB 1B Elementary Arabic II (5)	
CHIN 1A Elementary Mandarin Chinese I (5)	
CHIN 1B Elementary Mandarin Chinese II (5)	
ENGL/GWOS 11 Literature By and About Women (3)	
FREN 1A Elementary French I (5)	
FREN 1B Elementary French II (5)	
FREN 2A Intermediate French (5)	
FREN 2B Advanced French (5)	
GERM 1A Elementary German I (5)	
GERM 1B Elementary German II (5)	
GERM 2A Intermediate German (5)	
GERM 2B Advanced German (5)	
HIST 2 History of Asia (3)	
HIST 7 World History To 1500 (3)	

or HIST 8 World History Since 1500 (3)	
HIST/GWOS 12 Women in United States History (3)	
HIST 20 History of Mexico (3)	
HIST/ETNC 40 The African Experience (3)	
HIST 47 History of the Ancient Mediterranean/Near East (3)	
HIST 48 History of the Middle East (3)	
PSYC/SOCI 3 Introduction to Social Psychology (3)	
SIGN 1A Elementary American Sign Language I (5)	
SIGN 1B Elementary American Sign Language II (5)	
SIGN 2A Intermediate American Sign Language (5)	
SIGN 2B Advanced American Sign Language II (5)	
SOCI 2 Contemporary Social Problems (3)	
SPAN 1A Elementary Spanish I (5)	
SPAN 1B Elementary Spanish II (5)	
SPAN 2A Intermediate Spanish I (5)	
SPAN 2B Intermediate Spanish II (5)	
SPAN 35A Spanish for Spanish Speakers I (4)	
SPAN 35B Spanish for Spanish Speakers II (4)	

*Area 2: Select one course from the following or from LIST A or Area 1 not already used:*

ANTH 4 Introduction to Cultural Anthropology (3)	
ANTH 6 Introduction to Archaeology and Prehistory (3)	
ENGL 5 Introduction to Great Books (3)	
HIST 4 Western Civilization I (3)	
HIST 5 Western Civilization II (3)	
HIST 6 History of World Religions (3)	
HIST 7 World History To 1500 (3)	
HIST 8 World History Since 1500 (3)	
HIST/GWOS 12 Women in United States History (3)	
HIST 15 History of California (3)	
HIST 20 History of Mexico (3)	
HIST 47 History of the Ancient Mediterranean/Near East (3)	
HIST 48 History of the Middle East (3)	
POLS/GWOS 10 Gender in American Politics (3)	
PSYC/SOCI 3 Introduction to Social Psychology (3)	
SOCI 1 Introduction to Sociology (3)	
SOCI 2 Contemporary Social Problems (3)	

**TOTAL MAJOR UNITS** **18-20**

## KINESIOLOGY

The Associate in Arts in Kinesiology for Transfer degree (AA-T in Kinesiology) provides students an introduction to human movement and function. The program will allow the successful student to gain knowledge and skills necessary to undertake an upper division course of study in a number of areas including physical education/kinesiology, health science, and exercise physiology. The program serves students who will complete their education at MPC as well as prepare those who transfer into the CSU system to pursue a baccalaureate degree in Kinesiology or related major. Students must complete the Associate Degree for Transfer requirements to earn the AA-T degree.

**Learning Outcomes:** Upon successful completion of the program, students will have demonstrated the ability to:

- Analyze and understand how physical, social, emotional, and/or intellectual factors contribute to wellness and healthful living.

### Associate in Arts for Transfer

Complete Major, *CSU General Education* or *IGETC Pattern*, Competency Requirements, and 60 transferable units (see pages 51-54).

Associate Degree Major Requirements	UNITS
-------------------------------------	-------

<i>REQUIRED CORE:</i>	12
ANAT 1 Human Anatomy (2)	
ANAT 2 Human Anatomy Lab (2)	
PHSO 1 Human Physiology (3)	
PHSO 2 Human Physiology Lab (2)	
PHED 40 Introduction to Kinesiology (3)	

**Movement-Based Courses:**

Select one course from each of the following three areas: 3

**Fitness:**

PFIT 10A	Beginning Weight Training (1)
PFIT 10B	Intermediate Weight Training (1)
PFIT 17A	Yoga I (1)

**Individual Sports:**

PHED 2A	Golf I (1)
PHED 2B	Golf II (1)
PHED 2C	Golf III (1)

**Team Sports:**

PHED 15A	Volleyball I (1)
PHED 15B	Volleyball II (1)

*LIST A: Select two courses from the following:* 7-9

CHEM 1A	General Chemistry I (5)
HLTH 5	First Aid and CPR (3)
MATH 16	Elementary Statistics (4)
PHYS 2A	General Physics I (4)

**TOTAL MAJOR UNITS** **22-24**

## MATHEMATICS

The Associate in Science in Mathematics for Transfer degree (AS-T in Mathematics) program provides students with sufficient understanding of mathematical concepts, skills, and applications to attain upper division status in mathematics at a four-year college or university, majoring in mathematics, physics, engineering, or computer science. Successful completion of the transfer degree in mathematics guarantees the student acceptance to a California State University (but does not guarantee acceptance to a particular campus or major) to pursue a baccalaureate degree in mathematics or related major, in preparation to pursue a career in the field of mathematics, engineering, statistics, actuarial science, business and management, law enforcement, government, and education. Students must complete the Associate Degree for Transfer requirements to earn the AS-T degree.

**Learning Outcomes:** Upon successful completion of the program, students will have demonstrated the ability to:

- Analyze and evaluate complex issues or problems, draw reasoned conclusions and/or generate solutions, and effectively communicate their results.

### Associate in Science for Transfer

Complete Major, *CSU General Education or IGETC Pattern*, and 60 transferable units (see pages 51-54).

Associate Degree Major Requirements	UNITS
-------------------------------------	-------

<i>REQUIRED CORE:</i>	15
MATH 20A	Calculus w/Analytic Geometry I (5)
MATH 20B	Calculus w/Analytic Geometry II (5)
MATH 20C	Calculus of Several Variables (5)
<i>LIST A: Select one course from the following:</i>	4
MATH 31	Linear Algebra (4)
MATH 32	Differential Equations (4)

*LIST B: Select one course from the following or any course from LIST A not already used:* 3-4

CSIS 10A	Programming Methods I: Java (4)
ENGR 17	Technical Computing w/MATLAB (3)
MATH 16	Elementary Statistics (4)
MATH 40	Discrete Mathematics (4)
PHYS 3A	Science and Engineering Physics I (4)

**TOTAL MAJOR UNITS** **22-23**

## PHILOSOPHY

The Associate in Arts in Philosophy for Transfer degree (AA-T in Philosophy) program exposes students to historical and contemporary discussions in epistemology, metaphysics, and moral theory in both the Western and Eastern traditions. It develops students' reasoning and writing skills, models rational discussion of basic questions, and teaches both formal and informal methods of reasoning. By completing the Associate in Arts in Philosophy for Transfer degree (AA-T in Philosophy), students will be prepared to transfer into the CSU system to pursue a baccalaureate degree in Philosophy or related major. Students must complete the Associate Degree for Transfer requirements to earn the AA-T degree.

**Learning Outcomes:** Upon successful completion of the program, students will have demonstrated the ability to:

- Analyze and interpret human thought, achievement, and expression relevant to such branches of knowledge as philosophy, literature, and/or the fine and performing arts, and to communicate the results.

### Associate in Arts for Transfer

Complete Major, *CSU General Education or IGETC Pattern*, and 60 transferable units (see pages 51-54).

Associate Degree Major Requirements	UNITS
-------------------------------------	-------

<i>REQUIRED CORE:</i>	9
PHIL 2	Introduction to Philosophy (3)
PHIL 4	Moral Issues (3)
PHIL 6	Introduction to Logic (3)
<i>LIST A: Select two courses from the following:</i>	6
HIST 4	Western Civilization I (3)
HIST 5	Western Civilization II (3)
PHIL 12	Introduction to the Philosophy of Religion (3)
<i>LIST B: Select one course from the following:</i>	3
LIST A course not already used (3)	
PHIL 8	Introduction to World Religions (3)
PHIL 10	Introduction to Critical Thinking (3)
PHIL 13	Introduction to Eastern Philosophy (3)

**TOTAL MAJOR UNITS** **18**

## PHYSICS

The Associate in Science in Physics for Transfer degree (AS-T in Physics) program provides students with sufficient understanding of the physical world with concepts, laws of physics and qualitative and quantitative reasoning skills to think critically and to analyze real world situations. Successful completion of the transfer degree at Monterey Peninsula College guarantees students acceptance to a California State University (but does not guarantee acceptance to a particular campus or major) to pursue a baccalaureate degree in Physics or related major, in preparation to pursue a career in research, industry, and education. Students must complete the Associate Degree for Transfer requirements to earn the AS-T degree.



**Learning Outcomes:** Upon successful completion of the program, students will have demonstrated the ability to:

- Use appropriate instruments to perform scientific experiments to analyze data to check agreements with theoretical predictions. Reason qualitatively and logically about physical phenomena using scientific models.
- Apply Newton's laws, thermodynamics, the laws of electricity and magnetism, quantum theory, and the principles of energy conservation to problems involving, motion, heat, light, electromagnetism, and matter.

### Associate in Science for Transfer

Complete Major, *CSU General Education or IGETC Pattern*, and 60 transferable units (see pages 51-54).

Associate Degree Major Requirements	UNITS
<i>REQUIRED CORE:</i>	27
MATH 20A Calculus w/Analytic Geometry I (5)	
MATH 20B Calculus w/Analytic Geometry II (5)	
MATH 20C Calculus of Several Variables (5)	
PHYS 3A Science and Engineering Physics I (4)	
PHYS 3B Science and Engineering Physics II (4)	
PHYS 3C Science and Engineering Physics III (4)	
<b>TOTAL MAJOR UNITS</b>	<b>27</b>

## POLITICAL SCIENCE

The Associate in Arts in Political Science for Transfer degree (AA-T in Political Science) program at Monterey Peninsula College prepares students to analyze practices of power by evaluating the policy-making functions of government, both in the United States and in other countries, social movements, war, and revolution, among other topics. Political science majors at MPC receive thorough training in a broad range of quantitative and qualitative methods and learn to conduct research on topics of interest to contemporary political scientists, preparing them well for transfer into the CSU system to pursue a baccalaureate degree in Political Science or related area. Students must complete the Associate Degree for Transfer requirements to earn the AA-T degree.

**Learning Outcomes:** Upon successful completion of the program, students will have demonstrated the ability to:

- Identify the primary theories and methods associated with the four major subfields of the political science.
- Explain the relationship of political outcomes (i.e., constitutions, laws, treaties, wars, etc.) to the institutional structures that have produced them.
- Identify the primary variables in the political development of the institutions of U.S. government.
- Relate the primary theories of political motivation to the actions of political actors, both individual and institutional.

### Associate in Arts for Transfer

Complete Major, *CSU General Education or IGETC Pattern*, and 60 transferable units (see pages 51-54).

Associate Degree Major Requirements	UNITS
<i>REQUIRED CORE:</i>	3
POLS 1 Introduction to American Government and Politics	
<i>LIST A: Select three courses from the following:</i>	9-10
POLS 2 Introduction to Comparative Gov. and Politics (3)	
POLS 3 Political Theory and Thought (3)	
POLS 4 Introduction to International Relations (3)	
POLS 7 Introduction to Political Sci. Research Methods (3)	
or MATH 16 Elementary Statistics (4)	

*LIST B: Select two courses from the following or any course from LIST A not already used:*

- POLS 5 Politics of Developing Countries (3)
- POLS/GWOS 10 Gender in American Politics (3)
- POLS/ETNC 16 African-Americans in American Gov. (3)
- POLS/ETNC 18 Latinos in American Gov. (3)

### TOTAL MAJOR UNITS

18-19

## PSYCHOLOGY

The Associate in Arts in Psychology for Transfer degree (AA-T in Psychology) program introduces students to psychology as a science, including major perspectives in historical and contemporary psychology, and exposes students to a variety of subfields in psychology. Courses may be taken to satisfy individual or professional needs, to satisfy General Education requirements, or to prepare students to transfer into the CSU system to pursue a baccalaureate degree in Psychology or related major. Students must complete the Associate Degree for Transfer requirements to earn the AA-T degree.

**Learning Outcomes:** Upon successful completion of the program, students will have demonstrated the ability to:

- Explain their knowledge of the major concepts, theoretical perspectives, and basic research methods and empirical findings in psychology.
- Utilize critical and creative thinking, skeptical inquiry, and when possible, the scientific approach to solve problems related to behavior and mental processes.
- Understand and apply psychological principles to personal and social issues.

### Associate in Arts for Transfer

Complete Major, *CSU General Education or IGETC Pattern*, and 60 transferable units (see pages 51-54).

Associate Degree Major Requirements	UNITS
<i>REQUIRED CORE:</i>	16
MATH 16 Elementary Statistics (4)	
PSYC 1 General Psychology (3)	
PSYC 10 Introduction to Research Methods in Psychology (3)	
PSYC 25 Lifespan Development (3)	
PSYC 38 Biological Psychology (3)	
<i>Select one course from the following:</i>	3
ANTH 4 Introduction to Cultural Anthropology (3)	
PSYC/SOCI 3 Introduction to Social Psychology (3)	
PSYC 35 Introduction to Abnormal Psychology (3)	

### TOTAL MAJOR UNITS

19

## SOCIOLOGY

The Associate in Arts in Sociology for Transfer degree (AA-T in Sociology) program offers a rich and dynamic core curriculum that combines general and topical courses. All classes build on existing campus diversity by emphasizing multicultural approaches to teaching and learning. Sociology instructors are well known for exciting, interesting curriculum and materials, and classroom pedagogies that create learning communities. By engaging students' own experiences and interests, sociology bridges school and community, offering students opportunities to apply new knowledge through participatory action research and service learning projects. The program prepares students to transfer into the CSU system to pursue a baccalaureate degree in Sociology or related major. Students must complete the Associate Degree for Transfer requirements to earn the AA-T degree.

**Learning Outcomes:** Upon successful completion of the program, students will have demonstrated the ability to:

- Explain the process of socialization in terms of human development in different social contexts and societies.
- Develop appropriate research questions, design well-developed research projects at the undergraduate level, and effectively apply empirical methods to the study of society, generating well-evidenced, rational explanations for social outcomes, phenomena, practices, and processes.
- Describe how social structures of class, culture, gender, race, and sexuality affect life changes.
- Critically analyze and explain the relationship between individual behavior and society.

### Associate in Arts for Transfer

Complete Major, *CSU General Education or IGETC Pattern*, and 60 transferable units (see pages 51-54).

Associate Degree Major Requirements	UNITS
<i>REQUIRED CORE:</i>	9-10
SOCI 1 Introduction to Sociology (3)	
<i>AND any two courses from the following:</i>	
SOCI 2 Contemporary Social Problems (3)	
SOCI 15 Introduction to Research Methods (3)	
MATH 16 Elementary Statistics (4)	
<i>LIST A: Select two courses from the following or any course from REQUIRED CORE not already used:</i>	6
SOCI/PSYC 3 Introduction to Social Psychology (3)	
SOCI 12 Introduction to Gender and Sexuality (3)	
SOCI 13 Introduction to Race and Ethnicity (3)	
SOCI 17 Introduction to Crime and Deviance (3)	
SOCI 40 Introduction to Marriage and Family Life (3)	
<i>LIST B: Select one course from the following or any course from REQUIRED CORE or LIST A not already used:</i>	3
SOCI 11 Mass Media and Popular Culture (3)	
SOCI/ETNC 14 Sociology of Latinos and Latinas (3)	
<b>TOTAL MAJOR UNITS</b>	<b>18-19</b>

## ASSOCIATE DEGREES AND CERTIFICATES

### ADMINISTRATION OF JUSTICE

For the Associate in Science for Transfer degree (AS-T) program, see page 61.

### ADMINISTRATION OF JUSTICE – CORRECTIONS

#### Certificate of Training

Certificate Requirements		UNITS
ADMJ 55	Writing for Criminal Justice	3
ADMJ 57	Introduction to Corrections	3
LETP 70	Juvenile Corrections Officer	4.5
<i>Select one course from the following:</i>		3
ADMJ 6	Legal Aspects of Evidence (3)	
ADMJ 51	Criminal Court Process (3)	
ADMJ 70	Juvenile Procedures (3)	
<b>TOTAL CERTIFICATE UNITS</b>		<b>13.5</b>

### ADMINISTRATION OF JUSTICE – LAW ENFORCEMENT

**Learning Outcomes:** Upon successful completion of the program, students will be able to:

- Demonstrate required broad knowledge and skills, including critical thinking and problem solving skills, applicable to the field.
- Articulate the system's objectives, the crime problem, and role expectations of criminal justice personnel, and describe the various agencies and each subsystem within the system.
- Describe the system's responsibilities to the community, factors in crime causation, the social implications of crime and communication barriers between the system and the community.
- Apply definitions and concepts to the relevant legal codes; identify related statutes and cases; analyze specific legal problems.
- Analyze legal concepts and make rational decisions about case processing. Demonstrate knowledge of the rules of evidence, legal definitions and concepts of evidentiary law. Apply basic investigative proficiencies.
- Produce field notes, write accurate reports, compile and analyze data and prepare formal reports suitable for prosecutions and court presentations.

#### Certificate of Achievement (Career Technical)

Certificate Requirements		UNITS
<b>Option 1: General</b>		
ADMJ 2	Introduction to Administration of Justice	3
ADMJ 3	Community and the Justice System	3
ADMJ 4	Concepts of Criminal Law	3
ADMJ 6	Legal Aspects of Evidence	3
ADMJ 51	Criminal Court Process	3
ADMJ 55	Writing for Criminal Justice	3
ADMJ 66	Criminal Investigation	3
<i>Select 2-3 units from the following:</i>		2-3
ADMJ 53	Police Field Operations (3)	
ADMJ 57	Introduction to Corrections (3)	
ADMJ 70	Juvenile Procedures (3)	

LETP 180	Citizen's Academy (.5-1)
COOP 91.1	Administration of Justice Work Experience (2-3)

**OPTION 1 TOTAL CERTIFICATE UNITS** **23-24**

**Option 2: Extended Basic Academy**

LETP 145A	POST Basic Academy III	4
LETP 145B	POST Basic Academy II	6.5
LETP 145C	POST Basic Academy I	13

**OPTION 2 TOTAL CERTIFICATE UNITS** **23.5**

**Option 3: Intensive Basic Academy**

LETP 144A	POST Intensive Basic Academy I	11
LETP 144B	POST Intensive Basic Academy II	11

**OPTION 3 TOTAL CERTIFICATE UNITS** **22**

**Associate in Science (Career Technical Degree)**

Complete Major, MPC General Education Pattern, Competency Requirements, and 60 degree-applicable units (see pages 51, 55-56).

**Associate Degree Major Requirements** **UNITS**

Certificate Requirements (determined by option)	22-24
<i>No additional major courses required.</i>	

**ANTHROPOLOGY**

For the Associate in Arts for Transfer degree (AA-T) program, see pg 61.

**ART – PHOTOGRAPHY**

The Photography program prepares students for the field and/or provides continuing education and personal enrichment opportunities. The program is committed to a broad definition of photography as a lens-based medium open to a variety of expressive means.

**Learning Outcomes:** Upon successful completion of the program, students will have demonstrated the ability to:

- Control and manipulate light, depth of field, and motion.
- Create prints from film or digital source and control print contrast, tonal range, and color.
- Articulate the meaning of photographs and learn how meaning is visually communicated.
- Create a cohesive body of exhibition-quality work that collectively explores an idea or concept and be able to explain the significance of subject, form, presentation, and meaning.
- Analyze and interpret human thought, achievement, and expression relevant to such branches of knowledge as philosophy, literature, and/or the fine and performing arts, and to communicate the results.

**Certificate of Achievement**

**Certificate Requirements** **UNITS**

ARTP 11A	Photography I: Black and White	3
ARTP 12A	Digital Photography I	3
ARTP 15	Portraiture Photography	3
ARTP 11B	Photography II (3)	3
or ARTP 55	Alternative Processes (3)	

*Select six units from following not used for the certificate requirement:* 6

ARTP 11B	Photography II (3)
ARTP 11C	Photography III (3)
ARTP 12B	Digital Photography II (3)
ARTP 14	History of Photography (3)
ARTP 20	Critique/Portfolio (3)
ARTP 25	Documentary Photography (3)

ARTP 55	Alternative Processes (3)
ARTP 56	Experimental Photography (3)
ARTP 57	Lensless Photography (3)

**TOTAL CERTIFICATE UNITS** **18**

**Associate in Arts (Transfer Preparation Degree)**

Complete Major, CSU General Education or IGETC Pattern, Competency Requirements, and 60 transferable units (see pages 51-54).

**Associate Degree Major Requirements** **UNITS**

ARTP 11A	Photography I: Black and White	3
*ARTP 12A	Digital Photography I	3
*ARTP 15	Portraiture Photography	3
*ARTP 20	Critique/Portfolio (3)	3
or *ARTP 55	Alternative Processes (3)	

*Select six units from the following not used for the degree core requirement:* 6

*ARTP 10	Introduction to Photography (3)
*ARTP 11B	Photography II (3)
*ARTP 11C	Photography III (3)
*ARTP 12B	Digital Photography II (3)
ARTP 14	History of Photography (3)
*ARTP 20	Critique/Portfolio (3)
*ARTP 25	Documentary Photography (3)
*ARTP 55	Alternative Processes (3)
*ARTP 56	Experimental Photography (3)
*ARTP 57	Lensless Photography (3)

**TOTAL MAJOR UNITS** **18**

\*Does not transfer to UC.

Contact an MPC counselor for major preparation at specific institutions.

**ART – STUDIO**

(For the Associate in Arts for Transfer degree (AA-T) program, see page 62.)

The Art – Studio program is a comprehensive certificate and degree program that promotes technical and conceptual expertise in studio art. Students can major in nine different specific areas or in general studio. Students are taught to use studio techniques that apply to the pursuit of individual expression through visual art and aesthetics. Students develop an appreciation of image, process, and content in visual art.

**Learning Outcomes:** Upon successful completion of the program, students will have demonstrated the ability to:

- Analyze and interpret human thought, achievement, and expression relevant to such branches of knowledge as philosophy, literature, and/or the fine, visual, and performing arts, and to communicate the results.
- Effectively communicate and express themselves and make themselves understood through a range of visual, auditory, tactile, and symbolic means.

**Certificate of Achievement**

**Certificate Requirements** **UNITS**

**Core Requirements:**

ARTB 2	Visual Fundamentals: Two-Dimensional Design	3
ARTB 3	Visual Fundamentals: Three-Dimensional Design	3
ARTS 10A	Drawing and Composition I	3

*Select three units from the following Western Art History courses:* 3

ARTH 3	Western Art I (3)
ARTH 4	Western Art II (3)
ARTH 5	Survey of Modern and Contemporary Art (3)
ARTH 12	Greek and Roman Art and Architecture (3)

ARTH 14	Renaissance Art and Architecture (3)	
<i>Select three units from the following Non-Western Art History courses:</i>		3
ARTH 7	Arts of Africa, Oceania, and the Americas (3)	
ARTH 8	Survey of Asian Art (3)	
ARTH 10	History of Architecture (3)	
GWOS 4	Gender, Sexuality, and Popular Culture (3)	
<i>Select eighteen units from one of the following sections: I, II, III, IV, V, VI, VII, VIII, or IX. ARTB 4 Color Fundamentals is highly recommended for a Studio major.</i>		18

### I. General Studio

ARTB 4	Color Fundamentals (3)
ARTC 1A	Ceramic Handbuilding I (3)
ARTC 2A	Ceramic Wheel Throwing I (3)
ARTC 3A	Ceramic Sculpture I (3)
ARTC 4A	Kiln-Formed Glass I (3)
ARTD 1A	Sculpture I (3)
ARTD 2A	Figure Sculpture I (3)
ARTD 40A	Jewelry and Metal Arts I (3)
ARTD 41A	Small Metal Casting: Jewelry I (3)
ARTD 42A	Jewelry: Metalsmithing I (3)
ARTP 10	Introduction to Photography (3)
ARTP 11A	Photography I: Black and White (3)
ARTP 12A	Digital Photography I (3)
ARTS 9A	Creative Digital Media I (3)
ARTS 11A	Sketch I (1.5)
ARTS 12A	Figure Drawing I (3)
ARTS 13A	Expressive Drawing I (1.5-3)
ARTS 16	Landscape Drawing and Painting (1.5)
ARTS 30A	Mixed Media I (1.5-3)
ARTS 33	Mixed Media Portfolio (1)
ARTS 40A	Painting I (3)
ARTS 41A	Watercolor I (3)
ARTS 46	Painting and Drawing Portfolio (1)
ARTS 60	Introduction to Printmaking (3)
ARTS 61A	Monotype I (1.5-3)
ARTS 62A	Relief Printmaking I (3)
ARTS 63A	Intaglio Printmaking I (3)
ARTS 64A	Photo-Based Printmaking I (3)
ARTS 66A	Book Arts I (3)
ARTS 68	Printmaking Portfolio (1)
ARTS 8	Professional Practices: Photographing Your Artwork (.5)

### II. Drawing

ARTB 4	Color Fundamentals (3)
ARTS 9A	Creative Digital Media I (3)
ARTS 9B	Creative Digital Media II (2)
ARTS 10B	Intermediate Drawing (3)
ARTS 11A	Sketch I (1.5)
ARTS 11B	Sketch II (1.5)
ARTS 12A	Figure Drawing I (3)
ARTS 12B	Figure Drawing II (3)
ARTS 12C	Figure Drawing III (3)
ARTS 12D	Figure Drawing IV (3)
ARTS 13A	Expressive Drawing I (1.5-3)
ARTS 13B	Expressive Drawing II (1.5-3)
ARTS 14.1	Ink Drawing (.5)
ARTS 14.2	Contour and Gesture Drawing (.5)
ARTS 16	Landscape Drawing and Painting (1.5)
ARTS 21.1	Perspective Drawing (.5)
ARTS 21.2	Narrative Drawing (.5)
ARTS 21.3	Value Study (.5)
ARTS 21.4	Nature Study (.5)

ARTS 31	Mixed Media: Collage (5-1)
ARTS 32	Mixed Media: Image Transfer Techniques (.5)
ARTS 46	Painting and Drawing Portfolio (1)
ARTS 60	Introduction to Printmaking (3)
ARTS 61A	Monotype I (1.5-3)
ARTS 62A	Relief Printmaking I (3)
ARTS 63A	Intaglio Printmaking I (3)
ARTS 66A	Book Arts I (3)
ARTS 8	Prof'l Practices: Photographing Your Artwork (.5)

### III. Painting

ARTB 4	Color Fundamentals (3)
ARTS 13A	Expressive Drawing I (1.5-3)
ARTS 16	Landscape Drawing and Painting (1.5)
ARTS 30A	Mixed Media I (1.5-3)
ARTS 30B	Mixed Media II (3)
ARTS 31	Mixed Media: Collage (5-1)
ARTS 32	Mixed Media: Image Transfer Techniques (.5)
ARTS 33	Mixed Media Portfolio (1)
ARTS 40A	Painting I (3)
ARTS 40B	Painting II (3)
ARTS 40C	Painting III (3)
ARTS 41A	Watercolor I (3)
ARTS 41B	Watercolor II (3)
ARTS 41C	Watercolor III (3)
ARTS 42	Watercolor Still Life Painting (.5-1.5)
ARTS 46	Painting and Drawing Portfolio (1)
ARTS 51	Abstraction (.5-1.5)
ARTS 53	Working from Photographs (.5)
ARTS 54	Narrative Painting (.5)
ARTS 61A	Monotype I (1.5-3)
ARTS 8	Professional Practices: Photographing Your Artwork (.5)

### IV. Ceramics

ARTC 1A	Ceramic Handbuilding I (3)
ARTC 1B	Ceramic Handbuilding II (3)
ARTC 1C	Ceramic Handbuilding III (3)
ARTC 1D	Ceramic Handbuilding IV (3)
ARTC 2A	Ceramic Wheel Throwing I (3)
ARTC 2B	Ceramic Wheel Throwing II (3)
ARTC 2C	Ceramic Wheel Throwing III (3)
ARTC 2D	Ceramic Wheel Throwing IV (3)
ARTC 3A	Ceramic Sculpture I (3)
ARTC 3B	Ceramic Sculpture II (3)
ARTC 3C	Ceramic Sculpture III (3)
ARTC 3D	Ceramic Sculpture IV (3)
ARTC 4A	Kiln-Formed Glass I (3)
ARTC 4B	Kiln-Formed Glass II (3)
ARTC 4C	Kiln-Formed Glass III (3)
ARTC 4D	Kiln-Formed Glass IV (3)
ARTC 5	Introduction to Glaze Experimentation (1.5-3)
ARTC 7	Ceramic Surface Design and Technique (1.5-3)
ARTC 8	Alternative Throwing Techniques (1.5-3)
ARTC 9	Alternative Firing Techniques (1.5-3)
ARTS 8	Professional Practices: Photographing Your Artwork (.5)

### V. Jewelry and Metal Arts

ARTD 40A	Jewelry and Metal Arts I (3)
ARTD 40B	Jewelry and Metal Arts II (3)
ARTD 40C	Jewelry and Metal Arts III (3)
ARTD 40D	Jewelry and Metal Arts IV (3)
ARTD 41A	Small Metal Casting: Jewelry I (3)
ARTD 41B	Small Metal Casting: Jewelry II (3)
ARTD 41C	Small Metal Casting: Jewelry III (3)
ARTD 41D	Small Metal Casting: Jewelry IV (3)

ARTD 42A	Jewelry: Metalsmithing I (3)
ARTD 42B	Jewelry: Metalsmithing II (3)
ARTD 42C	Jewelry: Metalsmithing III (3)
ARTD 43A	Jewelry: Stone Setting I (3)
ARTD 43B	Jewelry: Stone Setting II (3)
ARTD 43C	Jewelry: Stone Setting III (3)
ARTD 44A	Metal Arts: Enameling I (3)
ARTD 44B	Metal Arts: Enameling II (3)
ARTD 45	Jewelry: Granulation and Fusing (3)
ARTD 46A	Metal Textile Techniques I (3)
ARTD 46B	Metal Textile Techniques II (3)
ARTD 47A	Jewelry: Stone Lapidary Basics I (1.5)
ARTD 47B	Jewelry: Stone Lapidary Basics II (1.5)
ARTD 48	The Art of Tinsmithing (3)
ARTD 53	Jewelry Mechanisms (3)
ARTD 55	Jewelry: Chain and Ring Making (3)
ARTD 57	Jewelry: Soldering (3)
ARTD 80	Introduction to Crafts (3)
ARTS 8	Professional Practices: Photographing Your Artwork (.5)

## VI. Sculpture

ARTC 3A	Ceramic Sculpture I (3)
ARTC 3B	Ceramic Sculpture II (3)
ARTC 3C	Ceramic Sculpture III (3)
ARTC 3D	Ceramic Sculpture IV (3)
ARTD 1A	Sculpture I (3)
ARTD 1B	Sculpture II (3)
ARTD 1C	Sculpture III (3)
ARTD 1D	Sculpture IV (3)
ARTD 2A	Figure Sculpture I (3)
ARTD 2B	Figure Sculpture II (3)
ARTD 2C	Figure Sculpture III (3)
ARTD 2D	Figure Sculpture IV (3)
ARTD 3A	Mold Making I (3)
ARTD 3B	Mold Making II (3)
ARTD 3C	Mold Making III (3)
ARTD 4A	Wood Sculpture I (3)
ARTD 4B	Wood Sculpture II (3)
ARTD 4C	Wood Sculpture III (3)
ARTD 5A	Metal Sculpture I (3)
ARTD 5B	Metal Sculpture II (3)
ARTD 5C	Metal Sculpture III (3)
ARTD 6A	Stone Sculpture I (3)
ARTD 6B	Stone Sculpture II (3)
ARTD 6C	Stone Sculpture III (3)
ARTD 7A	3D Arts and Technology I (3)
ARTD 7B	3D Arts and Technology II (3)
ARTS 8	Professional Practices: Photographing Your Artwork (.5)

## VII. Printmaking

ARTB 4	Color Fundamentals (3)
ARTS 9A	Creative Digital Media I (3)
ARTS 9B	Creative Digital Media II (2)
ARTS 10B	Intermediate Drawing (3)
ARTS 60	Introduction to Printmaking (3)
ARTS 61A	Monotype I (1.5-3)
ARTS 61B	Monotype II (3)
ARTS 61C	Monotype III (3)
ARTS 62A	Relief Printmaking I (3)
ARTS 62B	Relief Printmaking II (3)
ARTS 63A	Intaglio Printmaking I (3)
ARTS 63B	Intaglio Printmaking II (3)
ARTS 63C	Intaglio Printmaking III (3)
ARTS 64A	Photo-Based Printmaking I (3)

ARTS 64B	Photo-Based Printmaking II (3)
ARTS 65.1	Lithographic Techniques: Gum Arabic Prints (.5-1.5)
ARTS 65.2	Lithographic Techniques: Polyester Plates (.5-1.5)
ARTS 66A	Book Arts I (3)
ARTS 66B	Book Arts II (3)
ARTS 68	Printmaking Portfolio (1)
ARTS 69	Experimental Monotype Printmaking (1.5-3)
ARTS 70	Experimental Relief Printmaking (3)
ARTS 71	Experimental Intaglio Printmaking (3)
ARTS 74	Layered Prints (.5-3)
ARTS 80	Linoleum and Woodblock Printing (.5-1.5)
ARTS 81	Artists' Book Structures (.5-1.5)
ARTS 83	Collography (.5-1.5)
ARTS 84	Chine Collé (.5-1.5)
ARTS 85	Monoprints (.5-1.5)
ARTS 8	Professional Practices: Photographing Your Artwork (.5)

## VIII. Photography

ARTP 10	Introduction to Photography (3)
ARTP 11A	Photography I: Black and White (3)
ARTP 11B	Photography II (3)
ARTP 11C	Photography III (3)
ARTP 12A	Digital Photography I (3)
ARTP 12B	Digital Photography II (3)
ARTP 14	History of Photography (3)
ARTP 15	Portraiture Photography (3)
ARTP 20	Critique/Portfolio (3)
ARTP 25	Documentary Photography (3)
ARTP 27	Narrative Photography (3)
ARTP 55	Alternative Processes (3)
ARTP 56	Experimental Photography (3)
ARTP 57	Lensless Photography (3)

## IX. Film/Video

ARTV 1	Introduction to Film/Video (3)
ARTV 5A	Film/Video Field Production (3)
ARTV 5B	Film/Video Studio Production (3)
ARTV 5C	Film/Video Narrative Production (3)
ARTV 9	Advanced Film and Video Workshop (3)
THEA 5	Film Appreciation (3)
THEA 8A	Beginning Screenwriting (3)
THEA 8B	Intermediate Screenwriting (3)
THEA 8C	Advanced Screenwriting (2)

### TOTAL CERTIFICATE UNITS

33

### Associate in Arts

Complete Major, *MPC General Education Pattern*, Competency Requirements, and 60 degree-applicable units (see pages 51, 55-56).

### Associate Degree Major Requirements

### UNITS

Certificate Requirements

33

*No additional major courses required.*

## ART HISTORY

(For the Associate in Arts for Transfer degree (AA-T) program, see page 62.)

The Art History program is a comprehensive degree that promotes an understanding of art across cultures and geographic boundaries. Students are taught to apply fundamental art and art historical terminology to analyze works, and to develop an appreciation of process, in order to articulate the historical, social, and aesthetic functions of art.



**Learning Outcomes:** Upon successful completion of the program, students will have demonstrated the ability to:

- Analyze and interpret human thought, achievement, and expression relevant to the visual arts.
- Analyze the connection between recorded history and the visual arts.
- Communicate, via discussion and written assignments, considerations of the value and role of art within diverse cultural contexts.

### Certificate of Achievement

Certificate Requirements		UNITS
ARTH 3	Western Art I	3
ARTH 4	Western Art II	3
<i>Select a minimum of nine units from Groups A and B with at least three units from Group B:</i>		9
<i>Group A:</i>		
ARTH 1	Art Appreciation (3)	
ARTH 5	Survey of Modern and Contemporary Art (3)	
ARTH 10	History of Architecture (3)	
ARTH 12	Greek and Roman Art and Architecture (3)	
ARTH 13	Early Christian and Medieval Art (3)	
ARTH 14	Renaissance Art and Architecture (3)	
<i>Group B:</i>		
ARTH 7	Arts of Africa/Oceania/the Americas (3)	
ARTH 8	Survey of Asian Art (3)	
GWOS 4	Gender, Sexuality, and Popular Culture (3)	
<i>Select six units from the following:</i>		6
ARTB 2	Visual Fundamentals: Two-Dimensional Design (3)	
ARTB 3	Visual Fundamentals: Three-Dimensional Design (3)	
ARTB 4	Color Fundamentals (3)	
ARTS 10A	Drawing and Composition I (3)	
<b>TOTAL CERTIFICATE UNITS</b>		<b>21</b>

### Associate in Arts

Complete Major, *MPC General Education Pattern*, Competency Requirements, and 60 degree-applicable units (see pages 51, 55-56).

Associate Degree Major Requirements	UNITS
Certificate Requirements	21
<i>No additional major courses required.</i>	

## ASTRONOMY

**Learning Outcomes:** Upon successful completion of the program, students will have demonstrated the ability to:

- Use the scientific method to investigate phenomena in the natural world and use concepts, experiments, and/or theory to explain them.

### Associate in Arts (Transfer Preparation Degree)

Complete Major, *CSU General Education or IGETC Pattern*, Competency Requirements, and 60 transferable units (see pages 51-54).

Associate Degree Major Requirements	UNITS
<i>Select at least 18 units from the following:</i>	
ASTR 10	Introduction to Astronomy (3)
ASTR 10L	Introduction to Astronomy Lab (1)
CHEM 1A	General Chemistry I (5)
CHEM 1B	General Chemistry II (5)
MATH 20A	Calculus w/Analytic Geometry I (5)
MATH 20B	Calculus w/Analytic Geometry II (5)
PHYS 3A	Science and Engineering Physics I (4)
PHYS 3B	Science and Engineering Physics II (4)
18	

## TOTAL MAJOR UNITS

18

Contact an MPC counselor for major preparation at specific institutions.

## AUTOMOTIVE TECHNOLOGY

MPC's Automotive Technology Program is designed to prepare students for entry-level positions in automotive dealerships, independent repair facilities, customizing shops and other auto-related industries. The program also offers technical training for automotive professionals who seek to upgrade their technical skills and knowledge.

**Learning Outcomes:** Upon successful completion of the program, students will be able to:

- Demonstrate the necessary skills and work habits for entry-level employment and advancement in trades associated with automotive maintenance and repair.

### Certificate of Achievement (Career Technical)

Certificate Requirements		UNITS
AUTO 100	Introduction to Automotive Technology	4
AUTO 101	Engine Repair	4
AUTO 102	Basic Auto Electricity and Electronics	4
AUTO 103	Engine Performance	5
AUTO 104	Automotive Electrics	4.5
AUTO 106	Auto Brake Systems and Safety Inspection	4
AUTO 111	Automotive Steering and Suspension	4
AUTO 161	Supervised Auto Trade Experience I (1.5)	1.5
or COOP 91.4	Auto Technology Work Experience (1.5)	
<i>Select two courses from the following:</i>		6.5-9
AUTO 107	Automatic Transmissions and Transaxle (4)	
AUTO 108	Manual Transmissions and Drivetrains (4)	
AUTO 109	Automotive Heating and Air Conditioning (4)	
AUTO 110	Advanced Engine Performance (5)	
AUTO 115	Hybrids and Alternative Powertrains (4)	
AUTO 170	Smog Check Inspection Procedures (2.5)	
<b>TOTAL CERTIFICATE UNITS</b>		<b>37.5-40</b>

### Associate in Science (Career Technical Degree)

Complete Major, *MPC General Education Pattern*, Competency Requirements, and 60 degree-applicable units (see pages 51, 55-56).

Associate Degree Major Requirements	UNITS
Certificate Requirements	37.5-40
<i>No additional major courses required.</i>	

## AUTOMOTIVE TECHNOLOGY – FAST TRACK: AUTOMATIC TRANSMISSIONS

This is an intensive one-semester program designed to prepare workers for entry-level positions in the automotive industry specializing in automatic transmissions. Completion of this certificate partially fulfills the requirements of the Automotive Technology Certificate of Achievement (Career Technical) and associate degree.

**Learning Outcomes:** Upon successful completion of the program, students will be able to:

- Diagnose problems with automatic transmissions.
- Repair automatic transmissions.
- Service front wheel drives and transaxles.
- Use repair manuals and parts catalogs.

## Certificate of Training

Certificate Requirements		UNITS	HOURS
AUTO 100	Intro. to Automotive Technology	4	102
AUTO 107	Automatic Transmissions/Transaxles	4	119
AUTO 161	Supervised Auto Trade Exp. I (1.5)	1-1.5	75-76.5
or COOP 91.4	Auto Technology Work Exp. (1)		
<b>TOTAL CERTIFICATE UNITS/ HOURS</b>		<b>9-9.5</b>	<b>296-297.5</b>

(Approx. 16 hours/week for 16 weeks)

## AUTOMOTIVE TECHNOLOGY – FAST TRACK: AUTOMOTIVE BRAKE SYSTEMS

This is an intensive one-semester program designed to prepare workers for entry-level positions in the automotive industry specializing in brake repair. Completion of these courses partially fulfills the requirements of the Automotive Technology Certificate of Achievement (Career Technical) and associate degree.

**Learning Outcomes:** Upon successful completion of the program, students will be able to:

- Repair wheel cylinders and master cylinders.
- Conduct brake safety inspections.
- Turn brake drums.
- Resurface disc rotors.
- Use repair manuals and parts catalogs.

### Certificate of Training

Certificate Requirements		UNITS	HOURS
AUTO 100	Intro. to Automotive Technology	4	102
AUTO 106	Auto Brake Syst. and Safety Inspection	4	102
AUTO 161	Supervised Auto Trade Exp. I (1.5)	1-1.5	75-76.5
or COOP 91.4	Auto Technology Work Exp.		
<b>TOTAL CERTIFICATE UNITS/ HOURS</b>		<b>9-9.5</b>	<b>279-280.5</b>

(Approx. 16 hours/week for 16 weeks)

## AUTOMOTIVE TECHNOLOGY – FAST TRACK: AUTOMOTIVE STEERING AND SUSPENSION

This is an intensive one-semester program designed to prepare workers for entry-level positions in the automotive industry specializing in wheel alignment and balance. Completion of this certificate partially fulfills the requirements of the Automotive Technology Certificate of Achievement (Career Technical) and associate degree.

**Learning Outcomes:** Upon successful completion of the program, students will be able to:

- Align and balance wheels on vehicles.
- Evaluate types of steering construction.
- Adjust steering components.
- Repair worn steering components.
- Use repair manuals and parts catalogs.

## Certificate of Training

Certificate Requirements		UNITS	HOURS
AUTO 100	Intro. to Automotive Technology	4	102
AUTO 111	Auto Steering and Suspension	4	102
AUTO 161	Supervised Auto Trade Exp. I (1.5)	1-1.5	75-76.5
or COOP 91.4	Auto Technology Work Exp. (1)		
<b>TOTAL CERTIFICATE UNITS/ HOURS</b>		<b>9-9.5</b>	<b>279-280.5</b>

(Approx. 16 hours/week for 16 weeks)

## AUTOMOTIVE TECHNOLOGY – FAST TRACK: STANDARD TRANSMISSIONS

This is an intensive one-semester program designed to prepare workers for entry-level positions in the automotive industry specializing in standard transmissions. Completion of this certificate partially fulfills the requirements of the Automotive Technology Certificate of Achievement (Career Technical) and associate degree.

**Learning Outcomes:** Upon successful completion of the program, students will be able to:

- Repair three-, four-, and five-speed transmissions.
- Adjust and repair rear axles.
- Service four-wheel drives.
- Use repair manuals and parts catalogs.

### Certificate of Training

Certificate Requirements		UNITS	HOURS
AUTO 100	Intro. to Automotive Technology	4	102
AUTO 108	Manual Transmissions and Drivetrains	4	102
AUTO 161	Supervised Auto Trade Exp. I (1.5)	1-1.5	75-76.5
or COOP 91.4	Auto Technology Work Exp. (1)		
<b>TOTAL CERTIFICATE UNITS/ HOURS</b>		<b>9-9.5</b>	<b>279-280.5</b>

(Approx. 16 hours/week for 16 weeks)

## BIOLOGICAL SCIENCES

**Learning Outcomes:** Upon successful completion of the program, students will have demonstrated the ability to:

- Use the scientific method to investigate phenomena in the natural world and use concepts, experiments, and/or theory to explain them.

### Associate in Arts (Transfer Preparation Degree)

Complete Major, *CSU General Education or IGETC Pattern*, Competency Requirements, and 60 transferable units (see pages 51-54).

Associate Degree Major Requirements		UNITS
<i>Select at least 18 units from the following:</i>		18
BIOL 21	Concepts in Biology I (5)	
BIOL 22	Concepts in Biology II (5)	
CHEM 1A	General Chemistry I (5)	
CHEM 1B	General Chemistry II (5)	
CHEM 12A	Organic Chemistry I (5)	
CHEM 12B	Organic Chemistry II (5)	
MATH 20A	Calculus w/Analytic Geometry I (5)	
PHYS 2A	General Physics I (4)	
PHYS 2B	General Physics II (4)	
<b>TOTAL MAJOR UNITS</b>		<b>18</b>

This major area is appropriate also for Pre-Dentistry, Pre-Medicine, Pre-Pharmacy, and Pre-Veterinary Medicine. Contact an MPC counselor for major preparation at specific institutions.

## BUSINESS – ACCOUNTING

The Associate in Science degree in Accounting prepares students to contribute to a business with solid foundational accounting skills, coupled with the breadth of MPC's general education requirements. The Business Fast Track Accounting/Bookkeeping certificate of training and the Business-Accounting certificate of achievement must both be completed before or as part of this associate degree. Students planning to transfer to a university to earn a bachelor's degree should consider the Associate in Science in Business Administration for Transfer (AS-T) degree.

**Learning Outcomes:** Upon successful completion of the program, students will have demonstrated the ability to:

- Apply generally accepted accounting principles and accounting fundamentals to complete the accounting cycle using both manual and computerized systems.
- Prepare basic financial statements using manual and computerized systems.
- Demonstrate speed and accuracy in keyboarding skills.
- Process and communicate accounting information using integrated office applications software.
- Analyze, interpret, and communicate financial information.
- Apply basic mathematical analysis methods to understand, analyze and evaluate business activities.
- Interpret a variety of aspects of the business environment within which accounting operates to be able to make sound decisions balancing the needs of multiple stakeholders.
- Quantitatively analyze and select business strategies, plan for business performance, and evaluate internal business unit performance.
- Analyze and evaluate complex issues or problems, draw reasoned conclusions and/or generate solutions, and effectively communicate their results.

### Certificate of Training (Fast Track)

Certificate Requirements		UNITS
BUSI 120A	Basic Accounting	3
BUSC 109	Keyboarding for Computers (1) or typing proficiency test with a typing speed of 21 wpm with 5 or fewer errors in 5 minutes (0)	0-1
BUSC 117A	Business Machine Calculations I (.5) or ten key proficiency test (0)	0-5
CSIS 50	MS Office Applications	2
CSIS 50L	MS Office Applications Lab	1
<i>Select one course from the following:</i>		1-3
BUSI 120B	Computerized Accounting – QuickBooks (3)	
BUSC 155	QuickBooks 2013 (1)	
<b>TOTAL Fast Track CERTIFICATE UNITS</b>		<b>7-10.5</b>

### Certificate of Achievement (Career Technical)

Certificate Requirements		UNITS
BUSI 110	Business Mathematics	3
BUSI 1A	Financial Accounting	4
BUSI 1B	Managerial Accounting	4
BUSI 24	Business Issues and Ethics	3
CSIS 1	Computer Information Systems	3

<i>Select one course from the following:</i>		3
BUSI 20	Introduction to Business (3)	
BUSI 30	Global Management (3)	
BUSI 44	Intro. to Business Ownership/Management (3)	
<i>Select one course from the following:</i>		1-4
BUSI 60	Financial Planning and Money Management (3)	
BUSI 62	Principles of Investment (3)	
COOP 91.7	Business Work Experience (1-4)	
ECON 1	The American Economic System (3)	

### TOTAL CERTIFICATE UNITS

**21-24**

### Associate in Science (Career Technical Degree)

Complete Major, MPC General Education Pattern, Competency Requirements, and 60 degree-applicable units (see pages 51, 55-56).

#### Associate Degree Major Requirements

**UNITS**

Certificate of Training (Fast Track) Requirements	7-10.5
Certificate of Achievement Requirements	21-24
<b>TOTAL MAJOR UNITS</b>	<b>28-34.5</b>

*No additional major courses required.*

## BUSINESS – BUSINESS ADMINISTRATION

(For the Associate in Science for Transfer degree (AS-T) program, see page 63).

This is a modular program. Students can earn a Fast Track Certificate of Training in Business Administration or earn a Fast Track in a specialty area just by completing the concentration requirements without completing the Business Administration requirements.

The Associate in Science degree in Business Administration offers courses in law, marketing, human resources, and leadership that prepare students to enter the business field in positions above entry-level. The degree also includes the broad benefits of the MPC general education requirements. The core Fast Track Business Administration certificate of training must be completed before or as part of the certificate of achievement and associate degree. Students planning to transfer to a university to earn a bachelor's degree should consider the Associate in Science in Business Administration for Transfer (AS-T) degree.

**Learning Outcomes:** Upon successful completion of the program, students will have demonstrated the ability to:

- Develop a familiarity with multiple aspects of business and the relationships among them.
- Apply quantitative information competencies to manage business resources and communicate results.
- Apply current management strategies and practices in the global business environment.
- Apply core marketing or communication practices to business situations.
- Evaluate and develop effective business strategies that embrace the power of diversity.
- Demonstrate specific small business operational skills in the areas of technology, leadership, or human resources.
- Analyze and evaluate complex issues or problems, draw reasoned conclusions and/or generate solutions, and effectively communicate their results.

## Certificate of Training (Fast Track)

Certificate Requirements	UNITS
<i>Select one from the following <b>contextual overview courses:</b></i>	3
BUSI 18 Business Law (3)	
BUSI 20 Introduction to Business (3)	
<i>Select one from the following <b>marketing/communication courses:</b></i>	3
BUSI 36 Introduction to International Marketing (3)	
BUSI 50 Introduction to Marketing (3)	
BUSI 70 Business Communication (3)	
<i>Select one from the following <b>quantitative courses:</b></i>	3-4
BUSI 1A Financial Accounting (4)	
BUSI 110 Business Mathematics (3)	
BUSI 120A Basic Accounting (3)	
<i>Select one from the following <b>management courses:</b></i>	3
BUSI 30 Global Management (3)	
BUSI 40 Principles of Management (3)	
BUSI 44 Intro. to Business Ownership/Management (3)	
<i>Select one from the following <b>humanistic courses:</b></i>	3
BUSI 22 Human Behavior/Leadership (3)	
BUSI 38 Multiculturalism in Corporate America (3)	
BUSI 42 Human Resources Management (3)	
<b>TOTAL Fast Track CERTIFICATE UNITS</b>	<b>15-16</b>

## Certificate of Achievement (Career Technical)

Certificate Requirements	UNITS
Certificate of Training (Fast Track) Requirements	15-16

Select at least one concentration from the following lists. These courses may be counted as both core requirements and concentration requirements, but all concentration and core requirements must be completed.

**A minimum of 18 units is required for the Certificate of Achievement.**

### Entrepreneurship/Small Business Concentration: 15

BUSI 18 Business Law (3)	
BUSI 20 Introduction to Business (3)	
BUSI 36 Introduction to International Marketing (3)	
or BUSI 50 Introduction to Marketing (3)	
BUSI 44 Intro. to Business Ownership/Management (3)	
BUSI 54 Introduction to E-Commerce (3)	

### Business Technology Concentration:

Select 15 units from the following: 15

BUSC 126A Google Drive: Introduction to Word Processing (.5)	
BUSI 54 Introduction to E-Commerce (3)	
BUSI 120B Computerized Accounting – QuickBooks (3)	
or BUSC 155 QuickBooks 2013 (1)	
CSIS 1 Computer Information Systems (3)	
CSIS 50 MS Office Applications (2)	
& CSIS 50L MS Office Applications Lab (1)	
CSIS 75 Introduction to Computer Hardware/A+ Prep (4)	
CSIS 76A Networking Fundamentals (4)	
CSIS 198 Network Security Fundamentals/Security+ Prep (4)	

### Leadership Concentration: 12

BUSI 22 Human Behavior/Leadership (3)	
BUSI 24 Business Issues and Ethics (3)	
BUSI 38 Multiculturalism in Corporate America (3)	
BUSI 70 Business Communication (3)	
or SPCH 52 Communication in the Workplace (3)	

### Human Resources Concentration: 12

BUSI 18 Business Law (3)	
BUSI 20 Introduction to Business (3)	
BUSI 22 Human Behavior/Leadership (3)	
BUSI 42 Human Resources Management (3)	

Select one from the following elective courses in addition to the chosen concentration: 1-4

COOP 91.7 Business Work Experience (1-4)	
ECON 1 The American Economic System (3)	
PHIL 10 Introduction to Critical Thinking (3)	

## TOTAL CERTIFICATE UNITS

**28-35**

## Associate in Science (Career Technical Degree)

Complete Major, MPC General Education Pattern, Competency Requirements, and 60 degree-applicable units (see pages 51, 55-56).

### Associate Degree Major Requirements

UNITS

Certificate Requirements (determined by concentration)

**28-35**

No additional major courses required.

## BUSINESS – ENTREPRENEURSHIP

**Learning Outcomes:** Upon successful completion of the program, students will be able to:

- Recognize that entrepreneurs possess unique characteristics and evaluate the degree to which one possesses those characteristics.
- Identify customer groups and develop a plan to reach and keep customers in a specific target market.
- Apply economic concepts when making decisions for an entrepreneurial venture.
- Use the financial competencies needed by an entrepreneur.
- Discuss how entrepreneurs must establish, maintain, and analyze appropriate records to make business decisions.
- Demonstrate knowledge and skills needed to develop a management plan for the venture.
- Analyze the effect of cultural differences, export/import opportunities, and trends on a venture in the global marketplace.
- Describe how forms of business ownership, government regulations, and business ethics affect ventures.
- Demonstrate knowledge and skills needed to develop a business plan.

## Certificate of Achievement (Career Technical)

Certificate Requirements	UNITS
BUSI 1A Financial Accounting (4)	3-4
or BUSI 120A Basic Accounting (3)	
BUSI 18 Business Law	3
BUSI 24 Business Issues and Ethics	3
BUSI 32 Introduction to Importing/Exporting (3)	3
or BUSI 36 Introduction To International Marketing (3)	
BUSI 44 Intro. to Business Ownership/Management	3
BUSI 50 Introduction to Marketing	3
BUSI 54 Introduction to E-Commerce	3
BUSI 60 Financial Planning and Money Management	3
BUSI 110 Business Mathematics	3
CSIS 50 MS Office Applications	2
CSIS 50L MS Office Applications Lab	1

## TOTAL CERTIFICATE UNITS

**30-31**

## Associate in Science (Career Technical Degree)

Complete Major, MPC General Education Pattern, Competency Requirements, and 60 degree-applicable units (see pages 51, 55-56).

<b>Associate Degree Major Requirements</b>		<b>UNITS</b>
Certificate Requirements		30-31
<i>Select four courses from the following:</i>		12
BUSI 20	Introduction to Business (3)	
BUSI 22	Human Behavior/Leadership (3)	
BUSI 30	Global Management (3)	
BUSI 38	Multiculturalism in Corporate America (3)	
BUSI 40	Principles of Management (3)	
BUSI 42	Human Resources Management (3)	
BUSI 70	Business Communication (3)	
CSIS 1	Computer Information Systems (3)	
COOP 91.7	Business Work Experience (3)	
<b>TOTAL MAJOR UNITS</b>		<b>42-43</b>

## BUSINESS – ENTREPRENEURSHIP – FAST TRACK: ENTREPRENEURSHIP

The Business Fast Track-Entrepreneurship Certificate of Training program is designed for students who seek the core skills required for an entrepreneurial venture. This program is designed for students who want to add entrepreneurial abilities to their current skill set without the additional coursework of a broader education.

For further studies consider the Business Administration Associate degree with an emphasis in Entrepreneurship.

Students planning to transfer to a university to earn a bachelor's degree should consider the Business Administration Associate of Science for Transfer degree.

**Learning Outcomes:** Upon successful completion of the program, students will be able to:

- Recognize the unique attributes of successful entrepreneurs and the entrepreneurial approach to business.
- Utilize the interconnected relationships of multiple business disciplines to plan and achieve goals.
- Demonstrate knowledge and skills needed to develop a comprehensive business plan including marketing, financial, legal, and operational aspects of the business.
- Identify customer groups and develop a plan to reach and keep customers in a specific target market.

### Certificate of Training

<b>Certificate Requirements:</b>		<b>Units</b>
BUSI 18	Business Law	3
BUSI 20	Introduction. to Business	3
BUSI 44	Introduction to Business Ownership/Management	3
BUSI 54	Introduction to E-Commerce	3
BUSI 36	Introduction to International Marketing	3
or BUSI 50	Introduction To Marketing (3)	
<b>TOTAL CERTIFICATE UNITS</b>		<b>15</b>

## BUSINESS – INFORMATION WORKER

The Business Information Worker program is a statewide program recognized by employers across the state representing highly valued office skills for a broad range of entry-level business positions. With a solid foundation in Microsoft Windows and Office as well as strong digital and web literacy skills, the Business Information Worker brings efficiency and productivity to the workplace.

**Learning Outcomes:** Upon successful completion of the program, students will be able to:

- Produce documents and process information utilizing Microsoft Office.
- Apply basic information system concepts in a business environment.
- Demonstrate professional communication and appropriate office etiquette.

### Certificate of Training

<b>Certificate Requirements</b>		<b>UNITS</b>
BUSI 70	Business Communication	3
BUSC 109	Keyboarding for Computers (1)	1-3
or CSIS 1	Computer Information Systems (3)	
<i>Select one of the following MS Office Paths:</i>		3-3.5
CSIS 50	MS Office Applications (2)	
& CSIS 50L	MS Office Applications Lab (1)	
<b>OR</b>		
BUSC 140	MS Word 2013: Word for Windows I (1)	
& BUSC 150	MS Excel 2013: Introduction to Spreadsheets I (1)	
& BUSC 160	MS PowerPoint: Intro. to Presentation Mgmt (1)	
& BUSC 170	MS Windows 8 (.5)	
<i>Select one of the following soft skills classes:</i>		3
BUSI 22	Human Behavior/Leadership (3)	
BUSI 64	Customer Service (3)	
<b>TOTAL CERTIFICATE UNITS</b>		<b>10-12.5</b>

## BUSINESS – INTERNATIONAL BUSINESS

The International Business program integrates a solid foundation in international trade, marketing, management, and global business practices used in a culturally diverse, global economy. Courses are designed to create cultural sensitivity in all business practices as well as technical skills needed to succeed in this highly competitive environment. Students can choose tracks in accounting, information processing, or entrepreneurship.

**Learning Outcomes:** Upon successful completion of the program, students will be able to:

- Analyze the impact of business at all levels (including local, state, national, and international).
- Describe the interrelatedness of the social, cultural, political, legal, and economic factors that shape and impact the international business environment.
- Apply communication strategies necessary and appropriate for effective and profitable international business relations.
- Describe the environmental factors that define what is considered ethical business behavior in a global business environment.
- Identify forms of business ownership and entrepreneurial opportunities available in international business.
- Relate balance of trade concepts to the import/export process.
- Analyze special challenges in operations and human resource management in international business.
- Apply marketing concepts to international business situations.
- Demonstrate an ability to accurately assess knowledge, skills, and abilities in relationship to their educational, career, and/or personal goals.

### Certificate of Achievement (Career Technical)

<b>Certificate Requirements</b>		<b>UNITS</b>
BUSI 1A	Financial Accounting	4



BUSI 18	Business Law	3
BUSI 20	Introduction to Business	3
BUSI 24	Business Issues and Ethics	3
BUSI 30	Global Management	3
BUSI 36	Introduction to International Marketing	3
BUSI 38	Multiculturalism in Corporate America	3
BUSI 54	Introduction to E-Commerce	3
ECON 4	Principles of Economics: Micro	3
<b>TOTAL CERTIFICATE UNITS</b>		<b>28</b>

### Associate in Science (Career Technical Degree)

Complete Major, MPC General Education Pattern, Competency Requirements, and 60 degree-applicable units (see pages 51, 55-56).

<b>Associate Degree Major Requirements</b>	<b>UNITS</b>
Certificate Requirements	28

#### Language/Cultural Component:

Select two courses from the following: 6-10

- ANTH 4 Introduction to Cultural Anthropology (3)
- ANTH/ETNC/GWOS 30 Gender in Global Perspective (3)
- GEOG 4 Introduction to Human Geography (3)
- HIST 2 History of Asia (3)
- LING 10 Foundations of Language (3)
- POLS 2 Intro. to Comparative Government and Politics (3)
- SPCH 4 Intercultural Communication (3)
- WLAN 1A Elementary World Language I (5)
- WLAN 1B Elementary World Language II (5)
- WLAN 2A Intermediate World Language (5)
- WLAN 2B Advanced World Language (5)

#### Occupational Component:

Select one track from the following: 4-7

##### Accounting Track:

- BUSI 1B Managerial Accounting (4)
- BUSI 120B Computerized Accounting - QuickBooks (3)

##### Information Processing Track:

- BUSI 70 Business Communication (3)
- BUSI 100 Proofreading for Business (3)
- OR CSIS 50 MS Office Applications (2)
- & CSIS 50L MS Office Applications Lab (1)

##### Entrepreneurship Track:

- BUSI 44 Intro. to Business Ownership/Management (3)
- COOP 91.7 Business Work Experience (1-4)

<b>TOTAL MAJOR UNITS</b>	<b>38-45</b>
--------------------------	--------------

## BUSINESS – OFFICE TECHNOLOGY

The Office Technology program prepares individuals with the software/hardware, administrative, and interpersonal skills needed to perform the duties of administrative support personnel. The program stresses a strong proficiency in keyboarding skills. Students have the flexibility of increasing skills in an area or areas of concentration in software applications. With additional education and/or work experience, there is opportunity for advancement into supervisory or managerial positions. Positions available to students completing the program include administrative assistant, executive assistant, office manager, information processor, executive secretary, records manager, and office support specialist.

**Learning Outcomes:** Upon successful completion of the program, students will be able to:

- Demonstrate speed and accuracy in keyboarding skills.

- Apply the following software skills: Word processing AND/OR electronic spreadsheet AND/OR database management AND/OR presentation software.
- Apply proofreading techniques to identify and correct errors.
- Use a current operating system for file management.
- Recognize and use appropriate business terminology.
- Apply basic accounting principles.
- Demonstrate knowledge and appropriate application of computer technology.

### Certificate of Achievement (Career Technical)

<b>Certificate Requirements</b>	<b>UNITS</b>
---------------------------------	--------------

BUSI 100	Proofreading for Business	3
BUSI 120A	Basic Accounting	3
<i>Select four units from the following:</i>		4
BUSC 117A	Business Machine Calculations I (.5)	
BUSC 117B	Business Machine Calculations II (.5)	
BUSC 150	MS Excel 2013: Introduction to Spreadsheets I (1)	
BUSC 160	MS PowerPoint: Intro. to Presentation Mgmt (1)	
BUSC 170	Microsoft Windows 8 (.5)	
CSIS 50	MS Office Applications (2)	
& CSIS 50L	MS Office Applications Lab (1)	
CSIS 71	Operating a Personal Computer (.5)	
<i>Select seven units from the following:</i>		7
BUSC 124	Quicken (1)	
BUSC 131B	Image Proc. for Bus.: Adobe Photoshop Elements (1)	
BUSC 133	Introduction to MS Access (1)	
BUSC 136	Essential Computer Skills (1)	
BUSC 140	MS Word 2013: Word/Windows I (1)	
BUSC 141	MS Word 2013: Word/Windows II (1)	
BUSC 142	MS Word 2013: Word/Windows III (1)	
BUSC 151	MS Excel 2013: Introduction to Spreadsheets II (1)	
BUSC 155	QuickBooks 2013 (1)	
BUSC 180	Business Desktop Publishing (1)	
<i>Select two courses from the following:</i>		6
BUSI 18	Business Law (3)	
BUSI 20	Introduction to Business (3)	
BUSI 22	Human Behavior/Leadership (3)	
BUSI 24	Business Issues and Ethics (3)	
BUSI 30	Global Management (3)	
BUSI 40	Principles of Management (3)	
BUSI 42	Human Resources Management (3)	
BUSI 54	Introduction to E-Commerce (3)	
BUSI 70	Business Communication (3)	
BUSI 110	Business Mathematics (3)	
COOP 91.7	Business Work Experience (3)	

<b>TOTAL CERTIFICATE UNITS</b>	<b>23</b>
--------------------------------	-----------

### Associate in Science (Career Technical Degree)

Complete Major, MPC General Education Pattern, Competency Requirements, and 60 degree-applicable units (see pages 51, 55-56).

<b>Associate Degree Major Requirements</b>	<b>UNITS</b>
--	--------------

Certificate Requirements	23	
<i>Select three courses from the following:</i>		9
+BUSI 20	Introduction to Business (3)	
+BUSI 24	Business Issues and Ethics (3)	
+BUSI 70	Business Communication (3)	
BUSI 80	Introduction to Administrative Management (3)	

<b>TOTAL MAJOR UNITS</b>	<b>32</b>
--------------------------	-----------

+May not use same course to satisfy both the certificate and the degree requirements.

## BUSINESS – OFFICE TECHNOLOGY – FAST TRACK: ENTRY-LEVEL OFFICE WORKER

This is an intensive one-semester program designed to prepare workers for entry-level office work. Completion of these courses partially fulfills the requirements of the Office Technology and Secretarial Certificates of Achievement and associate degree.

**Learning Outcomes:** Upon successful completion of the program, students will be able to:

- Function effectively as clerical support for workplace needs.
- Word process correspondence and reports using current word processing software.
- Manage selected computer files and programs using Windows.
- Complete documents with fewer than three typing or spelling errors.

### Certificate of Training

Certificate Requirements		UNITS
BUSC 170	Microsoft Windows 8	.5
COOP 91.7	Business Work Experience	1-4
<i>Select one sequence from the following:</i>		3
BUSC 140	MS Word 2013: Word/Windows I (1)	
& BUSC 141	MS Word 2013: Word/Windows II (1)	
& BUSC 142	MS Word 2013: Word/Windows III (1)	
<b>OR</b>		
CSIS 50	MS Office Applications (2)	
& CSIS 50L	MS Office Applications Lab (1)	
<i>Select three units from the following:</i>		3
BUSC 150	MS Excel 2013: Introduction to Spreadsheets I (1)	
BUSI 100	Proofreading for Business (3)	
ENGL 300	Individualized English and Study Skills (1)	
<i>Select three units from the following:</i>		3
BUSC 117A	Business Machine Calculations I (.5)	
BUSC 124	Quicken (1)	
BUSC 155	QuickBooks 2013 (1)	
BUSI 70	Business Communication (3)	
BUSI 110	Business Mathematics (3)	
<b>TOTAL CERTIFICATE UNITS</b>		<b>10.5-13.5</b>

## BUSINESS – OFFICE TECHNOLOGY – FAST TRACK: OFFICE WORKER LEVEL 2

This is an intensive one-semester program designed to supplement computer and office skills for workers trained in entry-level office expertise. Completion of these courses partially fulfills the requirements of the Office Technology and Secretarial Certificates of Achievement and associate degree, and the Computer Science and Information Systems: Computer Software Applications Certificate of Achievement (Career Technical) and associate degree.

**Learning Outcomes:** Upon successful completion of the program, students will be able to:

- Create and edit correspondence and reports using electronic word processing programs.
- Create and edit electronic spreadsheets.
- Create and manage electronic database programs.

- Create, edit, and integrate graphics within office applications.
- Maintain daily office functions using e-mail and scheduling functions.
- Share data between office applications.

### Certificate of Training

Certificate Requirements		UNITS
BUSC 101B	Advanced Word Proc.: MS Word/Windows II	1
BUSC 133	Introduction to MS Access	1
BUSC 143	MS Word 2013: Advanced Word/Windows	1
BUSC 151	MS Excel 2013: Introduction to Spreadsheets II	1
BUSC 155	QuickBooks 2013	1
<b>TOTAL CORE REQUIREMENT UNITS</b>		<b>5</b>
<b>Required Electives:</b>		
<i>Select two units from the following:</i>		2
BUSC 101C	Advanced Word Proc.: MS Word/Windows III (1)	
BUSC 131B	Image Proc. for Bus.: Adobe Photoshop Elements (1)	
BUSC 160	MS PowerPoint: Intro. to Presentation Mgmt (1)	
BUSC 180	Business Desktop Publishing (1)	
<b>TOTAL CERTIFICATE UNITS</b>		<b>7</b>

## BUSINESS – SECRETARIAL

The Secretarial program prepares students for employment in a wide range of office positions in public organizations or private institutions. Students are trained to operate word processing software and to operate computers using a variety of business applications software. The program stresses a strong proficiency in keyboarding skills. Positions available to students completing the program include secretary, word processing operator, office assistant, office specialist, computer operator, and data entry operator.

**Learning Outcomes:** Upon successful completion of the program, students will be able to:

- Demonstrate speed and accuracy in keyboarding skills and appropriate skills in word processing.
- Apply proofreading techniques to identify and correct errors.
- Use a current operating system for file management.
- Recognize and use appropriate business terminology.
- Read, understand, and prepare standard business communications.
- Apply appropriate business office procedures.
- Apply mathematical concepts and skills to interpret, understand, and communicate quantitative data.

### Certificate of Achievement (Career Technical)

Certificate Requirements		UNITS
BUSC 101B	Advanced Word Proc.: MS Word/Windows II	1
BUSC 101C	Advanced Word Proc.: MS Word/Windows III	1
BUSC 143	MS Word 2013: Advanced Word/Windows	1
BUSI 70	Business Communication	3
BUSI 100	Proofreading for Business	3
BUSI 110	Business Mathematics	3
<i>Select three units from the following:</i>		3
BUSC 117A	Business Machine Calculations I (.5)	
BUSC 117B	Business Machine Calculations II (.5)	
BUSC 136	Essential Computer Skills (1)	
BUSC 150	MS Excel 2013: Introduction to Spreadsheets I (1)	
BUSC 160	MS PowerPoint: Intro. to Presentation Mgmt. (1)	
BUSC 170	Microsoft Windows 8 (.5)	
CSIS 50	MS Office Applications (2)	

& CSIS 50L	MS Office Applications Lab (1)	3
<i>Select one course from the following:</i>		
BUSI 18	Business Law (3)	
BUSI 20	Introduction to Business (3)	
BUSI 22	Human Behavior/Leadership (3)	
BUSI 24	Business Issues and Ethics (3)	
BUSI 30	Global Management (3)	
BUSI 40	Principles of Management (3)	
BUSI 42	Human Resources Management (3)	
COOP 91.7	Business Work Experience (3)	

**TOTAL CERTIFICATE UNITS** **18**

### Associate in Science (Career Technical Degree)

Complete Major, *MPC General Education Pattern*, Competency Requirements, and 60 degree-applicable units (see pages 51, 55-56).

Associate Degree Major Requirements	UNITS
Certificate Requirements	18
+BUSI 20 Introduction to Business	3
+BUSI 24 Business Issues and Ethics	3
BUSI 80 Introduction to Administrative Management	3

**TOTAL MAJOR UNITS** **27**

+May not use same course to satisfy both the certificate and the degree requirements.

## BUSINESS – SECRETARIAL – FAST TRACK: ENTRY-LEVEL OFFICE WORKER

This is an intensive one-semester program designed to prepare workers for entry-level office work. Completion of these courses partially fulfills the requirements of the Office Technology and Secretarial Certificates of Achievement and associate degree.

**Learning Outcomes:** Upon successful completion of the program, students will be able to:

- Function effectively as clerical support for workplace needs.
- Word process correspondence and reports using current word processing software.
- Manage selected computer files and programs using Windows.
- Complete documents with fewer than three typing or spelling errors.

### Certificate of Training

Certificate Requirements	UNITS
BUSC 170 Microsoft Windows	.5
COOP 91.7 Business Work Experience	2

(Students will be placed in a position for on-the-job experience.)

*Select one sequence from the following:* 3

BUSC 140	MS Word 2013: Word/Windows I (1)
& BUSC 141	MS Word 2013: Word/Windows II (1)
& BUSC 142	MS Word 2013: Word/Windows III (1)

#### OR

CSIS 50	MS Office Applications (2)	3
& CSIS 50L	MS Office Applications Lab (1)	

*Select three units from the following:* 3

BUSC 150	MS Excel 2013: Introduction to Spreadsheets I (1)
BUSI 100	Proofreading for Business (3)
ENGL 300	Individualized English and Study Skills (1)

*Select three units from the following:* 3

BUSC 117A	Business Machine Calculations I (.5)
BUSC 124	Quicken (1)

BUSC 155	QuickBooks 2013 (1)
BUSI 70	Business Communication (3)
BUSI 110	Business Mathematics (3)

**TOTAL CERTIFICATE UNITS** **11.5**

## BUSINESS – SECRETARIAL – FAST TRACK: OFFICE WORKER LEVEL 2

This is an intensive one-semester program designed to supplement computer and office skills for workers trained in entry-level office expertise. Completion of these courses partially fulfills the requirements of the Office Technology and Secretarial Certificates of Achievement and associate degree, and the Computer Science and Information Systems: Computer Software Applications Certificate of Achievement (Career Technical) and associate degree.

**Learning Outcomes:** Upon successful completion of the program, students will be able to:

- Create and edit correspondence and reports using electronic word processing programs.
- Create and edit electronic spreadsheets.
- Create and manage electronic database programs.
- Create, edit, and integrate graphics within office applications.
- Maintain daily office functions using e-mail and scheduling functions.
- Share data between office applications.

### Certificate of Training

Certificate Requirements	UNITS
BUSC 101B Advanced Word Proc.: MS Word/Windows II	1
BUSC 133 Introduction to MS Access	1
BUSC 143 MS Word 2013: Advanced Word/Windows	1
BUSC 151 MS Excel 2013: Introduction to Spreadsheets II	1
BUSC 155 QuickBooks 2013	1

**TOTAL CORE REQUIREMENT UNITS** **5**

#### Required Electives:

*Select two units from the following:* 2

BUSC 101C	Advanced Word Proc.: MS Word/Windows III (1)
BUSC 131B	Image Proc. for Bus.: Adobe Photoshop Elements (1)
BUSC 160	MS PowerPoint: Intro. to Presentation Mgmt (1)
BUSC 180	Business Desktop Publishing (1)

**TOTAL CERTIFICATE UNITS** **7**

## CHEMISTRY

**Learning Outcomes:** Upon successful completion of the program, students will have demonstrated the ability to:

- Use the scientific method to investigate phenomena in the natural world and use concepts, experiments, and/or theory to explain them.

### Associate in Arts (Transfer Preparation Degree)

Complete Major, *CSU General Education or IGETC Pattern*, Competency Requirements, and 60 transferable units (see pages 51-54).

Associate Degree Major Requirements	UNITS
<i>Select at least 18 units from the following:</i> 18	
CHEM 1A	General Chemistry I (5)
CHEM 1B	General Chemistry II (5)
CHEM 12A	Organic Chemistry I (5)
CHEM 12B	Organic Chemistry II (5)
MATH 20A	Calculus w/Analytic Geometry I (5)

MATH 20B	Calculus w/Analytic Geometry II (5)
MATH 20C	Calculus of Several Variables (5)
MATH 31	Linear Algebra (4)
MATH 32	Differential Equations (4)
PHYS 3A	Science and Engineering Physics I (4)
PHYS 3B	Science and Engineering Physics II (4)
PHYS 3C	Science and Engineering Physics III (4)

**TOTAL MAJOR UNITS** **18**

Contact an MPC counselor for major preparation at specific institutions.

## CHILD DEVELOPMENT

See *Early Childhood Education*.

## CISCO NETWORKING AND SECURITY PROFESSIONAL

The Cisco Networking and Security Professional certificate program prepares students for employment in the areas of networking and security and focuses on knowledge and skills necessary for certification through the Cisco Certified Network Academy (CCNA) and CompTIA (Security+) exams.

**Learning Outcomes:** Upon successful completion of the program, students will be able to:

- Configure Cisco routers to perform local and wide area network routing using various routing protocols.
- Configure Cisco switches to perform network switching.
- Implement and configure security on local and wide area networks.

### Certificate of Achievement (Career Technical)

Core Certificate Requirements		UNITS
CSIS 76A	Networking Fundamentals	4
CSIS 177A	Routing and Switching Basics	4
CSIS 178	Switching Concepts	4
CSIS 179	Interconnecting Network	4
CSIS 198	Network Security Fund./Security+ Prep	4

**TOTAL CERTIFICATE UNITS** **20**

## COMMUNICATION STUDIES

For the Associate in Arts for Transfer degree (AA-T) program, see page 63.

## COMPUTER INFORMATION SYSTEMS

This program prepares students for transfer into a Computer Information Systems baccalaureate program by providing foundational training in core courses across the discipline.

**Learning Outcomes:** Upon successful completion of the program, students will have demonstrated the ability to:

- Identify key fields of study within the scope of the Computer Information Systems disciplines and align their educational goals to existing educational and employment opportunities.
- Design, develop, and debug computer programs using structured and object-oriented programming techniques while applying appropriate data structures and algorithms.

- Solve mathematical problems in the differential and integral calculus as well as logic, recursion, and other topics required for Computer Information Systems baccalaureate programs.

- Analyze and evaluate complex issues or problems, draw reasoned conclusions and/or generate solutions, and effectively communicate their results.

### Associate in Arts (Transfer Preparation Degree)

Complete Major, *CSU General Education or IGETC Pattern*, Competency Requirements, and 60 transferable units (see pages 51-54).

#### Associate Degree Major Requirements UNITS

<i>Select at least 18 units from the following:</i>		18
CSIS 1	Computer Information Systems (3)	
CSIS 9	Programming Fundamentals: Python (3)	
CSIS 10A	Programming Methods I: Java (4)	
CSIS 10B	Programming Methods II: Java (4)	
CSIS 11	Computer Architecture and Organization (3)	
CSIS 55	Introduction to Programming - Visual Basic (3)	
CSIS 76A	Networking Fundamentals (4)	
CSIS 80	Introduction to UNIX and Linux (3)	
MATH 20A	Calculus w/Analytic Geometry I (5)	
<i>Select at least 7 units from the following:</i>		7
CSIS 12	Discrete Structures (3)	
CSIS 51C	Database Processing (3)	
CSIS 62	Web Animation and Programming (4)	
CSIS 198	Network Security Fund./Security+ Prep (4)	
ENGR 17	Technical Computing w/MATLAB (3)	
MATH 20B	Calculus w/Analytic Geometry II (5)	

**TOTAL MAJOR UNITS** **25**

Contact an MPC counselor for major preparation at specific institutions.

## COMPUTER NETWORKING

The Computer Networking program prepares students for employment in the Information Technology sector, including positions in Network Administration, Microsoft System Administration, and Technical Support. It also prepares students for certification through the Cisco Certified Network Academy and Microsoft IT Academy.

**Learning Outcomes:** Upon successful completion of the program, students will be able to:

- Implement and configure Cisco routers to perform local and wide area network routing using various routing protocols.
- Implement and configure Cisco switches to perform local area network switching.
- Implement and configure Microsoft client and server operating systems to obtain and provide network services.
- Implement and configure security on local and wide area networks.
- Implement and configure UNIX systems to obtain and provide network services.

### Associate in Science (Career Technical Degree)

Complete Major, *MPC General Education Pattern*, Competency Requirements, and 60 degree-applicable units (see pages 51, 55-56).

#### Associate Degree Major Requirements UNITS

CSIS 75	Introduction to Computer Hardware/A+ Prep	4
CSIS 76A	Networking Fundamentals	4
CSIS 80	Introduction to UNIX and Linux	3

CSIS 83	Microsoft Client Operating Systems	3
CSIS 172	Managing/Maintaining Windows Server	3
CSIS 174	Managing/Maintaining Advanced Windows Server Services	3
CSIS 177A	Routing and Switching Basics	4
CSIS 178	Switching Concepts	4
CSIS 179	Interconnecting Network	4
CSIS 198	Network Security Fund./Security+ Prep	4
<i>Select one course from the following:</i>		3-4
CSIS 9	Programming Fundamentals: Python (3)	
CSIS 10A	Programming Methods I: Java (4)	
CSIS 55	Introduction to Programming – Visual Basic (3)	
<b>TOTAL MAJOR UNITS</b>		<b>39-40</b>

## COMPUTER SCIENCE

For the Associate in Science for Transfer degree (AS-T) program, see page 63.

## COMPUTER SOFTWARE APPLICATIONS

**Learning Outcomes:** Upon successful completion of the program, students will be able to:

- Enter information accurately using appropriate keyboarding techniques and software that allows for the storage, retrieval, and editing of material.
- Formulate questions and use a variety of sources and tools to access, capture, and store information.
- Describe the impact of information technology tools on society.
- Use a variety of software to access, capture, and store information from the Internet.
- Use basic information technology tools competently.
- Design a multimedia solution to a problem using a variety of tools and resources for creating and manipulating documents.
- Create and publish a World Wide Web document.
- Solve problems using information technology tools and resources.

### Certificate of Achievement (Career Technical)

Core Certificate Requirements		UNITS
BUSI 54	Introduction to E-Commerce	3
CSIS 50	MS Office Applications	2
CSIS 50L	MS Office Applications Lab	1
CSIS 51A	Business Data Processing	3
CSIS 51C	Database Processing	3
CSIS 76A	Networking Fundamentals	4
CSIS 77	Web Design and Publishing	3
CSIS 78	Advanced Web Design and Publishing	3
<b>TOTAL CORE CERTIFICATE UNITS</b>		<b>22</b>

#### Additional courses required for:

##### Business Technology Focus

<i>Select nine units from the following:</i>		9
BUSC 101B	Advanced Word Proc.: MS Word for Windows II (1)	
BUSC 101C	Advanced Word Proc.: MS Word for Windows III (1)	
BUSC 124	Quicken (1)	
BUSC 131B	Image Processing for Bus.: Adobe Photoshop Elements (1)	
BUSC 133	Introduction to MS Access (1)	
BUSC 142	MS Word 2013: Word/Windows III (1)	
BUSC 143	MS Word 2013: Advanced Word/Windows (1)	
BUSC 151	MS Excel 2013: Introduction to Spreadsheets II (1)	

BUSC 155	QuickBooks 2013 (1)	
BUSC 180	Business Desktop Publishing (1)	
BUSI 20	Introduction to Business (3)	
BUSI 120B	Computerized Accounting - QuickBooks (3)	
CSIS 55	Introduction to Programming – Visual Basic (3)	
CSIS 75	Introduction to Computer Hardware/A+ Prep (4)	

## OR

### Internet Technology Focus

<i>Select nine units from the following:</i>		9
ARTG 13	Graphic Design for the Web (4)	
ARTG 14	Introduction to Web Animation (4)	
BUSC 131B	Image Processing for Bus.: Adobe Photoshop Elements (1)	
CSIS 54	Introduction to Perl CGI Programming (3)	
CSIS 55	Introduction to Programming - Visual Basic (3)	
CSIS 56	Java Programming (3)	
CSIS 62	Web Animation and Programming (4)	
CSIS 75	Introduction to Computer Hardware/A+ Prep (4)	
CSIS 83	MS Client Operating Systems (3)	
CSIS 174	Managing/Maintaining Adv. Windows Server Services (3)	

**TOTAL CERTIFICATE UNITS** **31**

### Associate in Science (Career Technical Degree)

Complete Major, MPC General Education Pattern, Competency Requirements, and 60 degree-applicable units (see pages 51, 55-56).

#### Associate Degree Major Requirements

Associate Degree Major Requirements	UNITS
Certificate Requirements	31
<i>No additional major courses required.</i>	

## CULTURAL HISTORY OF MONTEREY COUNTY

This program focuses on the cultural history and influence of the Monterey Peninsula. It is particularly useful for tour guides, gallery personnel, docents, museum staff, artists and architects.

**Learning Outcomes:** Upon successful completion of the program, students will have demonstrated the ability to:

- Establish connections between regional history and visual arts and architecture through discussion, research, and written assignments about Monterey County's rich cultural heritage.
- Articulate knowledge of Monterey County's cultural history.
- Analyze and interpret human thought, achievement, and expression relevant to local and regional examples of visual arts and architecture.

### Certificate of Achievement (Career Technical)

Certificate Requirements		UNITS
ARTH 1	Art Appreciation	3
ARTH 10	History of Architecture	3
ARTH 16	Contemp. Architecture of the Mtry. Peninsula: Local Firms, Architects, Builders.	.5
ARTH 20.1	Art and Artists of the Monterey Peninsula	1
ARTH 20.2	Architecture of the Monterey Peninsula	1.5
ARTH 21.1	Arch'l Tour of the Monterey Peninsula	.5
ARTH 21.2	Arch'l Tour of the Hanna House or the Walker House	.5
HIST 15	History of California	3
HIST 17	United States History To 1877	3
HIST 18	United States History From 1865	3

**TOTAL CERTIFICATE UNITS** **19**



## Associate in Arts (Career Technical Degree)

Complete Major, MPC General Education Pattern, Competency Requirements, and 60 degree-applicable units (see pages 51, 55-56).

Associate Degree Major Requirements	UNITS
Certificate Requirements	19
<i>No additional major courses required.</i>	

## DANCE

The Dance Program is designed to provide students with a wide variety of dance experience and technique. The curriculum includes courses in Modern, Jazz, Ballet, Tap, Ballroom and Ethnic dance along with opportunities to choreograph and perform.

**Learning Outcomes:** Upon successful completion of the program, students will have demonstrated the ability to:

- Demonstrate and apply principles and concepts of dance as they relate to successful skill performance.
- Demonstrate a variety of dance skills with an increasing level of proficiency.
- Work collaboratively and cooperatively in a group activity.
- Recognize the value of physical activity for improving wellness.
- Improve or maintain physical fitness through participation in selected dance forms and activity.
- Analyze how physical, social, emotional, and/or intellectual factors contribute to wellness and healthful living.
- Demonstrate an ability to accurately assess knowledge, skills, and abilities in relationship to their educational, career, and/or personal goals.

## Associate in Arts

Complete Major, MPC General Education Pattern, Competency Requirements, and 60 degree-applicable units (see pages 51, 55-56).

Associate Degree Major Requirements	UNITS
DANC 10A Modern Dance I	1
DANC 10B Modern Dance II	1
DANC 11A Jazz Dance I	1
DANC 11B Jazz Dance II	1
DANC 11C Jazz Dance III	1
DANC 12A Ballet I	1
DANC 12B Ballet II	1
DANC 12C Ballet III	1
DANC 14A Ballroom Dance	.5
DANC 15A Ethnic Dance Forms I	1
DANC 15B Ethnic Dance Forms II	1
<i>Select a minimum of four units from the following:</i>	
DANC 2 Dance Skills I (.5)	
DANC 3 Dance Skills II (.5)	
DANC 4 Dance Skills III (.5)	
DANC 10C Modern Dance III (1)	
DANC 10D Modern Dance IV (1)	
DANC 11D Jazz Dance IV (1)	
DANC 12D Ballet IV (1)	
DANC 14B Ballroom Dance II (.5)	
DANC 14C Ballroom Dance III (.5)	
DANC 14D Ballroom Dance IV (.5)	
DANC 15C Ethnic Dance III (1)	
DANC 16A Flamenco Dance I (.5)	
DANC 16B Flamenco Dance II (.5)	
DANC 17A Tap Dance I (1)	

DANC 17B Tap Dance II (1)	
DANC 17C Tap Dance III (1)	
DANC 18A Hip Hop Dance I (1)	
DANC 20A Dance Production – Modern Dance (1)	
DANC 20B Dance Production – Jazz (1)	
DANC 21 Introduction to Repertory – Jazz (1)	
DANC 22 Contemp. Dance Composition and Improv. (1)	
DANC 53 Wellness in Motion (.5)	
DANC 92 Teaching Aide – Dance (1)	
PFIT 21A Flexibility and Relaxation Techniques I (.5)	
PFIT 63 Fitness Anatomy and Kinesiology (2)	

<i>Select one course from the following:</i>		3
THEA 1 Introduction to Theatre (3)		
THEA 15A Acting I (3)		
THEA 23 Introduction to Stage Lighting (3)		
THEA 24 Fundamentals of Costume Design (3)		
<i>Select one course from the following:</i>		3
MUSI 1 Music Appreciation (3)		
MUSI 2 Introduction to Broadway Musicals (3)		
MUSI 3 Introduction to Jazz and Pop (3)		

**TOTAL MAJOR UNITS** **20.5**

## Associate in Arts (Transfer Preparation Degree)

Complete Major, CSU General Education or IGETC Pattern, Competency Requirements, and 60 transferable units (see pages 51-54).

Associate Degree Major Requirements	UNITS	
ANAT 5 Basic Human Anatomy and Physiology	4	
DANC 10A Modern Dance I	1	
DANC 10B Modern Dance II	1	
DANC 11A Jazz Dance I	1	
DANC 11B Jazz Dance II	1	
DANC 11C Jazz Dance III	1	
DANC 12A Ballet I	1	
DANC 12B Ballet II	1	
DANC 12C Ballet III	1	
DANC 15A Ethnic Dance Forms I	1	
MUSI 1 Music Appreciation	3	
<i>Select four units from the following:</i>		4
DANC 10C Modern Dance III (1)		
DANC 14A Ballroom Dance (.5)		
DANC 16A Flamenco Dance I (.5)		
DANC 20A Dance Production - Modern Dance (1)		
DANC 20B Dance Production - Jazz (1)		
DANC 21 Introduction to Repertory – Jazz (1)		
PFIT 9 Personal Fitness (1)		
PFIT 18A Aerobic Fitness I (.5-1)		
PFIT 21A Flexibility and Relaxation Techniques I (.5)		
PFIT 51 Fitness and Wellness Strategies (2)		

**TOTAL MAJOR UNITS** **20**

## DENTAL ASSISTING

**Learning Outcomes:** Upon successful completion of the program, students will be able to:

- Immediately sit for the California State Board Examination as a Registered Dental Assistant (RDA) and perform those duties allocated by the Dental Board of California .
- Receive the California Dental Radiation Health and Safety License and expose radiograph on patients.

- Receive a Certificate in Coronal Polishing and perform this procedure as an RDA.
- Receive a Certificate in Pit and Fissure Sealant and perform this procedure as an RDA.
- Receive a Certificate in Infection Control and California Dental Practice Act and perform these procedures as a DA.

### Certificate of Achievement (Career Technical)

Certificate Requirements		UNITS
DNTL 100	Orientation to Dental Careers	1
DNTL 101	Dental Anatomy	2
DNTL 102	Chairside Assisting I	3
DNTL 103	Radiography for Dental Assistants	2
DNTL 104	Chairside Assisting II	2.5
DNTL 105	Dental Health Science	2
DNTL 107	Coronal Polish	1
DNTL 108	Pit and Fissure Sealants	1
DNTL 111	Dental Pharmacology and Oral Pathology	2
DNTL 112	Office Management	1.5
DNTL 115	Dental Specialties	2.5
DNTL 116	Supervised Clinical Experience	3.5
ENGL 111	Intermed. Academic Reading and Writing	4
HLTH 205	CPR for Health Professionals	.5
<b>TOTAL CERTIFICATE UNITS</b>		<b>28.5</b>

### Associate in Science (Career Technical Degree)

Complete Major, MPC General Education Pattern, Competency Requirements, and 60 degree-applicable units (see pages 51, 55-56).

Associate Degree Major Requirements	UNITS
Certificate Requirements	28.5
<i>No additional major courses required.</i>	

## DRAFTING – FAST TRACK: COMPUTER-AIDED DRAFTING AND DESIGN

The Computer-Aided Drafting and Design certificate is a segment of the Interior Design program designed for students who want to pursue technical aspects of design. Career paths include drafting for commercial design, facilities design, furniture design, and freelance drafting and design work.

**Learning Outcomes:** Upon successful completion of the program, students will be able to:

- Prepare drawings and documents relative to the design of spaces in order to enhance and protect the health, safety, and welfare of the users of the space.

### Certificate of Training

Certificate Requirements		UNITS	HOURS
DRAF 70	Drafting and Perspective	2	51
DRAF 72A	Intro. to Computer-Aided Design	3	102
DRAF 73	Building Information Modeling	3	102
INTD 61	Rendering and Perspective	2	68
<b>TOTAL CERTIFICATE UNITS/ HOURS</b>		<b>10</b>	<b>323</b>

## EARLY CHILDHOOD EDUCATION

(For the Associate in Science for Transfer degree (AS-T) program, see page 64.)

The Early Childhood Education Department offers course work that leads to an Early Childhood Education Certificate of Achievement (Career Technical), an Associate in Science in Early Childhood Education degree, and an Associate in Science in Early Childhood Education for Transfer (AS-T in Early Childhood Education) degree, as well as course work required by the State of California Department of Education for the Child Development Permit Matrix.

**Learning Outcomes:** Upon successful completion of the program, students will be able to:

- Understand and apply knowledge of child development theories and principles, encompassing children's physical, intellectual, social, and emotional development that recognizes various contexts that influence children as individuals and plan for all children's developmental needs from both an individualized and group perspective.
- Identify, develop, and implement developmentally appropriate curriculum, teaching practices, and healthy/safe/inclusive environments that positively guide and enhance children's development, creativity, and problem-solving skills.
- Develop positive, supportive relationships with children in order to plan for groups and individual children using a relational, play-based collaborative approach involving families and the community.
- Value and cultivate collaborative family and community relationships through inclusion of families and communities in young children's development and learning, and apply knowledge and strategies for honoring and working with diverse groups of children, families and community.
- Identify and implement observation, documentation, and other developmentally appropriate assessment strategies (including the use of technology), in collaboration with families and community resources, to plan for children's interests, meet developmental needs, and strengthen teacher's work with children and families.
- Develop reflective habits and grow as an Early Childhood professional by understanding the complexities, ethical responsibilities, and professional role as a teacher and advocate for young children, their families, and the early-childhood profession.
- Demonstrate knowledge of foundations of learning for young children, including dual-language learners and children with special needs, in relation to the major curriculum areas of math, science, creative art, small motor development, language/literature/literacy, social studies, large motor development: music/movement, and health/safety/nutrition.
- Demonstrate an ability to accurately assess knowledge, skills, and abilities in relationship to their educational, career, and/or personal goals.
- Demonstrate an ability to critically examine and comprehend human nature and behavior, social traditions, and institutions.
- Demonstrate an ability to examine interactions and interconnections across cultures.

The following identifies the courses needed for the California Child Development Permit Matrix Requirements for all Early Childhood Teachers working in state licensed and state funded early childhood programs in California.

### California Child Development Permit Matrix Requirements:

**Aide** requires any 6 units of Early Childhood Education.

**Assistant** requires any 6 units of Early Childhood Education.

**Associate Teacher** requires 12 Early Childhood Education units including core ECED 1, 55 and any combination of ECED 2, 51-84 plus work experience guidelines set by CDE.

**Teacher** requires 24 Early Childhood Education units including core ECED 1, 55 and any combination of ECED 2, 51-84, and 16 General Education units with at least one degree-applicable course in English/Language Arts, Math/Science, Social Science, and Humanities/Fine Arts.

**Master Teacher** requires all that is required for the Teacher level plus ECED 72, 16 General Education units with at least one degree-applicable course in English/Language Arts, Math/Science, Social Sciences, and Humanities/Fine Arts, and six units from one of the following specializations plus work experience guidelines set by California Department of Education.

**Site Supervisor** requires an AS with 24 Early Childhood Education units including core ECED 1, 55, 71A, 71B, 72 plus work experience guidelines set by CDE.

**Program Director** requires a BA with all of the requirements of Site Supervisor level, plus work experience guidelines set by CDE.

Note: Licensing requires ECED 62 Infant-Toddler Care for teachers and directors who supervise infants or toddlers.

### Certificate of Achievement (Career Technical)

Certificate Requirements		UNITS
ECED 1	Child Growth and Development	3
ECED 2	Observation and Assessment	3
ECED 51	Principles and Practices of Teaching Young Children	3
ECED 52	Practicum: Field Teaching Experience	5
ECED 55	Child, Family, and Community	3
ECED 56	Teaching in a Diverse Soc.	3
ECED 61	Health, Safety and Nutrition for the Young Child	3
ECED 80	Introduction to Curriculum	3

Select 6 units from one of the specializations to meet the California Early Childhood Permit requirements. 6

#### Children's Programs/Curriculum Specialization:

ECED 81	Creativity in Art and Small Motor Dev't (3)	
ECED 82	Science and Math Curriculum (3)	
ECED 83	Large Motor Dev't: Music and Movement for Young Children (3)	
ECED 84	Language and Literacy Curriculum (3)	

#### Working with Families Specialization:

ECED 74	Working with Children and Families Impacted by Stress and Trauma (3)	
ECED 75	Working with Families (3)	

#### Infant/Toddlers Specialization:

ECED 62A	Care and Education for Infants and Toddlers (3)	
ECED 62B	Infant and Toddler Development (3)	

#### Special Needs Specialization:

ECED 63A	The Special Needs Child (3)	
ECED 63B	Curriculum/Strategies for Children w/Special Needs (3)	

**Guidance Specialization:** When choosing this specialization, select ECED 40 and one course from one of the other specializations to meet the 6-unit requirement.

ECED 40	Positive Child Guidance (3)	
---------	-----------------------------	--

#### Administration Specialization:

ECED 71A	Administration of Child Development Programs I (3)	
ECED 71B	Administration of Early Childhood Programs II (3)	

**TOTAL CERTIFICATE UNITS** **32**

### Associate in Science (Career Technical Degree)

Complete Major, MPC General Education Pattern, Competency Requirements, and 60 degree-applicable units (see pages 51, 55-56).

Associate Degree Major Requirements	UNITS
Certificate Requirements	32
<i>No additional major courses required.</i>	

## ECONOMICS

**Learning Outcomes:** Upon successful completion of the program, students will have demonstrated the ability to:

- Critically examine and comprehend human nature, social behavior, and/or institutions.

### Associate in Arts (Transfer Preparation Degree)

Complete Major, CSU General Education or IGETC Pattern, Competency Requirements, and 60 transferable units (see pages 51-54).

Associate Degree Major Requirements		UNITS
ECON 2	Principles of Economics: Macro	3
ECON 4	Principles of Economics: Micro	3
MATH 16	Elementary Statistics	4
<i>Select one course from the following:</i>		4-5
MATH 18	Calculus/Analytic Geom. for Bio/Soc Sci/Business (4)	
MATH 20A	Calculus w/Analytic Geometry I (5)	
<i>Select two courses from the following:</i>		6-7
BUSI 1A	Financial Accounting (4)	
CSIS 1	Computer Information Systems (3)	
POLS 1	Intro. to American Government and Politics (3)	
or POLS/GWOS 10	Gender in American Politics (3)	
PSYC 1	General Psychology (3)	

**TOTAL MAJOR UNITS** **20-22**

Contact an MPC counselor for major preparation at specific institutions.

## EMERGENCY MEDICAL TECHNICIAN 1: BASIC TRAINING

The Emergency Medical Technician 1: Basic Training certificate prepares students for EMT-1 (ambulance) certification. Students learn techniques to care for patients in prehospital situations.

**Learning Outcomes:** Upon successful completion of the EMT-1: Basic Training program, students will be able to:

- Describe the roles and responsibilities of EMT-1, the EMS system, and the laws governing the practice of EMT-1s.
- Assess the status of patients in the prehospital setting, and communicate accurately to hospital-based healthcare providers.
- Identify abnormal functioning of the major body systems in prehospital care patients and assist in stabilization and transport of these patients as appropriate.
- Demonstrate mastery of skills necessary to care for clients in the prehospital setting.
- Safely participate in the extrication and rescue of patients in the field.
- Communicate effectively with patients, families, and other members of the healthcare team.

## Certificate of Training

### Certificate Requirements

	UNITS
EMMS 170 Emerg. Med. Tech. 1: Basic Trng	7
<b>TOTAL CERTIFICATE UNITS</b>	<b>7</b>

## ENGINEERING

**Learning Outcomes:** Upon successful completion of the program, students will have demonstrated the ability to:

- Use the scientific method to investigate phenomena in the natural world and use concepts, experiments, and/or theory to explain them.
- Use the engineering method to solve technical problems or create products or processes.
- Analyze and evaluate complex issues or problems, draw reasoned conclusions and/or generate solutions, and effectively communicate their results.

### Associate in Arts (Transfer Preparation Degree)

Complete Major, CSU General Education or IGETC Pattern, Competency Requirements, and 60 transferable units (see pages 51-54).

### Associate Degree Major Requirements

	UNITS
<i>Select at least 18 units from the following:</i>	<i>18</i>
CHEM 1A General Chemistry I (5)	
CHEM 1B General Chemistry II (5)	
MATH 20A Calculus w/Analytic Geometry I (5)	
MATH 20B Calculus w/Analytic Geometry II (5)	
MATH 20C Calculus of Several Variables (5)	
MATH 31 Linear Algebra (4)	
MATH 32 Differential Equations (4)	
PHYS 3A Science and Engineering Physics I (4)	
PHYS 3B Science and Engineering Physics II (4)	
PHYS 3C Science and Engineering Physics III (4)	
<i>Select at least 7 units from the following:</i>	<i>7</i>
ENGR 1A Introduction to Engineering (3)	
ENGR 2 Engineering Design Graphics (3)	
ENGR 4 Engineering Materials (4)	
ENGR 8 Engineering Statics (3)	
ENGR 12 Engineering Circuits (3)	
ENGR 12L Engineering Circuits Lab (1)	
ENGR 17 Technical Computing with MATLAB (3)	
ENGR 50 Robotics (1)	
ENGR 52 Introduction to MATLAB (.5)	

**TOTAL MAJOR UNITS** **25**

Contact an MPC counselor for major preparation at specific institutions.

## ENGINEERING TECHNOLOGY: MECHATRONICS

See *Mechatronics Technology*.

## ENGLISH

(For the Associate in Arts for Transferr degree (AA-T) program, see page 64.)

## ENGLISH BASIC SKILLS

**Learning Outcomes:** Upon successful completion of the certificate, students will have demonstrated the ability to:

- Identify and correct basic grammar and sentence structure errors in their writing.
- Decode, comprehend, outline or map, and summarize an essay-length piece of reading.

### Certificate of Completion

Certificate Requirements	UNITS	HOURS
ENGL 401 Intro. to Academic Writing Lab	0	34
ENGL 402 Intro. to Academic Reading Lab	0	34
ENGL 421 Fundamentals of Writing Lab	0	34
ENGL 422 Fundamentals of Reading Lab	0	34
<b>TOTAL CERTIFICATE UNITS/HOURS</b>	<b>0</b>	<b>136</b>

## ENGLISH: CREATIVE WRITING

The Creative Writing program provides students the opportunity to pursue their interest in writing through intensive study and practice of the literary arts. Working with faculty who are themselves published writers, students create original, polished works of poetry and prose. The program engages students in writing, reading and discussing creative works in a supportive writing workshop environment. This program is of benefit to students planning to major in Creative Writing at a four-year institution, and to anyone with an interest in exploring their own creativity and developing stronger writing, reading and critical thinking skills.

**Learning Outcomes:** Upon successful completion of the program, students will have demonstrated the ability to:

- Read, analyze and write works of creative prose and poetry.
- Suggest improvements (in writing and in discussion) to works evaluated, using concepts and vocabulary appropriate to the relevant literary genre.
- Revise their own works of creative prose and poetry, applying concepts and techniques appropriate to the relevant literary genre.

### Certificate of Training

Certificate Requirements	UNITS
ENGL 31 Introduction to Creative Writing or ENGL 32 Creative Writing II (3)	3
<i>Select four courses from the following (at least three of the four must be Creative Writing courses; courses may not be repeated; all courses must be taken at MPC):</i>	<i>12</i>

#### Creative Writing Courses

ENGL 31	Introduction to Creative Writing (3)
ENGL 32	Creative Writing II (3)
ENGL 51	Fiction Writing (3)
ENGL 52	Creative Nonfiction Writing (3)
ENGL 53	Poetry Writing (3)
ENGL 54	Novel Writing (3)

#### Literature Courses

ENGL 5	Introduction to Great Books (3)
ENGL 10	Literature By and About Men (3)
ENGL/GWOS 11	Literature By and About Women (3)
ENGL 17	Introduction to Shakespeare (3)
ENGL 18	The Bible as Literature (3)
ENGL 22	Introduction to Poetry (3)
ENGL 40A	Survey of American Literature I (3)
ENGL 44	Survey of World Literature I (3)

ENGL 45	Survey of World Literature II (3)
ENGL 46	Survey of British Literature I (3)
ENGL 47	Survey of British Literature II (3)

**TOTAL CERTIFICATE UNITS**

**15**

**ENGLISH: GREAT BOOKS**

Those who complete the MPC Great Books Program receive a certificate recognizing them as a "Great Books Scholar." This designation aids in transfer and scholarship applications, enhances resumes for future employers, and signifies verbal fluency and cultural literacy. MPC graduates who earn the certificate can also take advantage of a transfer agreement with Shimer College, a renowned Great Books curriculum school in Chicago.

**Learning Outcomes:** Upon successful completion of the program, students will have demonstrated the ability to:

- Express, orally and through cogent writing, a thorough knowledge and understanding of Great Books concepts, traditions of inquiry, and critiques.
- Provide evidence of a thorough, comprehensive knowledge of particular literary, historical, and philosophical works and their presentation of perennial, enduring questions.
- Consider ideas syntopically and discuss the products of the Western literary and cultural tradition as an ongoing Great Conversation.

**Certificate of Training**

<b>Certificate Requirements</b>		<b>UNITS</b>
ENGL 5	Introduction to Great Books	3
<i>Select 12 units from the following:</i>		12
ENGL 9	Great Books and Civil Liberties (3)	
ENGL 16	Shakespeare Visions: Film and Text Comparisons (3)	
ENGL 17	Introduction to Shakespeare (3)	
ENGL 18	The Bible as Literature (3)	
ENGL 44	Survey of World Literature I (3)	
ENGL 45	Survey of World Literature II (3)	
ENGL 46	Survey of British Literature I (3)	
ENGL 47	Survey of British Literature II (3)	
HIST 4	Western Civilization I (3)	
PHIL 2	Introduction to Philosophy (3)	

**TOTAL CERTIFICATE UNITS**

**15**

**ENGLISH AS A SECOND LANGUAGE INTERMEDIATE LEVEL**

The Intermediate Level Certificate of Completion, which is attained upon the successful completion of English as a Second Language courses in levels 1-3, signifies an intermediate level of mastery in reading, writing, and speaking skills in English as a Second Language.

**Learning Outcomes:** Upon successful completion of the certificate, students will have demonstrated the ability to:

- Competently express opinions on a series of current issues.
- Identify key points and organization in a reading passage.
- Write a focused, unified paragraph with a topic sentence, using a variety of structures, and vocabulary on familiar topics.
- Read and moderately understand simplified personal, professional, academic, and literary texts that range from 1-3 pages in length.
- Use simple and continuous tenses with regular and irregular verbs.

- Competently express ideas on everyday topics concerning life at home, work, and school.

**Certificate of Completion**

<b>Certificate Requirements</b>		<b>UNITS</b>	<b>HOURS</b>
ENSL 412	Beg. Eng.: Speaking and Listening	0	102
ENSL 413	Beg. Eng.: Writing, Reading, and Vocab.	0	136
ENSL 421	High-Beg. Writing	0	85
ENSL 423	High-Beg. Speaking and Listening	0	51
ENSL 425	High-Beg. Reading and Vocabulary	0	85
ENSL 431	Low-Intermed. Writing	0	85
ENSL 434	Low-Intermed. Speaking and Listening	0	51
ENSL 435	Low-Intermed. Reading and Vocab.	0	85

**TOTAL CERTIFICATE UNITS/HOURS**

**0 680**

**ENGLISH AS A SECOND LANGUAGE ADVANCED LEVEL**

The Advanced Level Certificate of Completion, which is attained upon the successful completion of English as a Second Language courses in levels 4-5, signifies an advanced level of mastery in reading, writing, and speaking skills in English as a Second Language.

**Learning Outcomes:** Upon successful completion of the certificate, students will have demonstrated the ability to:

- Identify key American authors and thinkers, values, and assumptions.
- Use a variety of sentence structures.
- Read and generally understand a range of professional, academic, and literary texts.
- Participate in a sustained discussion for 15 minutes or more.
- Write well-developed essays (350+ words) with clear thesis statements using various rhetorical methods.
- Incorporate secondary sources to support opinion.

**Certificate of Completion**

<b>Certificate Requirements</b>		<b>UNITS</b>	<b>HOURS</b>
ENSL 442	Intermediate Writing	0	85
ENSL 443	Intermediate Reading and Vocab.	0	85
ENSL 445	Intermediate Speaking and Listening	0	51
ENSL 446	High-Intermed. Writing: Amer. Culture	0	85
ENSL 448	High-Intermed. Speaking and Listening	0	51
ENSL 455	High-Intermed. Reading: Amer. Culture	0	85

**TOTAL CERTIFICATE UNITS/HOURS**

**0 442**

**ESSENTIAL COMPUTER SKILLS**

The Essential Computer Skills certificate is designed to provide focused, hands-on skills in a variety of computer topics, from the basics of operating a PC to configuring a home network; from working with the proprietary Microsoft Office suite to developing a simple computer game program. The classes encourage exploration by providing foundational elements that can be developed through independent study or further course work in other CSIS programs.

**Learning Outcomes:** Upon successful completion of the program, students will be able to:

- Attain minimum proficiency in three of six areas of computer use, from basic PC operations to simple video game programming.



## Certificate of Training

Certificate Requirements		UNITS
<i>Select three units from the following:</i>		3
CSIS 71	Operating a Personal Computer (.5)	
CSIS 110	Essential Microsoft Skills (1)	
CSIS 111	Essential PC Maintenance (1)	
CSIS 112	Configure and Secure Your Home Network (1)	
CSIS 113	Using Your Digital Camera (1)	
CSIS 114	Game Programming: Behind the Scenes (1)	

**TOTAL CERTIFICATE UNITS** **3**

## ETHNIC STUDIES

**Learning Outcomes:** Upon successful completion of the program, students will have demonstrated the ability to:

- Critically examine and comprehend human nature, social behavior, and/or institutions.

### Associate in Arts (Transfer Preparation Degree)

Complete Major, *CSU General Education or IGETC Pattern*, Competency Requirements, and 60 transferable units (see pages 51-54).

Associate Degree Major Requirements		UNITS
ETNC 5	African-American Arts and Music in Amer. Culture	3
ETNC 10	Intercultural Relations in American Society	3
<i>Select one course from the following:</i>		3
ETNC/HIST 24	African-Americans in U.S. History To 1865 (3)	
ETNC/HIST 25	African-Americans in U.S. History Since 1865 (3)	
<i>Select one course from the following:</i>		3
ETNC/POLS 16	African-Americans in American Government (3)	
ETNC/POLS 18	Latinos in American Government (3)	
<i>Select two courses from the following:</i>		6
BUSI 38	Multiculturalism in Corporate America (3)	
ETNC/GWOS/ANTH 30	Gender in Global Perspective (3)	
ETNC/LING 45	Introduction to Language and Society (3)	
HUMA 30	Humanities in Multicultural America (3)	
SPCH 4	Intercultural Communication (3)	

**TOTAL MAJOR UNITS** **18**

Contact an MPC counselor for major preparation at specific institutions.

## FAMILY AND CONSUMER SCIENCE

The Family and Consumer Science associate degree major is a cultural core program that provides transfer opportunities in five possible areas: clothing and textiles, child development and family relations, food and nutrition/food services, design and housing, and general family and consumer science.

A degree in Family and Consumer Science endorses a foundation for paid employment in many entry-level jobs in the above-mentioned fields. Advanced education, depending on the area of specialization, opens the door to jobs in industry, business, government, education, and private agencies.

**Learning Outcomes:** Upon successful completion of the program, students will be able to:

- Recognize the development of individuals who are effective family members, citizens, and income earners.

- Recognize the relationship between the physical, social, emotional, and intellectual environment in and of the home and family.

### Associate in Arts (Career Technical Degree)

Complete Major, *MPC General Education Pattern*, Competency Requirements, and 60 degree-applicable units (see pages 51, 55-56).

Associate Degree Major Requirements		UNITS
ARTB 2	Visual Fundamentals: Two-Dimensional Design	3
BUSI 60	Financial Planning and Money Management	3
CHEM 10	Everyday Chemistry	3
CHEM 10L	Everyday Chemistry Lab	1
ECED 1	Child Growth and Development	3
FACS 56	Life Management	3
FASH 15	Textiles	3
FASH 61	Garment Construction I	1.5
INTD 50A	Introduction to Interior Design	3
NUTF 1	Nutrition	3
NUTF 3	Nutrition Issues	2
SOCI 40	Introduction to Marriage and Family Life	3
<i>Select three courses from the following:</i>		1.5

HOSP 72	Culinary Arts Basics (.5)	
HOSP 73	Stocks, Soups, Sauces (.5)	
HOSP 74	Vegetables, Rice, Pasta (.5)	
HOSP 75	Fish, Poultry, Meat (.5)	
HOSP 76	Garde Manger (.5)	
HOSP 77	Bakeshop: Yeasted and Non-Yeasted Breads (.5)	
HOSP 78	Bakeshop: Basic Baking Tech. (.5)	
HOSP 79	Menu Planning/Presentation for Food Serv. Prof'ls (.5)	
HOSP 81	Bakeshop: Pies and Tarts (.5)	
HOSP 82	Bakeshop: Cakes, Tortes and Decorating Tech. (.5)	
HOSP 83	Bakeshop: French Pastries/Rest.-Style Desserts (.5)	
HOSP 84	Chocolate I: Introduction to Chocolate (.5)	
HOSP 85	Beverage Preparation and Service (.5)	
HOSP 88	Chocolate II: Chocolates and Confections (.5)	
HOSP 180	Food Safety Certification (.5)	

<i>Select three units from the following:</i>		3
BUSI 22	Human Behavior/Leadership (3)	
FASH 63	Tailoring (1.5)	
FASH 68	Flat Pattern Design I (2)	
PSYC 25	Lifespan Development (3)	
PSYC 40	Human Sexuality (3)	
SPCH 3	Interpersonal Communication (3)	

**TOTAL MAJOR UNITS** **36**

## FAMILY RESEARCH STUDIES (GENEALOGY)

Family Research Studies (Genealogy) prepares students to perform genealogy research, define family history writing objectives, and produce genealogy results for professional or personal needs in both traditional and electronic formats. Students also learn to organize personal search materials into a family history archival notebook using genealogical software.

**Learning Outcomes:** Upon successful completion of the program, students will have demonstrated the ability to:

- Formulate research strategies to access and interpret genealogical resources in a variety of formats.
- Critically evaluate and interpret a variety of resources related to family history.
- Compile a record documenting the results of genealogical research.

## Certificate of Achievement

Certificate Requirements		UNITS
LIBR 50	Introduction to Info. Competency and Literacy	1
LIBR 60	Family Research Studies: Genealogy I	3
LIBR 61	Family Research Studies: Genealogy II	3
LIBR 62	Family Research Studies: Genealogy III	3
LIBR 63	Family Research Studies: Genealogy IV	3
<i>Select three units from the following:</i>		3
BUSC 140	MS Word 2013: Word/Windows I (1)	
BUSC 141	MS Word 2013: Word/Windows II (1)	
BUSC 142	MS Word 2013: Word/Windows III (1)	
<i>Select nine units from the following:</i>		9
GENT 2	Foundations of the Classical World (1)	
GENT 3	The Golden Age of Greece (1)	
GENT 5	The Medieval World: Part 1 (1)	
GENT 6	The Medieval World Part 2 (1)	
GENT 7	The Early Renaissance (1)	
<b>OR</b> <i>select as an alternative to GENT 5, 6, and 7 above: GENT 21 Medieval and Renaissance Europe (400-1520) (3)</i>		
GENT 8	Late Renaissance and Reformation (1)	
GENT 9	Foundations of the Modern World (1)	
GENT 10	The Age of Reason (1)	
GENT 11	Reaction and Revolution (1)	
GENT 12	The Age of Progress (1)	
<b>OR</b> <i>select as an alternative to GENT 10, 11, and 12 above: GENT 22 The Age of Revolution (1690-1870) (3)</i>		
GENT 13	The End of Innocence (1)	
GENT 14	Between the Wars (1)	
GENT 15	World War II to the Present (1)	
<b>OR</b> <i>select as an alternative to GENT 13, 14, and 15 above: GENT 23 The Modern World (1870 to Present) (3)</i>		
GEOG 2	Introduction to Physical Geography (3)	
GEOG 5	World Regional Geography (3)	
HIST 2	History of Asia (3)	
HIST 4	Western Civilization I (3)	
HIST 5	Western Civilization II (3)	
HIST 6	History of World Religions (3)	
HIST 7	World History to 1500 (3)	
HIST 8	World History Since 1500 (3)	
HIST/ETNC 11	African-Americans in Amer. History (3)	
HIST/GWOS 12	Women in United States History (3)	
HIST 15	History of California (3)	
HIST 17	United States History To 1877 (3)	
HIST 18	United States History From 1865 (3)	
HIST 20	History of Mexico (3)	
HIST/ETNC 40	The African Experience (3)	
HIST 47	History of the Ancient Mediterranean/Near East (3)	
HIST 48	History of the Middle East (3)	
LIBR 80	Internet Literacy (3)	
WRLD 4A	The Roman Republic and Rise of Empire (500 BCE-14 CE) (1)	
<b>OR</b> <i>select as an alternative to WRLD 4A above: WRLD 20 The Classical World (1200 BCE-14 CE) (3)</i>		
<b>TOTAL CERTIFICATE UNITS</b>		<b>25</b>

### Associate in Arts

Complete Major, MPC General Education Pattern, Competency Requirements, and 60 degree-applicable units (see pages 51, 55-56).

Associate Degree Major Requirements	UNITS
Certificate Requirements	25

No additional major courses required.

## FASHION DESIGN

Fashion Design prepares students for entry-level positions in apparel design, fashion design, or freelance design. The program emphasizes basic principles of design and construction of apparel, knowledge of the fashion business, presentation techniques, and computer-assisted design.

**Learning Outcomes:** Upon successful completion of the program, students will be able to:

- Sketch an original design, create a pattern, select appropriate fabric, and construct a garment using professional techniques.
- Develop portfolio quality design work using sound fundamentals and appropriate technology.

### Certificate of Achievement (Career Technical)

Certificate Requirements		UNITS
FASH 15	Textiles	3
FASH 50	Introduction to Fashion	3
FASH 52	History of Fashion	3
FASH 53	Apparel Analysis and Selection	3
FASH 61	Garment Construction I	1.5
FASH 65	Couture Techniques	1.5
FASH 68	Flat Pattern Design I	2
FASH 70	Garment Construction II	1.5
FASH 71	Flat Pattern Design II	2
FASH 82	Fashion Illustration	2
FASH 84	Portfolio Presentation	1.5
FASH 186	CAD for Apparel Laboratory	1
INTD 53	Color Theory and Application	1.5
<i>Select one course from the following:</i>		4
ARTG 10	Introduction to Computers for Graphic Arts (4)	
ARTG 11	Introduction to Photoshop (4)	
<i>Select three units from the following:</i>		3
ARTP 10	Introduction to Photography (3)	
ARTS 11A	Sketch I (1.5)	
ARTS 12A	Figure Drawing I (3)	
FACS 56	Life Management (3)	
FASH 63	Tailoring (1.5)	
FASH 73	Contemporary Tailoring (1.5)	
FASH 75	Garment Construction III (1.5)	
FASH 80	Textile Design (1.5)	
<b>TOTAL CERTIFICATE UNITS</b>		<b>33.5</b>

### Associate in Arts (Career Technical Degree)

Complete Major, MPC General Education Pattern, Competency Requirements, and 60 degree-applicable units (see pages 51, 55-56).

Associate Degree Major Requirements	UNITS
Certificate Requirements	33.5
<i>No additional major courses required.</i>	

## FASHION MERCHANDISING

Fashion Merchandising prepares students to enter the retail or wholesale fashion business and progress toward buying, sales or merchandising positions. Fashion product knowledge, career pathways, and business operations are stressed in the program.

**Learning Outcomes:** Upon successful completion of the program, students will be able to:

- Describe knowledge, skills and abilities pertinent to careers in fashion merchandising and produce examples of those skills such as a buying plan or marketing plan.
- Communicate effective customer service strategies, sales techniques, and general business and marketing practices, including apparel fabrication and quality indicators.

### Certificate of Achievement (Career Technical)

Certificate Requirements		UNITS
BUSI 50	Introduction to Marketing	3
FASH 15	Textiles	3
FASH 50	Introduction to Fashion	3
FASH 53	Apparel Analysis and Selection	3
FASH 61	Garment Construction I	1.5
FASH 81	Business and Marketing Practices	3
FASH 84	Portfolio Presentation	1.5
HOSP 64	Customer Service	1
INTD 53	Color Theory and Application	1.5
COOP 91.17	Fashion Work Experience	3
<i>Select one course from the following:</i>		3
BUSI 54	Introduction to E-Commerce (3)	
FACS 56	Life Management (3)	
FASH 52	History of Fashion (3)	
SPCH 2	Small Group Communication (3)	
<b>TOTAL CERTIFICATE UNITS</b>		<b>26.5</b>

### Associate in Science (Career Technical Degree)

Complete Major, MPC General Education Pattern, Competency Requirements, and 60 degree-applicable units (see pages 51, 55-56).

Associate Degree Major Requirements	UNITS
Certificate Requirements	26.5
<i>No additional major courses required.</i>	

## FASHION PRODUCTION

Fashion Production prepares students to enter the retail or wholesale fashion business with the ability to produce salable, quality merchandise. Custom design work and the business aspects of working from home as an entrepreneur are included as topics in the program.

**Learning Outcomes:** Upon successful completion of the program, students will be able to:

- Demonstrate intermediate to advanced soft goods fitting, fabrication construction, and entrepreneurship skills.
- Set up and maintain a home-based, web-based, or small business using appropriate business and marketing practices and salable, high-quality merchandise.

### Certificate of Achievement (Career Technical)

Certificate Requirements		UNITS
FASH 15	Textiles	3
FASH 50	Introduction to Fashion	3
FASH 53	Apparel Analysis and Selection	3
FASH 61	Garment Construction I	1.5
FASH 63	Tailoring	1.5
FASH 65	Couture Techniques	1.5
FASH 68	Flat Pattern Design I	2
FASH 70	Garment Construction II	1.5

FASH 71	Flat Pattern Design II	2
FASH 73	Contemporary Tailoring	1.5
FASH 75	Garment Construction III	1.5
FASH 80	Textile Design	1.5
FASH 81	Business and Marketing Practices	3
FASH 84	Portfolio Presentation	1.5
<i>Select three units from the following:</i>		3

FACS 56	Life Management (3)	
FASH 52	History of Fashion (3)	
FASH 82	Fashion Illustration (2)	
FASH 186	CAD for Apparel Laboratory (1)	
COOP 91.17	Fashion Work Experience (3)	
<b>TOTAL CERTIFICATE UNITS</b>		<b>31</b>

### Associate in Science (Career Technical Degree)

Complete Major, MPC General Education Pattern, Competency Requirements, and 60 degree-applicable units (see pages 51, 55-56).

Associate Degree Major Requirements	UNITS
Certificate Requirements	31
<i>No additional major courses required.</i>	

## FIRE PROTECTION TECHNOLOGY

The Fire Protection Technology program prepares the students for a career in the fire service. The curriculum includes courses in building construction related to firefighter and life safety, history and philosophy of fire prevention, fire and life safety education, fire investigation, water-based fire suppression systems, special hazard, fire suppression systems, water supply for fire protection and portable fire extinguishers, career opportunities in fire protection and related fields, culture and history of emergency services.

**Learning Outcomes:** Upon successful completion of the program, students will be able to:

- Identify minimum qualifications and entry-level skills for fire fighter hiring. The student will be able to describe the following elements: application process; written exam process; physical agility exam, oral interview, chief's interview; background investigation; and fire fighter probationary process. Students will identify fire service history, culture, and diversity.
- Analyze, appraise, and evaluate fire and emergency incidents and identify components of emergency management and fire fighter safety including: Size-up, report on conditions, Incident Command System; RECEO; 10 Standard Firefighting Orders; 18 situations that shout "Watch Out"; and common factors associated with injuries and line of duty deaths.
- Identify and comprehend laws, regulations, codes, and standards that influence fire department operations, and identify regulatory and advisory organizations that create and mandate them, especially in the areas of fire prevention, building codes and ordinances, and firefighter health and safety.
- Analyze the causes of fire, determine extinguishing agents and methods, differentiate the stages of the fire and fire development, and compare methods of heat transfer.
- Identify and describe the apparatus used in the fire service and the equipment and maintenance of fire apparatus and equipment.
- Identify and describe common types of building construction and conditions associated with structural collapse and firefighter safety.
- Differentiate between fire detection and fire suppression systems. Student will design and diagram a wet and dry fire protection system, and identify alarm system components and their operations.

## Certificate of Achievement (Career Technical)

Certificate Requirements		UNITS
FPTC 1	Principles of Emergency Services	3
FPTC 2	Fire Behavior and Combustion	3
FPTC 3	Princ. of Fire/Emerg. Services Safety and Survival	3
FPTC 4	Building Construction for Fire Prevention	3
FPTC 5	Fire Prevention	3
FPTC 6	Fire Protection Systems	3
<b>TOTAL CERTIFICATE UNITS</b>		<b>18</b>

## Associate in Science (Career Technical Degree)

Complete Major, MPC General Education Pattern, Competency Requirements, and 60 degree-applicable units (see pages 51, 55-56).

Associate Degree Major Requirements		UNITS
FPTC 1	Principles of Emergency Services	3
FPTC 2	Fire Behavior and Combustion	3
FPTC 3	Princ. of Fire/Emerg. Services Safety and Survival	3
FPTC 4	Building Construction for Fire Prevention	3
FPTC 5	Fire Prevention	3
FPTC 6	Fire Protections Systems	3
<i>Select 12 units from the following:</i>		<i>12</i>
FPTC 100	Rescue Systems 1: Basic Rescue Skills (2)	
FPTC 103	Hazardous Materials/Operational and Decon (2)	
FPTC 104A	Fire App Driver/Operator 1A: Emergency Vehicle Ops (1.5)	
FPTC 104B	Fire App Driver/Operator 1B: Pump Operations (1.5)	
FPTC 105	Firefighter I Academy (17)	
FPTC 106	Firefighter II Academy – Advanced Firefighting (3.5)	
FPTC 108	Confined Space Rescue – Awareness Level (.5)	
FPTC 109	Confined Space Rescue – Operations (1)	
FPTC 110A	Command 1A: Structure Fire Command Ops. for Officers (2)	
FPTC 111A	Fire Investigation 1A: Fire Origin/Cause Determination (2)	
FPTC 113	Fire Prevention 1 (2)	
FPTC 114	Management 1: Management for Company Officers (2)	
FPTC 140	Incident Command System 300 (1.5)	
FPTC 141	Incident Command System 400 (1)	
FPTC 144	Safety Officer (S-404) (2)	
<b>TOTAL MAJOR UNITS</b>		<b>30</b>

## FIRE PROTECTION TECHNOLOGY: FIRE COMMAND

The Fire Protection Technology Fire Command Certificate of Training program prepares the students to assume the position of incident commander at major emergencies. The curriculum includes courses in wildland-urban interfaces, high-rise fires, hazardous materials, large-scale disasters, and structural fires.

**Learning Outcomes:** Upon successful completion of the program, students will be able to:

- Analyze strategies, tactics, and methods necessary to effectively manage given large-scale emergency scenarios.
- Analyze and identify strategies, tactics, and methods necessary to effectively manage a major hazardous materials incident.
- Demonstrate effective written and verbal communication on high-rise incident simulations.
- Identify the current legislative and liability issues of emergency and disaster planning and management.

- Discuss specific applications and associated documentation of the Incident Command System used in wildfires.
- Demonstrate communication skills needed for reporting incident conditions and commanding resources at an emergency incident.
- Identify emergency planning tools as they relate to hazardous materials incidents.
- Describe three elements of wildland fire behavior including fuel, weather, and topography.

## Certificate of Training

Certificate Requirements		UNITS
FPTC 110A	Command 1: Structure Fire Command Operations for the Company Officer	2
FPTC 110B	Fire Command 1B: Incident management for Company Officers	2
FPTC 110C	Command 1C: WUI Command Operations for the Company Officer	2
FPTC 120A	Fire Command 2A: Command Tactics at Major Fires	2
FPTC 120B	Fire Command 2B: Management of Major Hazardous Materials Incidents	2
FPTC 120C	Fire Command 2C: High-Rise Firefighting Tactics	2
FPTC 120D	Command 2D: Planning for Large-Scale Disasters	2
FPTC 120E	Fire Command 2E: Wildland Firefighting Tactics	2
<b>TOTAL CERTIFICATE UNITS</b>		<b>16</b>

## FIRE PROTECTION TECHNOLOGY: FIRE INSTRUCTOR

The Fire Protection Technology Fire Instructor program prepares the students for a career as an instructor in the fire service. The curriculum includes courses in methods and techniques for training; teaching psychomotor lessons; adapting, organizing, and using instructional materials; criteria and methods for evaluating teaching and learning efficiency; and an opportunity to apply major principles of learning through teaching demonstrations.

**Learning Outcomes:** Upon successful completion of the program, students will be able to:

- Understand the criteria and methods to evaluate teaching and learning efficiency.
- Provide information to select, adapt, organize, and utilize instructional materials appropriate for teaching psychomotor lessons.
- Develop lesson plans and tests in accordance with the latest concepts in career education.
- Develop cognitive and psychomotor lesson plans related to supplemental materials.
- Finalize instructional materials and present a teaching demonstration.
- Apply the principles of test construction through practice test construction exercises.
- Understand the concepts of group dynamics and nonverbal codes.
- Use computers in the instructional process.

## Certificate of Training

Certificate Requirements		UNITS
FPTC 112A	Training Instructor 1A: Cognitive Lesson Delivery	2
FPTC 112B	Training Instructor 1B: Psychomotor Lesson Delivery	2

FPTC 112C	Fire Training Instructor 1C: Instructional Development Techniques	2
FPTC 122A	Fire Instructor 2A: Techniques of Evaluation	2
FPTC 122B	Fire Instructor 2B: Group Dynamics and Problem Solving	2
FPTC 122C	Fire Instructor 2C: Employing Audio-Visual Aids	2
FPTC 132	Fire Instructor 3: Master Instructor Competency Evaluation	2
<b>TOTAL CERTIFICATE UNITS</b>		<b>14</b>

## FITNESS INSTRUCTOR TRAINING

The Fitness Instructor Training Program provides students with knowledge, techniques, and experience required for individual or group physical fitness training instruction.

**Learning Outcomes:** Upon successful completion of the program, students will be able to:

- Identify and describe major muscles, their origins, insertions, and actions.
- Describe the body's physiological responses and adaptations to exercise.
- Identify appropriate activities for development of muscular strength, muscular endurance, cardiorespiratory endurance, and flexibility.
- Describe appropriate activities for warm-up and cool-down and the reasons for each.
- Apply skills in either personal training or group exercise leadership.
- Explain the rationale for use of the Par-Q and fitness testing protocols.
- Describe the relationship between body composition, nutrition, and exercise.

### Certificate of Achievement (Career Technical)

Certificate Requirements		UNITS
PFIT 10A	Beginning Weight Training	.5-1
PFIT 14	Exercise for Health and Fitness	.5
PFIT 18A	Aerobic Fitness I	.5-1
PFIT 50	Independent Fitness and Testing Program	1
PFIT 51	Fitness and Wellness Strategies	2
PFIT 60	Fitness Exercise Physiology	1
PFIT 63	Fitness Anatomy and Kinesiology	2
PFIT 92	Teaching Aide-Physical Fitness	1
PSYC 50	Health Psychology	3
<i>Select one unit from the following:</i>		1
PFIT 8	Aerobic Conditioning (.5-1)	
PFIT 15A	Core Matwork I (.5-1)	
PFIT 17A	Yoga I (.5-1)	
PFIT 20	Circuit Training (1)	
PFIT 21A	Flexibility and Relaxation Techniques I (.5)	
PFIT 22A	Fitness Through Swimming I (1)	
<i>Select one unit from the following:</i>		1
BUSC 101B	Advanced Word Proc: MS Word/Windows II (1)	
BUSC 101C	Advanced Word Proc: MS Word/Windows III (1)	
BUSC 108	Individualized Comp. and Typing Skills (1)	
BUSC 109	Keyboarding for Computers (1)	
BUSC 140	MS Word 2013: Word/Windows I (1)	
BUSC 141	MS Word 2013: Word/Windows II (1)	
BUSC 142	MS Word 2013: Word/Windows III (1)	
BUSC 143	MS Word 2013: Advanced Word/Windows (1)	
BUSC 170	Microsoft Windows 8 (.5)	
<i>Select one course from the following:</i>		3
HLTH 4	Healthy Living (3)	
NUTF 1	Nutrition (3)	

<i>Select one course from the following:</i>		3-4
ANAT 5	Basic Human Anat. and Phys. (recommended) (4)	
HLTH 5	First Aid and CPR (3)	
PHED 41	Prevention and Care of Athletic Injuries (3)	
<i>Current Red Cross CPR Card required</i>		

**TOTAL CERTIFICATE UNITS** **19.5-21.5**

### Associate in Science (Career Technical Degree)

Complete Major, MPC General Education Pattern, Competency Requirements, and 60 degree-applicable units (see pages 51, 55-56).

Associate Degree Major Requirements	UNITS
Certificate Requirements	19.5-21.5
<i>No additional major courses required.</i>	

## GENDER AND WOMEN'S STUDIES

The Gender and Women's Studies Program is an interdisciplinary, multicultural course of study, investigating systems of gender and diverse gender identities. Courses examine political, cultural, institutional, and economic impacts of gender in the lives of women, men, and gender-queer people. Students learn to apply critical and interdisciplinary methods highlighting the racial, ethnic, socio-economic, and sexual diversity of gender experience. The program offers a major and AA degree in Gender and Women's Studies as well as courses that satisfy General Education requirements at MPC and for transfer. Students graduating with a major in Gender and Women's Studies have a foundation for careers in many fields.

**Learning Outcomes:** Upon successful completion of the program, students will have demonstrated the ability to:

- Describe and apply frameworks, concepts, and methods fundamental to the discipline of Gender and Women's Studies.
- Summarize specific gender justice issues, identify and/or design solutions to improve social conditions related to gender, and appraise evidence and outcomes.
- Characterize historical contexts and distinguish historical transitions and examples of social change.
- Differentiate stratified access to social power and compare and contrast diverse impacts of gender systems and experiences of gender pertaining to socio-economic, racial, ethnic, and national identities and sexuality.
- Synthesize research and knowledge across disciplinary fields and integrate interdisciplinary perspectives central to Gender and Women's Studies.
- Generalize, predict, and classify interactions among gendered systems and their impacts in the lives of diverse communities.
- Critically examine and comprehend human nature, social behavior, and institutions with respect to gender and its intersections.

### Associate in Arts

Complete Major, MPC General Education Pattern, Competency Requirements, and 60 degree-applicable units (see pages 51, 55-56).

Associate Degree Major Requirements		UNITS
GWOS 1	Introduction to Gender and Women's Studies	3
GWOS 4	Gender, Sexuality, and Popular Culture	3
<i>Select two courses from the following:</i>		6
GWOS 2	Leadership and Community Development (3)	
GWOS 3	Gender and Violence (3)	
GWOS/ANTH/ETNC 30	Gender in Global Perspective (3)	
GWOS/HUMA/PHIL 40	Introduction to Feminist Theory (3)	



Select one course from the following:	3
GWOS/POLS 10 Gender in American Politics (3)	
GWOS/HIST 12 Women in United States History (3)	
Select one course from the following (not already used from above lists):	3
GWOS 2 Leadership and Community Development (3)	
GWOS 3 Gender and Violence (3)	
GWOS/PSYC 6 Psychology of Women (3)	
GWOS/HLTH 7 Women's Health Issues (3)	
GWOS/POLS 10 Gender in American Politics (3)	
GWOS/ENGL 11 Literature By and About Women (3)	
GWOS/HIST 12 Women in United States History (3)	
GWOS 25 Introduction to Language and Gender (3)	
GWOS/ANTH/ETNC 30 Gender in Global Perspective (3)	
GWOS/HUMA/PHIL 40 Introduction to Feminist Theory (3)	
<b>TOTAL MAJOR UNITS</b>	<b>18</b>

## GENERAL EDUCATION : CALIFORNIA STATE UNIVERSITY – BREADTH

Requirements are based on California State University General Education (CSU-GE) requirements (see page 53).

**Program Outcomes:** Upon successful completion of the program, students will have demonstrated the ability to:

- Form a provable thesis, develop it through factual research, distinguish between fact and opinion, and make effective rhetorical choices in relation to audience and purpose.
- Analyze and evaluate complex issues or problems, draw reasoned conclusions and/or generate solutions, and effectively communicate their results.
- Use the scientific method to investigate phenomena in the natural world and use concepts, experiments, and/or theory to explain them.
- Analyze and interpret human thought, achievement, and expression relevant to such branches of knowledge as philosophy, literature, and/or the fine and performing arts, and to communicate the results.
- Critically examine and comprehend human nature and behavior, social traditions, and institutions.
- Examine interactions and interconnections across cultures.

### Certificate of Achievement

Certificate Requirements	UNITS
<b>AREA A</b> – English Language Communication and Critical Thinking	9
<i>Choose one course from A1, A2, and A3:</i>	
A1 – Oral Communication	
A2 – Written Communication	
A3 – Critical Thinking	
<b>AREA B</b> – Scientific Inquiry and Quantitative Reasoning	9
<i>Choose one course from B1, B2, and B4. At least one course from B1 or B2 must also be listed in B3:</i>	
B1 – Physical Science	
B2 – Life Forms	
B3 – Laboratory Activity	
B4 – Mathematical Concepts, Quantitative Reasoning and Applications	
<b>AREA C</b> – Arts and Humanities	9
<i>Choose at least three units from C1 and at least three units from C2:</i>	
C1 – Art, Dance, Drama, Music, Photography	
C2 – Literature, Humanities, Philosophy, World Languages	
<b>AREA D</b> – Social Sciences	9

Choose one course from Historical Setting, one course from Political Institutions, and one course from Social, Economic Institutions.

**AREA E** – Lifelong Understanding and Self-Development 3  
Choose three units.

**TOTAL CERTIFICATE UNITS** **39**

## GENERAL EDUCATION: INTERSEGMENTAL GENERAL EDUCATION TRANSFER CURRICULUM (IGETC)

Requirements are based on Intersegmental General Education Transfer Curriculum (IGETC) requirements (see page 54).

**Program Outcomes:** Upon successful completion of the program, students will have demonstrated the ability to:

- Form a provable thesis, develop it through factual research, distinguish between fact and opinion, and make effective rhetorical choices in relation to audience and purpose.
- Analyze and evaluate complex issues or problems, draw reasoned conclusions and/or generate solutions, and effectively communicate their results.
- Use the scientific method to investigate phenomena in the natural world and use concepts, experiments, and/or theory to explain them.
- Analyze and interpret human thought, achievement, and expression relevant to such branches of knowledge as philosophy, literature, and/or the fine and performing arts, and to communicate the results.
- Critically examine and comprehend human nature and behavior, social traditions, and institutions.
- Examine interactions and interconnections across cultures.

### Certificate of Achievement

Certificate Requirements	UNITS
<b>AREA 1</b> – English Communication	6-9
<i>CSU: 3 courses required, one from each Group A, B, and C</i>	
<i>UC: 2 courses required, one from Group A and one from Group B</i>	
Group A: English Composition	
Group B: Critical Thinking	
Group C: Oral Communication	
<b>AREA 2</b> – Mathematical Concepts and Quantitative Reasoning	3
<b>AREA 3</b> – Arts and Humanities	9
<i>At least 3 courses, with at least one from Group A and one from Group B</i>	
Group A: Arts	
Group B: Humanities	
<b>AREA 4</b> – Social and Behavioral Science	9
<i>At least 3 courses from at least 2 disciplines or an interdisciplinary sequence.</i>	
<b>AREA 5</b> – Physical and Biological Sciences	7
<i>At least 2 courses, one from Group A and one from Group B. One course must include a laboratory.</i>	
Group A: Physical Science	
Group B: Biological Science	
<b>ADDITIONAL REQUIREMENT</b> – Languages other than English	0-5
<i>(UC requirement only) Proficiency equivalent to two years of high school study in same language or any World Language 1A course</i>	
<b>TOTAL CERTIFICATE UNITS</b>	<b>34-42</b>

## GENERAL STUDIES: ARTS AND HUMANITIES EMPHASIS

This degree provides an opportunity for students to earn an Associate of Arts (AA) degree in a comprehensive area of study and is intended for the student who is not currently preparing to transfer to a university. A minimum of 60 semester units must be completed with an overall Grade Point Average (GPA) of 2.0 or better in all degree-applicable units. Only courses numbered 1-299 may be applied toward this associate degree.

The Humanities encompass thought and language and reflect, interpret, and communicate concepts, values, beliefs, and traditions held individually, socially, and culturally. Study of the humanities develops an awareness, appreciation, and understanding of the human condition and of how that condition relates to personal and societal needs, values, and achievements. The performing and visual arts are unique in that the mode of communication is primarily presentational rather than discursive, and the deepest meanings in the arts are non-verbal.

**Learning Outcomes:** Upon successful completion of the program, students will have demonstrated the ability to:

- Analyze and interpret human thought, achievement, and expression relevant to such branches of knowledge as philosophy, literature, and/or the fine and performing arts, and to communicate the results.

### Associate in Arts

Complete Major, *MPC General Education Pattern*, Competency Requirements, and 60 degree-applicable units (see pages 51, 55-56).

#### Associate Degree Major Requirements UNITS

Select 18 units from at least two disciplines from courses listed below: 18

ARAB 1A	Elementary Arabic I (5)
ARAB 1B	Elementary Arabic II (5)
ARTB 2	Visual Fundamentals: Two-Dimensional Design (3)
ARTB 3	Visual Fundamentals: Three-Dimensional Design (3)
ARTB 4	Color Fundamentals (3)
ARTC 1A	Ceramic Handbuilding I (3)
ARTC 2A	Ceramic Wheel Throwing I (3)
ARTD 1A	Sculpture I (3)
ARTD 40A	Jewelry and Metal Arts I (3)
ARTH 1	Art Appreciation (3)
ARTH 3	Western Art I (3)
ARTH 4	Western Art II (3)
ARTH 6	Images of Women in the Arts (3)
ARTH 7	Arts of Africa/Oceania/the Americas (3)
ARTH 8	Survey of Asian Art (3)
ARTH 12	Greek and Roman Art and Architecture (3)
ARTH 14	Renaissance Art and Architecture (3)
ARTH 30	Museum Studies and Gallery Practices (3)
ARTP 10	Introduction to Photography (3)
ARTP 11A	Photography I: Black and White ((3)
ARTP 14	History of Photography (3)
ARTS 10A	Drawing and Composition I (3)
ARTS 40A	Painting I (3)
ARTS 60	Introduction to Printmaking (3)
ARTV 1	Introduction to Film/Video (3)
CHIN 1A	Elementary Mandarin Chinese I (5)
CHIN 1B	Elementary Mandarin Chinese II (5)
COMM 5	Mass Media Methods (3)
COMM 7	News Writing Workshop (3)
ENGL 1B	Introduction to Literature(3)
ENGL 5	Introduction to Great Books (3)
ENGL 9	Great Books and Civil Liberties (3)

ENGL 10	Literature By and About Men (3)
ENGL 11	Literature By and About Women (3)
ENGL 16	Shakespeare Visions: Film and Text Comparisons (3)
ENGL 17	Introduction to Shakespeare (3)
ENGL 18	The Bible as Literature (3)
ENGL 22	Introduction to Poetry (3)
ENGL 38	Literary Forms – The Cinema: More or Less Than Human? (3)
ENGL 40A	Survey of American Literature I (3)
ENGL 40B	Survey of American Literature II (3)
ENGL 43	Comics as Literature (3)
ENGL 44	Survey of World Literature I (3)
ENGL 45	Survey of World Literature II (3)
ENGL 46	Survey of British Literature I (3)
ENGL 47	Survey of British Literature II (3)
ETNC 4	Mexican-American Art in American Culture (3)
ETNC 5	African-American Arts and Music in Amer. Culture (3)
ETNC 6	Culture in American Film (3)
ETNC 45	Introduction to Language and Society (3)
FREN 1A	Elementary French I (5)
FREN 1B	Elementary French II (5)
FREN 2A	Intermediate French (5)
FREN 2B	Advanced French (5)
FREN 50	Intermediate French Conversation (1.5)
FREN 225A	Basic Conversational French I (2.5)
FREN 225B	Basic Conversational French II (2.5)
GENT 1	Prehistory and Earliest Civilizations (to 1200 B.C.) (1)
GENT 2	Foundations of the Classical World (1200-500 B.C.) (1)
GENT 3	The Golden Age of Greece (500-300 B.C.) (1)
GENT 5	The Medieval World: Part I (400-1100) (1)
GENT 6	The Medieval World: Part II (1100-1350) (1)
GENT 7	The Early Renaissance (1350-1520) (1)
GENT 8	Late Renaissance and Reformation (1520-1600) (1)
GENT 9	Foundations of the Modern World (1600-1690) (1)
GENT 10	The Age of Reason (1690-1775) (1)
GENT 11	Reaction and Revolution (1775-1815) (1)
GENT 12	The Age of Progress (1815-1870) (1)
GENT 13	The End of Innocence (1870-1918) (1)
GENT 14	Between the Wars (1918-1945) (1)
GENT 15	World War II to the Present (1945-Present ) (1)
GENT 21	Medieval and Renaissance Europe (400-1520) (3)
GENT 22	The Age of Revolution (1690-1870) (3)
GENT 23	The Modern World (1870-Present) (3)
GERM 1A	Elementary German I (5)
GERM 1B	Elementary German II (5)
GERM 2A	Intermediate German (5)
GERM 2B	Advanced German (5)
GWOS 1	Introduction to Gender and Women's Studies (3)
GWOS 4	Gender, Sexuality, and Popular Culture (3)
GWOS11	Literature By and About Women (3)
GWOS 25	Introduction to Language and Gender (3)
GWOS 40	Introduction to Feminist Theory (3)
HUMA 1	Introduction to Women's Studies (3)
HUMA 4	Images of Women in the Arts (3)
HUMA 10	Exploration of Values in Living (3)
HUMA 30	Humanities in Multicultural America (3)
HUMA 40	Introduction to Feminist Theory (3)
ITAL 1A	Elementary Italian I (5)
ITAL 1B	Elementary Italian II (5)
JPNS 1A	Elementary Japanese I (5)
JPNS 1B	Elementary Japanese II (5)
JPNS 2A	Intermediate Japanese (5)
LING 10	Foundations of Language (3)
LING 15	Introduction to Linguistics (3)

LING 25	Introduction to Language and Gender (3)
LING 30	Introduction to the History of the English Language (3)
LING 35	Introduction to Nonverbal Communication (3)
LING 45	Introduction to Language and Society (3)
LING 46	Introduction to Psycholinguistics (3)
LING 49	Introduction to Discourse Analysis (3)
LING 50	Introduction to Standard American English (3)
MUSI 1	Music Appreciation (3)
MUSI 2	Introduction to Broadway Musicals (3)
MUSI 3	Introduction to Jazz and Pop (3)
MUSI 4	The Contemporary Musical Theatre (3)
MUSI 10A	Music Theory and Musicianship I (4)
MUSI 10B	Music Theory and Musicianship II (4)
MUSI 14A	Recording Arts I (3)
PHIL 2	Introduction to Philosophy (3)
PHIL 4	Moral Issues (3)
PHIL 8	Introduction to World Religions (3)
PHIL 12	Introduction to the Philosophy of Religion (3)
PHIL 13	Introduction to Eastern Philosophy (3)
PHIL 40	Introduction to Feminist Theory (3)
SIGN 1A	Elementary American Sign Language I (5)
SIGN 1AL	Elementary American Sign Language I Lab (1)
SIGN 1B	Elementary American Sign Language II (5)
SIGN 2A	Intermediate American Sign Language (5)
SIGN 2B	Advanced American Sign Language II (5)
SIGN 10	Structure and Culture of American Sign Language (3)
SPAN 1A	Elementary Spanish I (5)
SPAN 1B	Elementary Spanish II (5)
SPAN 2A	Intermediate Spanish I (5)
SPAN 2B	Intermediate Spanish II (5)
SPAN 5	Literature of the Spanish-Speaking World (3)
SPAN 35A	Spanish for Spanish Speakers I (4)
SPAN 35B	Spanish for Spanish Speakers II (4)
SPAN 50	Intermediate Spanish Conversation (1.5)
SPAN 225A	Basic Conversational Spanish I (2.5)
SPAN 225B	Basic Conversational Spanish II (2.5)
SPCH 4	Intercultural Communication (3)
SPCH 5	Oral interpretation of Literature (3)
THEA 1	Introduction to Theatre (3)
THEA 4	Intercultural Drama (3)
THEA 5	Film Appreciation (3)
THEA 7A	Writing for the Theatre I (3)
THEA 11	Voice and Oral Interpretation (3)
THEA 15A	Acting I (3)
THEA 53	Theatre Enjoyment (3)
WRLD 4A	The Roman Republic and Rise of Empire (500 BCE-14 CE) (1)
WRLD 4B	The Roman Republic and Rise of Empire (14-600 CE) (1)
WRLD 20	The Classical World (1200 BCE-14 CE) (3)

**TOTAL MAJOR UNITS**

**18**

## GENERAL STUDIES: COMMUNICATION AND ANALYTICAL THINKING EMPHASIS

This degree provides an opportunity for students to earn an Associate of Arts (AA) degree in a comprehensive area of study. It is intended for the student who is not currently preparing to transfer to a university. A minimum of 60 semester units must be completed with an overall Grade Point Average (GPA) of 2.0 or better in all degree-applicable units. Only courses numbered 1-299 may be applied toward this associate degree.

These courses improve effective communication and analytical thinking, which enable the bridging of disciplines. Through the use of effective resources, students are able to interpret and analyze problems, evaluate answers, make judgments, and enhance their general knowledge.

**Learning Outcomes:** Upon successful completion of the program, students will have demonstrated the ability to:

- Form a provable thesis, develop it through factual research, distinguish between fact and opinion, and make effective rhetorical choices in relation to audience and purpose.
- Analyze and evaluate complex issues or problems, draw reasoned conclusions and/or generate solutions, and effectively communicate their results.
- Analyze and interpret human thought, achievement, and expression relevant to such branches of knowledge as philosophy, literature, and/or the fine and performing arts, and to communicate the results.

### Associate in Arts

Complete Major, MPC General Education Pattern, Competency Requirements, and 60 degree-applicable units (see pages 51, 55-56).

Associate Degree Major Requirements		UNITS
<i>Select 18 units from at least two disciplines from courses listed below:</i>		18
BUSI 22	Human Behavior/Leadership (3)	
BUSI 42	Human Resources Management (3)	
BUSI 110	Business Mathematics(3)	
CSIS 1	Computer Information Systems (3)	
CSIS 9	Programming Fundamentals: Python (3)	
CSIS 10A	Programming Methods I: Java (4)	
CSIS 190	Computer Forensics (3)	
ENGL 2	Argumentative Writing and Critical Thinking (3)	
LING 49	Introduction to Discourse Analysis (3)	
MATH 10	Mathematics for General Education (4)	
MATH 12	Number Systems (4)	
MATH 13	Pre-Calculus (5)	
MATH 16	Elementary Statistics (4)	
MATH 17	Finite Math (4)	
MATH 18	Calculus/Analytic Geom. for Bio/Soc Sci/Business (4)	
MATH 20A	Calculus with Analytic Geometry I (5)	
MATH 263	Intermed. Algebra and Coordinate Geometry (5)	
OCEN 10	Introduction to GIS and Techniques (4)	
PERS 54	Leadership Communication (3)	
PHIL 6	Introduction to Logic (3)	
PHIL 10	Introduction to Critical Thinking (3)	
SOCI 15	Introduction to Research Methods (3)	
SPCH 1	Public Speaking (3)	
SPCH 2	Small Group Communication (3)	
SPCH 3	Interpersonal Communication (3)	
SPCH 54	Leadership Communication (3)	

**TOTAL MAJOR UNITS**

**18**

## GENERAL STUDIES: INTERCULTURAL STUDIES EMPHASIS

This degree provides an opportunity for students to earn an Associate of Arts (AA) degree in a comprehensive area of study and is intended for the student who is not currently preparing to transfer to a university. A minimum of 60 semester units must be completed with an overall Grade Point Average (GPA) of 2.0 or better in all degree-applicable units. Only courses numbered 1-299 may be applied toward this associate degree.

Courses in Intercultural Studies increase students' understanding of and appreciation for cultures and groups of people within the United States, including people within one's own group and those who are in a different cultural group. History, customs, methods of communication, artistic representations and traditions are explored in these courses that address theoretical and analytical issues relevant to understanding race, culture, gender and ethnicity in American history and society. Each course is an integrated and comparative study of at least three of the following: African Americans, American Indians, Asian Americans, Chicano/Latino Americans, and European Americans.

**Learning Outcomes:** Upon successful completion of the program, students will have demonstrated the ability to:

- Form a provable thesis, develop it through factual research, distinguish between fact and opinion, and make effective rhetorical choices in relation to audience and purpose.
- Analyze and evaluate complex issues or problems, draw reasoned conclusions and/or generate solutions, and effectively communicate their results.
- Analyze and interpret human thought, achievement, and expression relevant to such branches of knowledge as philosophy, literature, and/or the fine and performing arts, and to communicate the results.
- Critically examine and comprehend human nature and behavior, social traditions, and institutions.
- Examine interactions and interconnections across cultures.

### Associate in Arts

Complete Major, *MPC General Education Pattern*, Competency Requirements, and 60 degree-applicable units (see pages 51, 55-56).

Associate Degree Major Requirements	UNITS
<i>Select 18 units from at least two disciplines from courses listed below:</i>	
BUSI 38	Multiculturalism in Corporate America (3)
ECED 56	Teaching in a Diverse Society (3)
ENGL 40A	Survey of American Literature I (3)
ENGL 40B	Survey of American Literature II (3)
ETNC 6	Culture in American Film (3)
ETNC 10	Intercultural Relations in American Society (3)
ETNC/LING 45	Introduction to Language and Society (3)
GWOS/HIST 12	Women in United States History (3)
HUMA 30	Humanities in Multicultural America (3)
SOCI 13	Introduction to Race and Ethnicity (3)
SPCH 4	Intercultural Communication (3)
THEA 4	Intercultural Drama (3)
<b>TOTAL MAJOR UNITS</b>	<b>18</b>

## GENERAL STUDIES: NATURAL SCIENCE EMPHASIS

This degree provides an opportunity for students to earn an Associate of Arts (AA) degree in a comprehensive area of study. It is intended for the student who is not currently preparing to transfer to a university. A minimum of 60 semester units must be completed with an overall Grade Point Average (GPA) of 2.0 or better in all degree-applicable units. Only courses numbered 1-299 may be applied toward this associate degree.

Natural Sciences increase students' awareness of the world of natural phenomena and the ability humans have to understand how the world functions by using the scientific methods to investigate and judge phenomena and humankind's various roles in nature.

**Learning Outcomes:** Upon successful completion of the program, students will have demonstrated the ability to:

- Analyze and evaluate complex issues or problems, draw reasoned conclusions and/or generate solutions, and effectively communicate their results.
- Use the scientific method to investigate phenomena in the natural world and use concepts, experiments, and/or theory to explain them.

### Associate in Arts

Complete Major, *MPC General Education Pattern*, Competency Requirements, and 60 degree-applicable units (see pages 51, 55-56).

Associate Degree Major Requirements	UNITS
<i>Select 18 units from at least two disciplines from courses listed below:</i>	
ANAT 1	Human Anatomy (2)
ANAT 2	Human Anatomy Lab (2)
ANAT 5	Basic Human Anatomy and Physiology (4)
ANTH 2	Introduction to Biological Anthropology (3)
ANTH 2L	Biological Anthropology Laboratory (1)
ASTR 10	Introduction to Astronomy (3)
ASTR 10L	Introduction to Astronomy Lab (1)
BIOL 10	Principles of Biology (4)
BIOL 13	Marine Biology (4)
BIOL 21	Concepts in Biology I: Cells, Genetics and Organisms (5)
BIOL 22	Concepts in Biology II: Diversity, Ecology, and Evolution (5)
BIOL 25	Applied Microbiology Lecture (3)
BIOL 26	Applied Microbiology Laboratory (1)
BIOL 31	Environmental Science (3)
BIOL 32	Environmental Science Laboratory (1)
BIOL 36	Plants and Civilization (3)
CHEM 1A	General Chemistry I (5)
CHEM 1B	General Chemistry II (5)
CHEM 2	Fundamental Chemistry (4)
CHEM 10	Everyday Chemistry (3)
CHEM 10L	Everyday Chemistry Lab (1)
CHEM 12A	Organic Chemistry I (5)
CHEM 12B	Organic Chemistry II (5)
CHEM 30A	Introductory Chemistry for Health Sciences (4)
CHEM 30B	Organic and Biological Chemistry for Health Sciences (4)
GEOL 2	Physical Geology (3)
GEOL 2LA	Physical Geology Laboratory (1)
OCEN 2	Introductory Oceanography (3)
OCEN 2L	Introductory Oceanography Lab (1)
PHYS 2A	General Physics I (4)
PHYS 3A	Science and Engineering Physics I (4)
PHYS 3B	Science and Engineering Physics II (4)
PHYS 3C	Science and Engineering Physics III (4)
PHYS 10	Introduction to Physics (4)
PHSO 1	Human Physiology (3)
PHSO 2	Human Physiology Lab (2)
PSYC 38	Biological Psychology (3)
<b>TOTAL MAJOR UNITS</b>	<b>18</b>



## GENERAL STUDIES: SOCIAL SCIENCE EMPHASIS

This degree provides an opportunity for students to earn an Associate of Arts (AA) degree in a comprehensive area of study and is intended for the student who is not currently preparing to transfer to a university. A minimum of 60 semester units must be completed with an overall Grade Point Average (GPA) of 2.0 or better in all degree-applicable units. Only courses numbered 1-299 may be applied toward this associate degree.

Social Sciences courses provide theory and instruction on the role of institutions, groups and individuals in society. These courses focus on the interaction of social, historic, economic, political, geographic, linguistic, religious, and/or cultural factors, with emphasis on the ways humans understand the complex nature of their existence. Courses emphasize the understanding of human and societal development within the context of issues which could divide people and culture (e.g., racism, colonialism, geopolitical issues and economic inequities) and the complex relationships between culture, individual development and historical context. Courses include discussion of skills and practices used by the social sciences: data collection, hypothesis development and testing, and critical evaluation of evidence.

**Learning Outcomes:** Upon successful completion of the program, students will have demonstrated the ability to:

- Form a provable thesis, develop it through factual research, distinguish between fact and opinion, and make effective rhetorical choices in relation to audience and purpose.
- Analyze and evaluate complex issues or problems, draw reasoned conclusions and/or generate solutions, and effectively communicate their results.
- Analyze and interpret human thought, achievement, and expression relevant to such branches of knowledge as philosophy, literature, and/or the fine and performing arts, and to communicate the results.
- Critically examine and comprehend human nature and behavior, social traditions, and institutions.
- Examine interactions and interconnections across cultures.

### Associate in Arts

Complete Major, MPC General Education Pattern, Competency Requirements, and 60 degree-applicable units (see pages 51, 55-56).

#### Associate Degree Major Requirements UNITS

Select 18 units from at least two disciplines from courses listed below: 18

ADMJ 2	Introduction of Administration of Justice (3)	ETNC 11	African-Americans in American History (3)
ANTH 2	Introduction to Biological Anthropology (3)	ETNC 14	Sociology of Latinos and Latinas (3)
ANTH 4	Introduction to Cultural Anthropology (3)	ETNC 16	African-Americans in American Government (3)
ANTH 6	Introduction to Archaeology and Prehistory (3)	ETNC 18	Latinos in American Government (3)
ANTH 15	Introduction to Language and Culture	ETNC 20	Native Peoples of North America (3)
ANTH 20	Native Peoples of North America (3)	ETNC 21	Ancient Civilizations of Mesoamerica (3)
ANTH 21	Ancient Civilizations of Mesoamerica (3)	ETNC 22	Asian Americans and Pacific Islanders in Amer. Society (3)
ANTH 30	Gender in Global Perspective (3)	ETNC 24	African Americans in United States History To 1865 (3)
ECED 1	Child Growth and Development (3)	ETNC 25	African Americans in United States History Since 1865 (3)
ECED 55	Child, Family, and Community	ETNC 30	Women in Cross-Cultural Perspective (3)
ECED 56	Teaching in a Diverse Society	ETNC 40	The African Experience (3)
ECON 1	The American Economic System (3)	ETNC 45	Introduction to Language and Society (3)
ECON 2	Principles of Economics: Macro (3)	GENT 1	Prehistory and Earliest Civilizations (to 1200 B.C.) (1)
ECON 4	Principles of Economics: Micro (3)	GENT 2	Foundations of the Classical World (1200-500 B.C.) (1)
ENGL 9	Great Books and Civil Liberties (3)	GENT 3	The Golden Age of Greece (500-300 B.C.) (1)
ETNC 6	Culture in American Film (3)	GENT 5	The Medieval World: Part I (400-1100) (1)
ETNC 10	Intercultural Relations in American Society (3)	GENT 6	The Medieval World: Part II (1100-1350) (1)
		GENT 7	The Early Renaissance (1350-1520) (1)
		GENT 8	Late Renaissance and Reformation (1520-1600) (1)
		GENT 9	Foundations of the Modern World (1600-1690) (1)
		GENT 10	The Age of Reason (1690-1775) (1)
		GENT 11	Reaction and Revolution (1775-1815) (1)
		GENT 12	The Age of Progress (1815-1870) (1)
		GENT 13	The End of Innocence (1870-1918) (1)
		GENT 14	Between the Wars (1918-1945) (1)
		GENT 15	World War II to the Present (1945-Present) (1)
		GENT 21	Medieval and Renaissance Europe (400-1520) (3)
		GENT 22	The Age of Revolution (1690-1870) (3)
		GENT 23	The Modern World (1870-Present) (3)
		GEOG 2	Introduction to Physical Geography (3)
		GEOG 4	Introduction to Human Geography (3)
		GEOG 5	World Regional Geography (3)
		GWOS 1	Introduction to Gender and Women's Studies (3)
		GWOS 2	Leadership and Community Development (3)
		GWOS 4	Gender, Sexuality, and Popular Culture (3)
		GWOS 6	Psychology of Women (3)
		GWOS 10	Gender in American Politics (3)
		GWOS 12	Women in United States History (3)
		GWOS 25	Introduction to Language and Gender (3)
		GWOS 30	Gender in Global Perspective (3)
		GWOS 40	Introduction to Feminist Theory (3)
		HIST 2	History of Asia (3)
		HIST 4	Western Civilization I (3)
		HIST 5	Western Civilization II (3)
		HIST 7	World History to 1500 (3)
		HIST 8	World History Since 1500 (3)
		HIST 11	African-Americans in American History (3)
		HIST 12	Women in United States History (3)
		HIST 15	History of California (3)
		HIST 17	United States History To 1877 (3)
		HIST 18	United States History From 1865 (3)
		HIST 20	History of Mexico (3)
		HIST 24	African Americans in United States History To 1865 (3)
		HIST 25	African Americans in United States History Since 1865 (3)
		HIST 40	The African Experience (3)
		HIST 47	History of the Ancient Mediterranean/Near East (3)
		HIST 48	History of the Middle East (3)
		HUMA 40	Introduction to Feminist Theory (3)
		LING 15	Introduction to Linguistics (3)
		LING 25	Introduction to Language and Gender (3)
		LING 30	Introduction to the History of the English Language (3)
		LING 35	Introduction to Nonverbal Communication (3)
		LING 45	Introduction to Language and Society (3)



LING 46	Introduction to Psycholinguistics (3)
LING 49	Introduction to Discourse Analysis (3)
LING 50	Introduction to Standard American English (3)
PHIL 40	Introduction to Feminist Theory (3)
POLS 1	Introduction to American Government and Politics (3)
POLS 2	Introduction to Comparative Government and Politics (3)
POLS 3	Introduction to Political Theory and Thought (3)
POLS 4	Introduction to International Relations (3)
POLS 5	Politics of Developing Countries (3)
POLS 10	Gender in American Politics (3)
POLS 16	African-Americans in American Government (3)
POLS 18	Latinos in American Government (3)
PSYC 1	General Psychology (3)
PSYC 3	Introduction to Social Psychology (3)
PSYC 6	Psychology of Women (3)
PSYC 25	Lifespan Development (3)
PSYC 33	Psychology of Adjustment (3)
PSYC 35	Introduction to Abnormal Psychology (3)
PSYC 38	Biological Psychology (3)
PSYC 40	Human Sexuality (3)
PSYC 50	Health Psychology (3)
SIGN 10	Structure and Culture of American Sign Language (3)
SOCI 1	Introduction to Sociology (3)
SOCI 2	Contemporary Social Problems (3)
SOCI 3	Introduction to Social Psychology (3)
SOCI 11	Mass Media and Popular Culture
SOCI 12	Introduction to Gender and Sexuality
SOCI 13	Introduction to Race and Ethnicity
SOCI 14	Sociology of Latinos and Latinas (3)
SOCI 15	Introduction to Research Methods
SOCI 22	Asian Americans and Pacific Islanders in Amer. Society (3)
SOCI 40	Introduction to Marriage and Family Life (3)
SPCH 4	Intercultural Communication (3)
WRLD 4A	The Roman Republic and Rise of Empire (500 BCE-14 CE) (1)

**TOTAL MAJOR UNITS**

**18**

## GEOLOGY

**Learning Outcomes:** Upon successful completion of the program, students will have demonstrated the ability to:

- Use the scientific method to investigate phenomena in the natural world and use concepts, experiments, and/or theory to explain them.

### Associate in Arts (Transfer Preparation Degree)

Complete Major, *CSU General Education or IGETC Pattern*, Competency Requirements, and 60 transferable units (see pages 51-54).

Associate Degree Major Requirements		UNITS
GEOL 2	Physical Geology	3
GEOL 2LA	Physical Geology Laboratory (1)	1
or GEOL 2LB	Physical Geology Laboratory (1)	
or GEOL 2LC	Physical Geology Laboratory (1)	
<i>Select at least 14 units from the following:</i>		14
CHEM 1A	General Chemistry I (5)	
CHEM 1B	General Chemistry II (5)	
MATH 20A	Calculus w/Analytic Geometry I (5)	
MATH 20B	Calculus w/Analytic Geometry II (5)	
PHYS 3A	Science and Engineering Physics I (4)	
PHYS 3B	Science and Engineering Physics II (4)	

**TOTAL MAJOR UNITS**

**18**

Contact an MPC counselor for major preparation at specific institutions.

## GRAPHIC ARTS

The Graphic Arts Program provides students a collection of courses that build technical skills and perceptual abilities needed to gain employment in the field of graphic arts, or to continue education in graphic arts disciplines. The program also offers technical training for graphic arts professionals who seek specific skills related to graphic design and production.

**Learning Outcomes:** Upon successful completion of the program, students will have demonstrated the ability to:

- Create and produce single- and multi-page document files with page layout software.
- Create and manipulate bitmap artwork files with digital imaging software.
- Create graphics, artwork and other vector objects with illustration software.
- Successfully combine electronic artwork into cohesive and efficient files for print and electronic publishing.
- Design effective visual materials for specific uses.
- Translate traditional media into digital form.
- Communicate effectively with service bureau, commercial printing and publishing professionals.

### Certificate of Achievement (Career Technical)

Certificate Requirements		UNITS
ARTB 2	Visual Fundamentals: Two-Dimensional Design	3
ARTB 4	Color Fundamentals	3
ARTG 10	Introduction to Computers for Graphic Arts	4
ARTG 11	Introduction to Photoshop	4
ARTG 12	Page Layout and Typography	4
ARTG 13	Graphic Design for the Web	4
ARTG 15	Graphic Design: Images and Type	4
ARTG 16	Graphic Arts Production and Pre-Press	4
ARTG 17	Graphic Arts Portfolio	1
ARTP 11A	Photography I: Black and White	3
ARTS 10A	Drawing and Composition I	3

**TOTAL CERTIFICATE UNITS**

**37**

### Associate in Arts (Career Technical Degree)

Complete Major, *MPC General Education Pattern*, Competency Requirements, and 60 degree-applicable units (see pages 51, 55-56).

Associate Degree Major Requirements		UNITS
Certificate Requirements		37
<i>Select at least eight units from the following:</i>		8
ARTB 3	Visual Fundamentals: Three-Dimensional Design (3)	
ARTG 14	Introduction to Web Animation (4)	
ARTP 12A	Digital Photography I (3)	
ARTS 11A	Sketch I (1.5)	
ARTS 40A	Painting I (3)	
ARTS 62A	Relief Printmaking I (3)	
BUSI 50	Introduction to Marketing (3)	
ETNC 10	Intercultural Relations in Amer. Society (3)	
GWOS 4	Gender, Sexuality, and Popular Culture (3)	
SPCH 4	Intercultural Communication (3)	

**TOTAL MAJOR UNITS**

**45**

### Associate in Arts (Transfer Preparation Degree)

Complete Major, *CSU General Education or IGETC Pattern*, Competency Requirements, and 60 transferable units (see pages 51-54).

**Associate Degree Major Requirements** **UNITS**

<i>Select at least 18 units from the following:</i>		18
ARTB 2	Visual Fundamentals: Two-Dimensional Design (3)	
ARTB 4	Color Fundamentals (3)	
*ARTG 10	Introduction to Computers for Graphic Arts (4)	
ARTG 11	Introduction to Photoshop (4)	
*ARTG 12	Page Layout and Typography (4)	
*ARTG 13	Graphic Design for the Web (4)	
*ARTG 15	Graphic Design: Images and Type (4)	
*ARTG 16	Graphic Arts Production and Pre-Press (4)	
*ARTG 17	Graphic Arts Portfolio (1)	
ARTP 11A	Photography I: Black and White (3)	
ARTS 10A	Drawing and Composition I (3)	

**TOTAL MAJOR UNITS** **18**

\*Does not transfer to UC.  
Contact an MPC counselor for major preparation at specific institutions.

**HISTORY**

For the Associate in Arts for Transfer degree (AA-T) program, see page 65.

**HOSPITALITY MANAGEMENT**

*See Sustainable Hospitality Management.*

**HOSPITALITY OPERATIONS**

The Hospitality Operations program is designed to qualify graduates for entry-level positions in the operation and management of commercial, residential, and resort facilities.

**Learning Outcomes:** Upon successful completion of the program, students will be able to:

- Perform activities associated with setting up, monitoring, controlling, marketing, and improving hospitality services to meet industry requirements.
- Apply problem-solving and critical thinking skills to provide customer service, to improve interpersonal skills, and to resolve workplace conflict.
- Effectively change plans, goals, actions, or priorities to deal with changing situations.
- Describe the operations performed within the hospitality industry.

**Certificate of Achievement (Career Technical)**

**Certificate Requirements** **UNITS**

HOSP 51	Introduction to the Hospitality Industry	3
HOSP 52	Guest Services Management	3
HOSP 53	Food and Beverage Service Management	3
HOSP 55	Lodging Operations	3
HOSP 56	Introduction to Hospitality Sales and Marketing	1.5
HOSP 64	Customer Service	1
HOSP 66	Practices in Hospitality	1
HOSP 72	Culinary Arts Basics	.5
HOSP 180	Food Safety Certification	.5
COOP 91.21	Hospitality Work Experience	3
<i>Select three units from the following not already used above:</i>		3
BUSC 140	MS Word 2013: Word/Windows I (1)	
BUSC 150	MS Excel 2013: Introduction to Spreadsheets I (1)	
FACS 56	Life Management (3)	
HOSP 56	Introduction to Hospitality Sales and Marketing (1.5)	

HOSP 57	Trends in Hosp. Sales and Marketing (1.5)
HOSP 60	Special Events management (3)
HOSP 61	Introduction to Professional Meeting Planning (1.5)
HOSP 62	Professional Meeting Planning II (1.5)
HOSP 63	Hospitality Supervision (1.5)
HOSP 65	Legal Issues in Hospitality (.5)
HOSP 67	Accounting for Hospitality Managers (1)

**TOTAL CERTIFICATE UNITS** **22.5**

**Associate in Science (Career Technical Degree)**

Complete Major, MPC General Education Pattern, Competency Requirements, and 60 degree-applicable units (see pages 51, 55-56).

**Associate Degree Major Requirements** **UNITS**

Certificate Requirements		22.5
BUSI 18	Business Law	3
<i>Select one course from the following:</i>		3-4
BUSI 1A	Financial Accounting (4)	
BUSI 120A	Basic Accounting (3)	
<i>Select one course from the following:</i>		3
SPCH 1	Public Speaking (3)	
SPCH 2	Small Group Communication (3)	
SPCH 3	Interpersonal Communication (3)	
<i>Select 1.5 units from the following:</i>		1.5
HOSP 73	Stocks, Soups, Sauces (.5)	
HOSP 74	Vegetables, Rice, Pasta (.5)	
HOSP 75	Fish, Poultry, Meat (.5)	
HOSP 76	Garde Manger (.5)	
HOSP 77	Bakeshop: Yeasted and Non-Yeasted Breads (.5)	
HOSP 78	Bakeshop: Basic Baking Techniques (.5)	
HOSP 79	Menu Planning/Presentation for Food Serv. Prof'ls (.5)	
HOSP 81	Bakeshop: Pies and Tarts (.5)	
HOSP 82	Bakeshop: Cakes, Tortes and Decorating Tech. (.5)	
HOSP 84	Chocolate I: Introduction to Chocolate (.5)	
HOSP 85	Beverage Preparation and Service (.5)	
HOSP 87	Bakeshop: Reg'l French Desserts (.5)	
HOSP 88	Chocolate II: Chocolates and Confections (.5)	

**TOTAL MAJOR UNITS** **33-34**

**HOSPITALITY – FAST TRACK:  
HOSPITALITY SUPERVISION**

The Hospitality Supervision program is designed to prepare students/employees to become successful supervisors in a hospitality-related environment.

**Learning Outcomes:** Upon successful completion of the program, students will be able to:

- Communicate effectively with co-workers and customers, both orally and in writing.
- Assess a situation and make decisions or solve problems to result in a positive outcome.
- Set and prioritize behavior goals which will increase productivity and customer services, using available resources.
- Deal positively with change and help manage organizational change when appropriate.
- Use team-based leadership skills (i.e., delegating, prioritizing) that acknowledges the input of individuals who are doing the job.

- Recognize and resolve employee conflict and difficult behavior, using appropriate resources.
- Value diversity and create trust and respect in interpersonal relationships.
- Apply EEO, sexual harassment and other legal policies fairly and honestly.
- Handle personal stress and maintain self-confidence in the face of criticism.
- Maintain a balance between personal and work life.

### Certificate of Training

Certificate Requirements		UNITS	HOURS
FACS 56	Life Management	3	51
HOSP 51	Introduction to Hospitality Industry	3	51
HOSP 63	Hospitality Supervision	1.5	25.5
HOSP 64	Customer Service	1	17
HOSP 65	Legal Issues in Hospitality	.5	8.5
HOSP 67	Accounting for Hospitality Managers	1	17
SPCH 1	Public Speaking (3)	3	51
or SPCH 2	Small Group Communication (3)		
<b>TOTAL CERTIFICATE UNITS/HOURS</b>		<b>13</b>	<b>221</b>

## HUMAN SERVICES

The Human Services program is intended to prepare the student for an entry-level position in the Human Services field such as program specialist, community outreach worker, life skills counselor, eligibility worker, and social services assistant. Paraprofessional jobs can be found in state and local government agencies, non-profit organizations and private social services agencies. Career advancement is available with experience and additional training. Most courses in the program transfer, allowing the student to pursue an advanced degree.

**Learning Outcomes:** Upon successful completion of the program, students will be able to:

- Apply professional behavior, confidentiality, and respect in all situations.
- Participate in effective teamwork/collaboration with families, agencies and community-based organizations, while maintaining suitable values and ethics for Human Services.
- Demonstrate effective communication skills.
- Discuss diversity, barriers to cultural sensitivity, and the advantages of working respectfully with persons from all cultural backgrounds.
- Establish mutually respectful, trusting and supportive relationships.
- Use a strength-based and self-reliance approach in the study and delivery of human services.
- Demonstrate competency in the use of technology as required at the paraprofessional level of human services.
- Assist families and individuals in using specialized services and in self-assessment.
- Explain the background, elements and resources of human services and family development support systems.

### Certificate of Achievement (Career Technical)

Certificate Requirements:		UNITS
BUSC 140	MS Word 2013: Word/Windows I	1
BUSC 141	MS Word 2013: Word/Windows II	1
HUMS 50	Introduction to Human Services	3
HUMS 53	Counseling Techniques for the Paraprof'l	3
HUMS 54	Family Development	3

HUMS 60	Practices in Human Services	1
HUMS 61	Introduction to Alcohol/Drug Studies	3
HUMS 62	Introduction to Gerontology	3
COOP 91.39	Human Services Work Experience	1
<i>Select three units from the following:</i>		3
ECED 1	Child Growth and Development (3)	
ECED 56	Teaching in a Diverse Society (3)	
FACS 56	Life Management (3)	
HLTH 4	Healthy Living (3)	
HLTH 205	CPR for Health Professionals (5)	
PSYC/SOCI 3	Introduction to Social Psychology (3)	
PSYC 25	Lifespan Development (3)	
SPCH 4	Intercultural Communication (3)	

**TOTAL CERTIFICATE UNITS** **22**

### Associate in Science (Career Technical Degree)

Complete Major, MPC General Education Pattern, Competency Requirements, and 60 degree-applicable units (see pages 51, 55-56).

Associate Degree Major Requirements	UNITS
Certificate requirements	22
<i>Select six units from the following not used to satisfy the certificate requirement:</i>	6
GWOS 1	Intro. to Gender and Women's Studies (3)
GWOS/HLTH 7	Women's Health Issues (3)
PSYC 25	Lifespan Development (3)
<b>TOTAL MAJOR UNITS</b>	<b>28</b>

## INTERIOR DESIGN

The Interior Design program prepares students for employment in the many businesses that provide products and services for residential and commercial interiors.

**Learning Outcomes:** Upon successful completion of the program, students will be able to:

- Analyze client's needs, goals, and life safety requirements.
- Formulate preliminary design concepts that are aesthetic, appropriate, functional, and in accordance with codes and standards.
- Develop and present final design recommendations through appropriate presentation media.
- Communicate professionally with clients and trade sources.
- Prepare drawings for non-load bearing interior construction, reflected ceiling plans, lighting, interior detailing, materials, finishes, space planning, furnishings, fixtures, and equipment.

### Certificate of Achievement (Career Technical)

Certificate Requirements	UNITS	
<b>Recommended sequence of courses:</b>		
Beginning courses:		
DRAF 70	Drafting and Perspective	2
INTD 50A	Introduction to Interior Design	3
INTD 56	History of Interior Arch. and Furn. I	3
Intermediate courses:		
DRAF 72A	Introduction to Computer-Aided Design	3
INTD 51	Sustainable Environments	3
INTD 54	Interior Materials and Finishes	3
INTD 57	History of Interior Arch. and Furn. II	3
INTD 59	Introduction to Kitchen and Bath Design	3
INTD 61	Rendering and Perspective	2

Advanced courses:

INTD 62	Principles of Green Building Design	3
INTD 70	Interior Design Studio	3
INTD 84	Portfolio	1.5

Courses that can be taken any time:

FASH 15	Textiles	3
INTD 52	Fundamentals of Lighting	2
INTD 53	Color Theory and Application	1.5
INTD 55	Business Practices	1.5

Select three units from the following:

ARTB 2	Visual Fundamentals: 2-Dimensional Design (3)	
ARTB 3	Visual Fundamentals: 3-Dimensional Design (3)	
ARTG 11	Introduction to Photoshop (4)	
ARTH 10	History of Architecture (3)	
ARTP 12A	Digital Photography I (3)	
DRAF 73	Building Information Modeling (3)	
FACS 56	Life Management (3)	
COOP 91.23	Interior Design Work Experience (1-4)	

**TOTAL CERTIFICATE UNITS** **43.5**

### Associate in Arts (Career Technical Degree)

Complete Major, MPC General Education Pattern, Competency Requirements, and 60 degree-applicable units (see pages 51, 55-56).

#### Associate Degree Major Requirements UNITS

Certificate Requirements 43.5

*No additional major courses required*

## INTERIOR DESIGN – FAST TRACK: GREEN INTERIORS

The Green Interiors Certificate of Training is a segment of the program designed for students who want to pursue careers or specialize in sustainable or “green” design.

**Learning Outcomes:** Upon successful completion of the program, students will be able to:

- Effectively communicate sustainable design solutions using a variety of visual presentation skills.
- Generate design solutions utilizing the appropriate sustainable practices.
- Research a variety of sustainable products and make appropriate selections based on given parameters such as climate, construction type, and client needs.

### Certificate of Training

#### Certificate Requirements: UNITS

INTD 51	Sustainable Environments	3
INTD 52	Fundamentals of Lighting	2
INTD 54	Interior Materials and finishes	3
INTD 62	Principles of Green Building Design	3

Select two courses from the following: 5-6

DRAF 72A	Introduction to Computer-Aided Design (3)	
DRAF 73	Building Information Modeling (3)	
INTD 61	Rendering and Perspective (2)	

**TOTAL CERTIFICATE UNITS** **16-17**

## KINESIOLOGY

For the Associate in Arts for Transfer degree (AA-T) program, see page 65.

## LINGUISTICS

Linguistics is the science of language. Students who receive a Certificate of Training in Linguistics have demonstrated that they are familiar with and can apply linguistic principles in the analysis of syntax, phonology, historical linguistics, discourse analysis, and sociolinguistics.

**Learning Outcomes:** Upon successful completion of the program, students will be able to:

- Apply linguistic principles to the analysis of written and spoken language.
- Critically examine and comprehend human nature and behavior, social traditions, and institutions.

### Certificate of Training

#### Certificate Requirements: UNITS

Select fifteen units from the following: 15

LING 10	Foundations of Language (3)	
LING 15	Introduction to Linguistics (3)	
LING 25	Introduction to Language and Gender (3)	
LING 30	Intro. to the History of the English Language (3)	
LING/ETNC 45	Introduction to Language and Society (3)	
LING 46	Introduction to Psycholinguistics (3)	
LING 49	Introduction to Discourse Analysis (3)	
LING 50	Introduction to Standard American English (3)	

**TOTAL CERTIFICATE UNITS** **15**

## MASSAGE THERAPY

For information about the Massage Practitioner, Massage Therapist, and Massage Therapist-Advanced certificates issued by the Massage Therapy Program, please see the Massage Therapy Program web pages: <http://www.mpc.edu/academics/academic-divisions/physical-education/massage-therapy>

The Massage Therapy Program prepares current and future massage professionals for a career applying an ancient healing art that promotes overall health and relieves the stressful effects of living in a modern world. The program welcomes students pursuing continuing education or personal enrichment.

**Learning Outcomes:** Upon successful completion of the program, students will be able to:

- Apply knowledge and skills in the theory and practice of therapeutic massage to perform, safely and effectively, a variety of techniques in order to produce a variety of physiological results in various populations.
- Communicate with clientele in a professional and ethical manner.
- Describe strategies for launching, building, and managing a massage business.
- Identify various employment opportunities in the massage profession.
- Apply self-care techniques to prevent burnout and injury.
- Understand basic anatomy, kinesiology, pathology, and physiology.

- Apply for Massage Therapist Certification from California Massage Therapy Council.

- Apply to take the Massage and Bodywork Licensing Examination.

### Certificate of Achievement (Career Technical)

Certificate Requirements		UNITS
ANAT 5	Basic Human Anatomy and Physiology	4
HLTH 5	First Aid and CPR	3
MEDA 105	Medical Terminology	4
PFIT 63	Fitness Anatomy and Kinesiology	2
PFIT 82	Therapeutic Massage I	4
PFIT 83	Therapeutic Massage II	4
<i>Select at least two units from the following:</i>		2-4
PFIT 180A	Massage Lab I (1-2)	
	or PFIT 180B Massage Lab II (1-2)	
<i>Select one course from the following:</i>		3
PSYC 1	General Psychology (3)	
PSYC 40	Human Sexuality (3)	
PSYC 50	Health Psychology (3)	
<i>Select three units from the following:</i>		3
BUSI 44	Introduction to Business Ownership/Mgmt. (3)	
HLTH 4	Healthy Living (3)	
NUTF 1	Nutrition (3)	
PFIT 8	Aerobic Conditioning (.5-1)	
PFIT 9	Personal Fitness (1)	
PFIT 10A	Beginning Weight Training (.5-1)	
PFIT 14	Exercise for Health and Fitness (.5)	
PFIT 15A	Core Matwork I (.5-1)	
PFIT 16A	Tai Chi I (.5-1)	
PFIT 17A	Yoga I (.5-1)	
PFIT 18A	Aerobic Fitness I (.5-1)	
PFIT 19A	Body Sculpting I (.5)	
PFIT 21A	Flexibility and Relaxation Techniques I (.5)	
PFIT 22A	Fitness Through Swimming I (1)	
PFIT 30A	Triathlon Training I (1)	
PFIT 50	Independent Fitness/Testing Program (1)	
PFIT 51	Fitness and Wellness Strategies (2)	
PFIT 60	Fitness Exercise Physiology (1)	
PFIT 92	Teaching Aide - Physical Fitness (1)	
<b>TOTAL CORE CERTIFICATE UNITS</b>		<b>29-31</b>

*Select one of the following options (one is required but both may be taken if desired):* 2-7

#### Sports Massage Option:

- PFIT 84 Sports Massage (2)
- PHED 41 Prevention and Care of Athletic Injuries (3)

#### Clinical Massage Option:

- PFIT 85 Clinical Massage (2)

**TOTAL CERTIFICATE UNITS** 31-38

### Associate in Science (Career Technical Degree)

Complete Major, MPC General Education Pattern, Competency Requirements, and 60 degree-applicable units (see pages 51, 55-56).

Associate Degree Major Requirements	UNITS
Certificate Requirements	31-38
<i>No additional major courses required</i>	

## MATHEMATICS

For the Associate in Science for Transfer degree (AS-T) program, see page 66.

## MECHATRONICS TECHNOLOGY

This certificate prepares students with practical skills in robotic automation, electronics, and mechanical systems (broadly referred to as mechatronics), suitable for technician-level employment in a number of fields where automation and robotics systems are making rapid inroads. This includes everything from agriculture to water treatment, and from assembly lines to surgical robotics. Some examples of specific job titles include machine maintenance technician, field service technician, manufacturing process technician, and electro-mechanical technician. The curriculum is designed to provide real-world, hands-on problem-solving skills and requires only beginning algebra as a prerequisite. Some students may find this program a suitable path to further academic study in fields such as engineering.

**Learning Outcomes:** Upon successful completion of the program, students will have demonstrated the ability to:

- Design, fabricate, assemble, and troubleshoot a printed circuit board capable of interfacing an electronic sensor to a microcontroller.
- Apply basic principles of physics to develop a mechanical system capable of performing a well-defined task.
- Design, fabricate, and document a complex electro-mechanical system using modern automated and power machinery.
- Combine sensors, actuators, microcontrollers, and software to effectively control a robotics project.

### Certificate of Training

Certificate Requirements		UNITS
MECT 5	Introduction to Mechanical Systems	3
MECT 10	Fundamentals of Electronics	3
MECT 15	Introduction to Mechanical Design and Fabrication	3
MECT 20	Electronic Control Systems	3
<i>Select one course from the following:</i>		1-4
ARTD 7A	3D Arts and Technology I (3)	
AUTO 102	Basic Automotive Electricity and Electronics (4)	
BUSI 44	Introduction to Business Ownership/Mgmt (3)	
CSIS 9	Programming Fundamentals: Python (3)	
CSIS 10A	Programming Methods I: Java (4)	
CSIS 10C	Bridge to C and C++ Programming (2)	
CSIS 45	Introduction to Underwater Robotics (4)	
CSIS 75	Introduction to Computer Hardware/A+ Prep (4)	
ENGR 50	Robotics (1)	

**TOTAL CERTIFICATE UNITS** 13-16

## MEDICAL ASSISTING

The Medical Assisting Program prepares students for a variety of careers in ambulatory healthcare.

**Learning Outcomes:** Upon successful completion of the program, students will be able to:

- Accurately create, construct, and maintain medical records.
- Perform professional telephone technique and telephone triage within given parameters.



- Create an appointment matrix, perform scheduling tasks, and maintain a balanced patient schedule.
- Identify and adhere to the legal standards in healthcare and name appropriate regulatory agencies.
- Describe the anatomy and physiology of each body system and related terminology, pathology, and treatments.
- Accurately obtain and record patient information and metrics.
- Distinguish between normal and abnormal test results and their possible implications.
- Communicate with patients regarding clinical preparation, treatments, outcomes, and follow-up care as directed.
- Explain common financial, coding, and insurance procedures pertaining to a medical office.
- Succinctly and accurately communicate information to appropriate members of the healthcare team.
- Efficiently assist with medical exams and perform routine patient screening and diagnostic procedures.
- Identify common pathogens, their lifecycles and modes of transmission, and demonstrate appropriate infection control measures and sterile techniques.

### Certificate of Achievement (Career Technical)

Certificate Requirements		UNITS
ANAT 5	Basic Human Anatomy and Physiology	4
CSIS 50	Microsoft Office Applications (2)	3
& CSIS 50L	Microsoft Office Applications Lab (1)	
MATH 261	Beginning Algebra (5)	4-5
	or higher math course (4-5)	
MEDA 100	Introduction to Health Careers	1
MEDA 101	Ethics, Law and IT Security in the Med. Ofc	3
MEDA 105	Medical Terminology	4
MEDA 110	Medical Office Management	3
MEDA 112	Medical Office Computer Applications	2
MEDA 114	Medical Insurance Management	2
MEDA 116	Medical Linguistics and Transcription	2
MEDA 118	Pharmacology and Human Diseases	3
MEDA 120	Medical Assisting Clinical Techniques I	3
MEDA 121	Medical Assisting Clinical Techniques II	3
MEDA 122	Medical Assisting Clinical Techniques III	3
MEDA 130	Medical Assisting Externship	3
	<i>Current valid healthcare provider CPR certificate (American Heart Association only)</i>	0
	<i>Select one course from the following:</i>	3-4
ENGL 1A	College Composition (3) (required for AS degree)	
ENGL 111	Intermediate Academic Reading and Writing (4)	
ENSL 110	Advanced Writing (4)	
<b>TOTAL CERTIFICATE UNITS</b>		<b>46-48</b>

### Associate in Science (Career Technical Degree)

Complete Major, MPC General Education Pattern, Competency Requirements, and 60 degree-applicable units (see pages 51, 55-56).

Associate Degree Major Requirements		UNITS
Certificate Requirements		46-47
<i>No additional major courses required</i>		
Recommended Electives:		
HLTH 4	Healthy Living (3)	
NUTF 1	Nutrition (3)	
PSYC 50	Health Psychology (3)	

## MEDICAL INSURANCE AND CODING SPECIALIST

This program prepares students for an entry-level position as medical insurance coding specialists.

**Learning Outcomes:** Upon successful completion of the program, students will be able to:

- Generate accurate insurance claims.
- Apply accurate procedure and diagnostic codes based upon supporting medical documentation.
- Identify and adhere to the legal standards in healthcare and name appropriate regulatory agencies.
- Succinctly and accurately communicate information to appropriate members of the healthcare team.
- Perform medical office functions using appropriate software applications.
- Function as a member of a healthcare team.

### Certificate of Achievement (Career Technical)

Core Certificate Requirements		UNITS
ANAT 5	Basic human Anatomy and Physiology	4
CSIS 50	MS Office Applications (2)	3
& CSIS 50L	MS Office Applications Lab (1)	
MEDA 100	Introduction to Health Careers	1
MEDA 101	Ethics, Law and IT Security in the Med. Ofc	3
MEDA 105	Medical Terminology	4
MEDA 112	Medical Office Computer Applications	2
MEDA 113	Medical Procedure Coding	3
MEDA 114	Medical Insurance Management	2
MEDA 115	Medical Diagnostic Coding	2
MEDA 118	Pharmacology and Human Diseases	3
	<i>Current valid healthcare provider CPR certificate (American Heart Association only)</i>	0
	<i>Select one course from the following:</i>	3
HLTH 4	Healthy Living (3)	
PSYC 50	Health Psychology (3)	
	<i>Select one course from the following:</i>	3-4
ENGL 1A	College Composition (3) (required for AS degree)	
ENGL 111	Intermediate Academic Reading and Writing (4)	
ENSL 110	Advanced Writing (4)	
<b>TOTAL CERTIFICATE UNITS</b>		<b>33-34</b>

*MATH 261 Beginning Algebra is also recommended.*

### Associate in Science (Career Technical Degree)

Complete Major, MPC General Education Pattern, Competency Requirements, and 60 degree-applicable units (see pages 51, 55-56).

Associate Degree Major Requirements		UNITS
Certificate Requirements		33
<i>No additional major courses required</i>		

## MEDICAL OFFICE ADMINISTRATION

This program prepares students for administrative careers in a broad variety of health care settings.

**Learning Outcomes:** Upon successful completion of the program, students will be able to:

- Demonstrate and explain common financial, coding, and insurance procedures pertaining to a medical office.
- Accurately create, construct, and maintain medical records.
- Demonstrate professional telephone technique and perform telephone triage within given parameters.
- Identify and adhere to the legal standards in healthcare and name appropriate regulatory agencies.
- Create an appointment matrix, perform scheduling tasks, and maintain a balanced patient schedule.
- Succinctly and accurately communicate information to appropriate members of the healthcare team.
- Perform medical office functions using appropriate software applications.
- Function as a member of the healthcare team and liaison between administrative and clinical staff.
- Describe the anatomy and physiology of each body system and related terminology, pathology, and treatments.

### Certificate of Achievement (Career Technical)

Certificate Requirements		UNITS
ANAT 5	Basic Human Anatomy and Physiology	4
BUSI 120A	Basic Accounting	3
CSIS 50	MS Office Applications (2)	3
& CSIS 50L	MS Office Applications Lab (1)	
MEDA 100	Introduction to Health Careers	1
MEDA 101	Ethics, Law and IT Security in the Med. Ofc	3
MEDA 105	Medical Terminology	4
MEDA 110	Medical Office Management	3
MEDA 112	Medical Office Computer Applications	2
MEDA 113	Medical Procedure Coding	3
MEDA 114	Medical Insurance Management	2
MEDA 115	Medical Diagnostic Coding	2
MEDA 116	Medical Linguistics and Transcription	2
MEDA 118	Pharmacology and Human Diseases	3

*Current valid healthcare provider CPR certificate (American Heart Association only)* 0

*Select one course from the following:* 3-4

ENGL 1A	College Composition (3) (required for AS degree)
ENGL 111	Intermediate Academic Reading and Writing (4)
ENSL 110	Advanced Writing (4)

**TOTAL CERTIFICATE UNITS** **38-39**

*MATH 261 Beginning Algebra is also recommended.*

### Associate in Science (Career Technical Degree)

Complete Major, MPC General Education Pattern, Competency Requirements, and 60 degree-applicable units (see pages 51, 55-56).

Associate Degree Major Requirements		UNITS
Certificate Requirements		38
<i>No additional major courses required</i>		
Recommended Electives:		
BUSI 120B	Computerized Accounting - QuickBooks (3)	

CSIS 70 Microcomputer Operating Systems (3)  
PSYC 50 Health Psychology (3)

## MUSIC

**Learning Outcomes:** Upon successful completion of the program, students will have demonstrated the ability to:

- Analyze and interpret human thought, achievement, and expression relevant to such branches of knowledge as philosophy, literature, and/or the fine and performing arts, and to communicate the results.

### Certificate of Achievement

Certificate Requirements		UNITS
MUSI 10A	Music Theory and Musicianship I	4
MUSI 10B	Music Theory and Musicianship II	4
MUSI 10C	Music Theory and Musicianship III	4
MUSI 10D	Music Theory and Musicianship IV	4
MUSI 50B	Beginning Piano II (1)	0-1
<b>or</b> equivalent piano competency (0)		
<i>Select four semesters from one of the following areas:</i>		<b>4</b>
Instrumental		
MUSI 30	Concert Band (1)	
MUSI 32	Jazz Ensemble (1)	
Vocal		
MUSI 20	College Choir (1)	
MUSI 22	Chamber Singers (1)	
<i>Select four units from one of the following areas:</i>		<b>4</b>
Woodwind Instruments		
MUSI 44	Woodwind Instrument: Flute – Beg./Intermed. (1)	
Percussion Instruments		
MUSI 46	Percussion Instruments (1)	
String Instruments		
MUSI 48A	String Instrument: Beginning Guitar (1)	
MUSI 48B	String Instrument: Intermediate Guitar (1)	
Piano		
MUSI 50A	Beginning Piano I (1)	
MUSI 50B	Beginning Piano II (1)	
MUSI 50C	Intermediate Piano (1)	
MUSI 50D	Advanced Piano (1)	
Voice		
MUSI 40	Voice Fundamentals (1)	
<b>TOTAL CERTIFICATE UNITS</b>		<b>24-25</b>

### Associate in Arts

Complete Major, MPC General Education Pattern, Competency Requirements, and 60 degree-applicable units (see pages 51, 55-56).

Associate Degree Major Requirements		UNITS
Certificate Requirements		24-25
<i>No additional major courses required</i>		

### Associate in Arts (Transfer Preparation Degree)

Complete Major, CSU General Education or IGETC Pattern, Competency Requirements, and 60 transferable units (see pages 51-54).

Associate Degree Major Requirements		UNITS
MUSI 10A	Music Theory and Musicianship I	4
MUSI 10B	Music Theory and Musicianship II	4
MUSI 10C	Music Theory and Musicianship III	4
MUSI 10D	Music Theory and Musicianship IV	4

Select one unit from the following each semester for four semesters: 4

MUSI 50A	Beginning Piano I (1)
MUSI 50B	Beginning Piano II (1)
MUSI 50C	Intermediate Piano (1)
MUSI 50D	Advanced Piano (1)

Select one course from the following each semester for four semesters: 4

MUSI 30	Concert Band (1)
MUSI 32	Jazz Ensemble (1)
MUSI 34	Swing Band (1)

**TOTAL MAJOR UNITS** **24**

Contact an MPC counselor for major preparation at specific institutions.

## NURSING

The Maurine Church Coburn School of Nursing offers an Associate in Science degree in nursing. It is accredited by the Accreditation Commission for Education in Nursing (ACEN) and approved by the California Board of Registered Nursing (BRN). Completion of this program allows graduates to take the National Council Licensure Exam (NCLEX) for Registered Nursing. Graduates are prepared for entry-level RN positions. The curriculum provides hands-on experiences with a variety of healthcare populations, including geriatrics, medical, surgical, obstetrics, pediatrics, and psychiatric/mental health. Due to space limitations, completion of program prerequisites does not guarantee admission to the program. All of the following are considered when screening applicants:

- Academic degrees
- Grade point average in relevant pre-requisite coursework
- Life experiences or special circumstances
- Relevant work, volunteer experience or health care certification
- Proficiency or advanced coursework in a language other than English

Once selected, applicants must successfully complete a pre-entrance readiness test (and remediation plan if indicated) in order to be admitted.

Advanced placement candidates (LVNs/LPNs) must qualify by completing program prerequisites, and then successfully completing a placement examination and performance-based preparation plan. (LVNs/LPNs may request to be admitted under the Board of Registered Nursing Regulation 1429, the 30-unit option, which does not confer a degree.)

Contact the Counseling Department or the School of Nursing for a detailed information and application packet that outlines the admissions requirements and process.

**Learning Outcomes:** Upon successful completion of the program, students will be able to:

- Collaborate, as providers of patient-centered care, in meeting the health care needs of individuals in acute, long-term, and community-based settings.
- Coordinate the activities of the healthcare team, advocate on behalf of patients, teach patients and families, and direct safe nursing care as managers of care.
- Contribute to the profession as responsible members within the discipline of nursing.

## Associate in Science (Career Technical Degree)

Complete Major, Competency Requirements, and all degree-applicable units (see pages 51, 55-56). [\*Nursing students who hold a baccalaureate degree from a regionally accredited college may not be required to complete additional general education units or coursework other than pre-requisite courses and nursing courses required specifically for the nursing program. See nursing program counselor or Director, School of Nursing.]

### Associate Degree Major Requirements UNITS

#### Prerequisite courses:

MATH 263	Intermediate Algebra and Coord. Geom. (5)	4-5
	or higher math course (4-5)	
ENGL 1A	College Composition	3
ANAT 1	Human Anatomy	2
ANAT 2	Human Anatomy Lab	2
BIOL 25	Applied Microbiology Lecture	3
BIOL 26	Applied Microbiology Lab	1
NURS 100	Pharmacology for Nursing	2
PHSO 1	Human Physiology	3
PHSO 2	Human Physiology Lab	2
PSYC 25	Lifespan Development	3

#### General Education:

##### Communication Skills:

Select one course from the following:		3
+SPCH 1	Public Speaking (3)	
SPCH 2	Small Group Communication (3)	
SPCH 3	Interpersonal Communication (3)	

##### Humanities\*:

Select one course from Monterey Peninsula College General Education Requirements list, Area C (see page 56). 3

##### Social Sciences:

Select one course from Monterey Peninsula College General Education Requirement list, Area D (see page 56). 3

+SOC1 1 Introduction to Sociology (3)

##### Information Competency:

Students must complete the Information Competency Graduation requirement (LIBR 50 or LIBR 80). However, students who complete NURS 52C will meet the equivalency for MPC graduation.

##### Nursing Core Courses:

NURS 52A	Nursing I	9
NURS 52B	Nursing II	9
NURS 52C	Nursing III	10
NURS 52D	Nursing IV	10

**TOTAL MAJOR UNITS** **72-73**

\*Required for MPC graduation but may not be required for the nursing program of study if prior baccalaureate degree

+Recommended for BSN Transfer.

##### Advanced Placement LVN students ONLY:

Qualified Advanced Placement LVN students may not need to take the following courses:

NURS 52A	Nursing I (9)
NURS 52B	Nursing II (9)

Advanced Placement LVN students ONLY must also take:

NURS 65	Nursing Role Transition (4)
---------	-----------------------------

## NUTRITION AND FOOD

The Nutrition and Food certificate provides a study of basic nutrition, food science principles, and nutrition issues with emphasis on the subject of obtaining and maintaining a good state of nutrition. It also introduces the student to the multi-faceted field of nutrition and explores different career options.

**Learning Outcomes:** Upon successful completion of the program, students will be able to:

- Identify specific nutrition issues and how to work with them.
- Use knowledge of scientific nutrition principles to improve diet and wellness.
- Apply basic scientific principles in the preparation and storage of safe, high-quality food products.

### Certificate of Training

Certificate Requirements		UNITS
NUTF 1	Nutrition	3
NUTF 2	Introduction to Nutrition, Dietetics, and Foods	1
NUTF 3	Nutrition Issues	2
NUTF 10	Food Science	2
& NUTF 10L	Food Science and Safety Laboratory	1
<b>TOTAL CERTIFICATE UNITS</b>		<b>9</b>

## OCEANOGRAPHY

**Learning Outcomes:** Upon successful completion of the program, students will have demonstrated the ability to:

- Use the scientific method to investigate phenomena in the natural world and use concepts, experiments, and/or theory to explain them.

### Associate in Arts (Transfer Preparation Degree)

Complete Major, *CSU General Education or IGETC Pattern*, Competency Requirements, and 60 transferable units (see pages 51-54).

Associate Degree Major Requirements		UNITS
OCEN 2	Introductory Oceanography	3
OCEN 2L	Introductory Oceanography Lab	1
<i>Select at least 14 units from the following:</i>		14
CHEM 1A	General Chemistry I (5)	
CHEM 1B	General Chemistry II (5)	
MATH 20A	Calculus w/Analytic Geometry I (5)	
MATH 20B	Calculus w/Analytic Geometry II (5)	
PHYS 3A	Science and Engineering Physics I (4)	
PHYS 3B	Science and Engineering Physics II (4)	
<b>TOTAL MAJOR UNITS</b>		<b>18</b>

Contact an MPC counselor for major preparation at specific institutions.

## ORNAMENTAL HORTICULTURE

The Ornamental Horticulture program prepares students for a career in the horticulture field and provides continuing education for current employees as well as educating home gardeners. Courses are offered in the evenings and on weekends.

**Learning Outcomes:** Upon successful completion of the program, students will be able to:

- Practice sound gardening techniques.

- Explain basic plant functions.
- Identify common local plants.
- Apply basic principles of landscape design.
- Demonstrate floral design techniques.
- Identify and propagate various types of plants.
- Apply principles of turf management.
- Conduct pest management practices.
- Utilize sound horticultural business management practices.
- Plan and set up effective irrigation systems.

### Certificate of Achievement (Career Technical)

Certificate Requirements		UNITS
ORNH 51	Introduction to Ornamental Horticulture I	3
ORNH 52	Introduction to Ornamental Horticulture II	3
ORNH 61	Plant Identification: Shrubs, Vines, Ground Covers	3
ORNH 62	Plant Identification: Trees, Annuals, Perennials	3
ORNH 63	Plant Propagation	3
ORNH 65	Basic Landscape Design	3
<i>Select nine units from the following:</i>		9
ORNH 55	Trees (3)	
ORNH 64	Growing and Using California Native Plants (3)	
ORNH 66	Intermediate Landscape Design (3)	
ORNH 68	Horticultural Sales and Business Practices (3)	
ORNH 70	Irrigation Design and Water Economy (3)	
ORNH 71	Landscape Irrigation Practices (3)	
ORNH 72	Landscape Construction (3)	
ORNH 78	Insect Pest Management (3)	
ORNH 201	Pesticide Application License Exam Prep. (1)	
ORNH 202	Beginning Pruning (.5)	
ORNH 203	Organic Vegetable Gardening (1)	
ORNH 204	Organic Gardening (2)	
ORNH 205	Botany for Gardeners (3)	
ORNH 210	Current Topics in Ornamental Horticulture (.5)	
COOP 91.30	Ornamental Horticulture Work Experience (1-4)	
<b>TOTAL CERTIFICATE UNITS</b>		<b>27</b>

### Associate in Science (Career Technical Degree)

Complete Major, *MPC General Education Pattern*, Competency Requirements, and 60 degree-applicable units (see pages 51, 55-56).

Associate Degree Major Requirements		UNITS
Certificate Requirements		27
<i>No additional major courses required</i>		

## PHILOSOPHY

For the Associate in Arts for Transfer degree (AA-T) program, see page 66.

## PHOTOGRAPHY

*See Art - Photography.*

## PHYSICAL EDUCATION

For the Associate in Arts for Transfer degree (AA-T in Kinesiology) program, see page 65.

## PHYSICAL EDUCATION AIDE

This program is designed for individuals interested in working in the field of physical education. It prepares them for paraprofessional jobs in schools and fitness programs by instructing them in group work, safety, and knowledge of injuries. The Physical Education Aide Associate in Science program also offers a wide variety of sports activity courses.

**Learning Outcomes:** Upon successful completion of the program, students will be able to:

- Apply basic principles of safety in a physical education activity.
- Assist or lead various physical fitness/education activities in a group setting.
- Identify injuries common to fitness activities and basic treatment.
- Apply basic physical training principles in designing fitness training programs.
- Identify career options in health, physical education and fitness.
- Analyze how physical, social, emotional, and/or intellectual factors contribute to wellness and healthful living.

### Associate in Science (Career Technical Degree)

Complete Major, MPC General Education Pattern, Competency Requirements, and 60 degree-applicable units (see pages 51, 55-56).

#### Associate Degree Major Requirements

Associate Degree Major Requirements		UNITS
ANAT 5	Basic Human Anatomy and Physiology	4
PHED 40	Introduction to Kinesiology	3
PHED 41	Prevention and Care of Athletic Injuries	3
PSYC 1	General Psychology	3
<i>Select six units from the following:</i>		6
PFIT 2	Core Fitness Training (1)	
PFIT 6	Cross-Training (1)	
PFIT 7	Distance Training (1)	
PFIT 8	Aerobic Conditioning (.5-1)	
PFIT 9	Personal Fitness (1)	
PFIT 10A	Beginning Weight Training (.5-1)	
PFIT 10B	Intermediate Weight Training (.5-1)	
PFIT 10C	Advanced Weight Training (.5-1)	
PFIT 13	Stability Ball Training (.5)	
PFIT 14	Exercise for Health and Fitness (.5)	
PFIT 15A	Core Matwork I (.5-1)	
PFIT 15B	Core Matwork II (.5-1)	
PFIT 15C	Core Matwork III (.5-1)	
PFIT 15D	Core Matwork IV (.5-1)	
PFIT 16A	Tai Chi I (.5-1)	
PFIT 16B	Tai Chi II (.5-1)	
PFIT 17A	Yoga I (.5-1)	
PFIT 17B	Yoga II (.5-1)	
PFIT 17C	Yoga III (.5-1)	
PFIT 17D	Yoga IV (.5-1)	
PFIT 18A	Aerobic Fitness I (.5-1)	
PFIT 18B	Aerobic Fitness II (.5-1)	
PFIT 18C	Aerobic Fitness III (.5-1)	
PFIT 19A	Body Sculpting I (.5)	
PFIT 19B	Body Sculpting II (.5)	
PFIT 19C	Body Sculpting III (.5)	
PFIT 20	Circuit Training (1)	
PFIT 21A	Flexibility and Relaxation Techniques I (.5)	
PFIT 21B	Flexibility and Relaxation Techniques II (.5)	
PFIT 22A	Fitness Through Swimming I (1)	
PFIT 22B	Fitness Through Swimming II (1)	

PFIT 22C	Fitness Through Swimming III (1)
PFIT 22D	Fitness Through Swimming IV (1)
PFIT 30A	Triathlon Training I (1)
PFIT 30B	Triathlon Training II (1)
PFIT 30C	Triathlon Training III (1)
PHED 1A	Fencing I (.5)
PHED 1B	Fencing II (.5)
PHED 2A	Golf I (1)
PHED 2B	Golf II (1)
PHED 2C	Golf III (1)
PHED 2D	Golf IV (1)
PHED 5A	Tennis I (1)
PHED 5B	Tennis II (1)
PHED 5D	Tennis III (.5)
PHED 5E	Tennis IV (.5)
PHED 6A	Soccer I (.5)
PHED 6B	Soccer II (.5)
PHED 6C	Soccer III (.5)
PHED 7A	Swimming I (.5)
PHED 7B	Swimming II (.5)
PHED 12B	Competitive Swimming I (1)
PHED 12C	Competitive Swimming II (1)
PHED 15A	Volleyball I (1)
PHED 15B	Volleyball II (1)
PHED 15D	Volleyball III (1)
PHED 15E	Volleyball IV (1)
PHED 18	Fundamentals of Football (.5)
PHED 20.1	Skill Development for Baseball (2)
PHED 20.2	Skill Development for Basketball - Men (1)
PHED 20.3	Skill Development for Basketball - Women (1)
PHED 20.4	Skill Development for Football (1)
PHED 20.5	Skill Development for Golf (1)
PHED 20.6	Skill Development for Softball (1.5)
PHED 20.7	Skill Development for Swimming (.5)
PHED 20.8	Skill Development for Tennis (.5)
PHED 20.9	Skill Development for Track and Field (1)
PHED 20.10	Skill Development for Volleyball (1)
PHED 20.11	Skill Development for Soccer - Men (1)
PHED 20.12	Skill Development for Soccer - Women (1)
PHED 21	Competitive Golf (.5)
PHED 22A	Introduction to Basketball (.5)
PHED 29	Varsity Athletic Conditioning (.5)
PHED 30.1	Intercollegiate Basketball - Women (1.5)
PHED 30.2	Intercollegiate Softball - Women (3)
PHED 30.3	Intercollegiate Volleyball - Women (3)
PHED 30.4	Intercollegiate Tennis - Women (3)
PHED 30.6	Intercollegiate Soccer - Women (3)
PHED 31.1	Intercollegiate Football - Men (3)
PHED 31.2	Intercollegiate Basketball - Men (1.5)
PHED 31.3	Intercollegiate Baseball - Men (3)
PHED 31.4	Intercollegiate Golf - Men (3)
PHED 31.5	Intercollegiate Soccer - Men (3)
PHED 32.1	Intercollegiate Track and Field - Women/Men (3)
PHED 32.4	Intercollegiate Cross Country - Women/Men (3)
PHED 61A	Elements of Football I (.5)

*Select one course from the following:*

SPCH 1	Public Speaking (3)	3
SPCH 2	Small Group Communication (3)	

*Current Red Cross Advanced First Aid Card and CPR Card required*

#### TOTAL MAJOR UNITS

22



## PHYSICS

For the Associate in Science for Transfer degree (AS-T) program, see page 66.

## POLITICAL SCIENCE

(For the Associate in Arts for Transfer degree (AA-T) program, see page 67.)

**Learning Outcomes:** Upon successful completion of the program, students will have demonstrated the ability to:

- Critically examine and comprehend human nature, social behavior, and/or institutions.

### Associate in Arts (Transfer Preparation Degree)

Complete Major, *CSU General Education or IGETC Pattern*, Competency Requirements, and 60 transferable units (see pages 51-54).

Associate Degree Major Requirements		UNITS
HIST 17	United States History To 1877	3
HIST 18	United States History From 1865	3
MATH 16	Elementary Statistics	4
POLS 1	Intro. to American Government and Politics	3
POLS 4	Introduction to International Relations	3
<i>Select one course from the following:</i>		3
POLS/GWOS 10	Gender in American Politics (3)	
POLS/ETNC 16	African-Americans in Amer. Government (3)	
POLS/ETNC 18	Latinos in American Government (3)	
<b>TOTAL MAJOR UNITS</b>		<b>19</b>

Contact an MPC counselor for major preparation at specific institutions.

## PRE-DENTAL HYGIENE

**Learning Outcomes:** Upon successful completion of the program, students will have demonstrated the ability to:

- Use the scientific method to investigate phenomena in the natural world and use concepts, experiments, and/or theory to explain them.
- Accurately assess knowledge, skills, and abilities in relationship to their educational, career, and/or personal goals.

### Associate in Arts (Transfer Preparation Degree)

Complete Major, *CSU General Education or IGETC Pattern*, Competency Requirements, and 60 transferable units (see pages 51-54).

Associate Degree Major Requirements		UNITS
<i>Select at least 18 units from the following:</i>		18
ANAT 1	Human Anatomy (2)	
ANAT 2	Human Anatomy Lab (2)	
BIOL 25	Applied Microbiology Lecture (3)	
BIOL 26	Applied Microbiology Lab (1)	
CHEM 30A	Introduction Chemistry for Health Sciences (4)	
CHEM 30B	Org. and Biol. Chem. for Health Sciences (4)	
NUTF 1	Nutrition (3)	
PHSO 1	Human Physiology (3)	
PHSO 2	Human Physiology Lab (2)	
<b>TOTAL MAJOR UNITS</b>		<b>18</b>

Contact an MPC counselor for major preparation at specific institutions.

## PRE-NURSING

**Learning Outcomes:** Upon successful completion of the program, students will have demonstrated the ability to:

- Accurately assess knowledge, skills, and abilities in relationship to their educational, career, and/or personal goals.

### Associate in Arts (Transfer Preparation Degree)

Complete Major, *CSU General Education or IGETC Pattern*, Competency Requirements, and 60 transferable units (see pages 51-54).

Associate Degree Major Requirements		UNITS
<i>Select at least 18 units from the following:</i>		18
ANAT 1	Human Anatomy (2)	
ANAT 2	Human Anatomy Lab (2)	
BIOL 25	Applied Microbiology Lecture (3)	
BIOL 26	Applied Microbiology Lab (1)	
CHEM 30A	Introduction to Chemistry for Health Sciences (4)	
CHEM 30B	Organic and Biol. Chem. for Health Sciences (4)	
PHSO 1	Human Physiology (3)	
PHSO 2	Human Physiology Lab (2)	
<b>TOTAL MAJOR UNITS</b>		<b>18</b>

Contact an MPC counselor for major preparation at specific institutions.

## PRE-OCCUPATIONAL THERAPY

**Learning Outcomes:** Upon successful completion of the program, students will have demonstrated the ability to:

- Accurately assess knowledge, skills, and abilities in relationship to their educational, career, and/or personal goals.

### Associate in Arts (Transfer Preparation Degree)

Complete Major, *CSU General Education or IGETC Pattern*, Competency Requirements, and 60 transferable units (see pages 51-54).

Associate Degree Major Requirements		UNITS
ANAT 1	Human Anatomy	2
ANAT 2	Human Anatomy Lab	2
ANTH 4	Introduction to Cultural Anthropology	3
MATH 16	Elementary Statistics	4
PHSO 1	Human Physiology	3
PHSO 2	Human Physiology Lab	2
PSYC 1	General Psychology	3
PHYS 2A	General Physics I	4
SOCI 2	Contemporary Social Problems	3
<i>Select three units from the following:</i>		3
ARTB 2	Visual Fundamentals: Two-Dimensional Design (3)	
ARTB 4	Color Fundamentals (3)	
ARTS 10A	Drawing and Composition I (3)	
ARTS 13A	Expressive Drawing I (1.5-3)	
ARTS 16	Landscape Drawing and Painting (1.5)	
<b>TOTAL MAJOR UNITS</b>		<b>29</b>

Contact an MPC counselor for major preparation at specific institutions.

## PRE-PHYSICAL THERAPY

**Learning Outcomes:** Upon successful completion of the program, students will have demonstrated the ability to:

- Accurately assess knowledge, skills, and abilities in relationship to their educational, career, and/or personal goals.

### Associate in Arts (Transfer Preparation Degree)

Complete Major, *CSU General Education or IGETC Pattern*, Competency Requirements, and 60 transferable units (see pages 51-54).

Associate Degree Major Requirements		UNITS
<i>Select at least 18 units from the following:</i>		18
ANAT 1	Human Anatomy (2)	
ANAT 2	Human Anatomy Lab (2)	
CHEM 1A	General Chemistry I (5)	
CHEM 1B	General Chemistry II (5)	
MATH 16	Elementary Statistics (4)	
PHYS 2A	General Physics I (4)	
PHYS 2B	General Physics II (4)	
PHSO 1	Human Physiology (3)	
PHSO 2	Human Physiology Lab (2)	
PSYC 1	General Psychology (3)	

**TOTAL MAJOR UNITS** **18**

Contact an MPC counselor for major preparation at specific institutions.

## PSYCHOLOGY

For the Associate in Arts for Transfer degree (AA-T) program, see pg 67.

## REAL ESTATE

**Learning Outcomes:** Upon successful completion of the program, students will have demonstrated the ability to:

- Explain and apply to a specific factual situation the Realtor Code of Ethics and the Regulations of the Department of Real Estate.
- Describe the different methods for holding and conveying interests in real property.
- Explain how a real estate office is established and operated.
- Explain the fiduciary responsibility owed by a real estate agent to her/his principal.

### Certificate of Achievement (Career Technical)

Certificate Requirements		UNITS
REAL 50	Principles of Real Estate	3
REAL 51	Real Estate Practice	3
REAL 52	Legal Aspects of Real Estate	3
REAL 53	Real Estate Finance	3
REAL 54	Real Estate Economics	3
REAL 56	Real Estate Property Management	3
REAL 57A	Real Estate Appraisal I	3

**TOTAL CERTIFICATE UNITS** **21**

### Associate in Science (Career Technical Degree)

Complete Major, *MPC General Education Pattern*, Competency Requirements, and 60 degree-applicable units (see pages 51, 55-56).

Associate Degree Major Requirements		UNITS
Certificate Requirements		21

BUSI 18	Business Law	3
BUSI 20	Introduction to Business	3
BUSI 42	Human Resources Management	3
BUSI 70	Business Communication	3

**TOTAL MAJOR UNITS** **33**

## RESTAURANT MANAGEMENT

The Restaurant Management program recognizes that food service is one of the world's largest industries. The industry includes all establishments that supply, prepare, and serve food outside the home or food to deliver to the home. Whether on a large or small scale, employment is available in hospitals, schools, retirement homes, restaurants, catering, and hotels/resorts.

**Learning Outcomes:** Upon successful completion of the program, students will be able to:

- Monitor safety and sanitation procedures for an institution.
- Purchase, receive, store, prepare, hold, and serve food using appropriate industry practices.
- Use the HACCP system of food safety.
- Design a food and/or beverage service operation using cost analysis and acceptable business practices.
- Use financial management tools such as calculators, cash registers, computers.
- Provide customer service at an acceptable level.
- Work as a member of a team.
- Demonstrate knowledge of operational aspects of the restaurant/food service industry.

### Associate in Science (Career Technical Degree)

Complete Major, *MPC General Education Pattern*, Competency Requirements, and 60 degree-applicable units (see pages 51, 55-56).

Associate Degree Major Requirements		UNITS
COOP 91.21	Hospitality Work Experience	1-4
HOSP 51	Introduction to the Hospitality Industry	3
HOSP 53	Food and Beverage Service Management	3
HOSP 56	Introduction to Hospitality Sales and Marketing	1.5
HOSP 63	Hospitality Supervision	1.5
HOSP 64	Customer Service	1
HOSP 65	Legal Issues in Hospitality	.5
HOSP 66	Practices in Hospitality	1
HOSP 67	Accounting for Hospitality Managers	1
HOSP 72	Culinary Arts Basics	.5
HOSP 180	Food Safety Certification	.5
<i>Select two units from the following:</i>		2
HOSP 73	Stocks, Soups, Sauces (.5)	
HOSP 74	Vegetables, Rice, Pasta (.5)	
HOSP 75	Fish, Poultry, Meat (.5)	
HOSP 76	Garde Manger (.5)	
HOSP 77	Bakeshop: Yeasted and Non-Yeasted Breads (.5)	
HOSP 78	Bakeshop: Basic Baking Techniques (.5)	
HOSP 79	Menu Planning/Presentation for Food Serv Prof'ls (.5)	
HOSP 81	Bakeshop: Pies and Tarts (.5)	
HOSP 82	Bakeshop: Cakes, Tortes and Decorating Tech. (.5)	
HOSP 83	Bakeshop: French Pastries/Rest.-Style Desserts (.5)	
HOSP 84	Chocolate I: Introduction to Chocolate (.5)	
HOSP 85	Beverage Preparation and Service (.5)	
HOSP 87	Bakeshop: Regional French Desserts (.5)	

HOSP 89	Cooking for a Healthy Lifestyle (.5)	
<i>Select four units from the following:</i>		4
BUSC 155	QuickBooks 2013 (1)	
BUSI 44	Intro. to Business Ownership/Management (3)	
CSIS 50	MS Office Applications (2)	
& CSIS 50L	MS Office Applications Lab (1)	
FACS 56	Life Management (3)	
HOSP 57	Trends in Hospitality Sales and Marketing (1.5)	
<i>Select one course from the following:</i>		3-4
BUSI 1A	Financial Accounting (4)	
BUSI 120A	Basic Accounting (3)	
<i>Select one course from the following:</i>		3
BUSI 22	Human Behavior/Leadership (3)	
BUSI 42	Human Resource Management (3)	
<i>Select one course from the following:</i>		3
SPCH 1	Public Speaking (3)	
SPCH 2	Small Group Communication (3)	

**TOTAL MAJOR UNITS**

**29.5-33.5**

**RESTAURANT MANAGEMENT – FOOD SERVICE MANAGEMENT**

The Food Service Management program recognizes that food service is one of the world's largest industries. The industry includes all establishments that supply, prepare, and serve food outside the home or food to deliver to the home. Whether on a large or small scale, employment is available in hospitals, schools, retirement homes, restaurants, catering, and hotels/resorts.

**Learning Outcomes:** Upon successful completion of the program, students will be able to:

- Purchase, receive, store, prepare, hold, and serve food using appropriate industry practices.
- Monitor safety and sanitation procedures for an institution.
- Use the HACCP system of food safety.
- Design a food and/or beverage service operation using cost analysis and acceptable business practices.
- Use financial management tools such as calculators, cash registers, computers.
- Demonstrate knowledge of operational aspects of the restaurant/food service industry.
- Provide customer service at an acceptable level.
- Work as a member of a team.

**Certificate of Training**

<b>Certificate Requirements</b>		<b>UNITS</b>
HOSP 51	Introduction to the Hospitality Industry	3
HOSP 53	Food and Beverage Service Management	3
HOSP 64	Customer Service	1
HOSP 66	Practices in Hospitality	1
HOSP 72	Culinary Arts Basics	.5
HOSP 180	Food Safety Certification	.5
COOP 91.21	Hospitality Work Experience	3

<i>Select two units from the following:</i>		2
HOSP 73	Stocks, Soups, Sauces (.5)	
HOSP 74	Vegetables, Rice, Pasta (.5)	
HOSP 75	Fish, Poultry, Meat (.5)	
HOSP 76	Garde Manger (.5)	
HOSP 77	Bakeshop: Yeasted and Non-Yeasted Breads (.5)	
HOSP 78	Bakeshop: Basic Baking Techniques (.5)	
HOSP 79	Menu Planning/Presentation for Food Serv. Prof'ls (.5)	
HOSP 81	Bakeshop: Pies and Tarts (.5)	
HOSP 82	Bakeshop: Cakes, Tortes and Decorating Tech. (.5)	
HOSP 83	Bakeshop: French Pastries/Rest.-Style Desserts (.5)	
HOSP 84	Chocolate I: Introduction to Chocolate (.5)	
HOSP 85	Beverage Preparation and Service (.5)	
HOSP 87	Bakeshop: Regional French Desserts (.5)	
HOSP 88	Chocolate II: Chocolates and Confections (.5)	
<i>Select three units from the following:</i>		3
BUSI 44	Intro. to Business Ownership/Management (3)	
FACS 56	Life Management (3)	
HOSP 60	Special Event Management (3)	
NUTF 1	Nutrition (3)	

**TOTAL CERTIFICATE UNITS**

**17**

**RESTAURANT MANAGEMENT – FAST TRACK: BAKING AND PASTRY ARTS**

This is a short course of study designed to prepare workers for entry-level positions in bakeries, hotels, institutions, or restaurants. Completion of these courses partially fulfills the requirements for the Associate in Science degree in Restaurant Management.

**Learning Outcomes:** Upon successful completion of the program, students will be able to:

- Prepare baked goods and dessert items that are marketable to the public and safe to consume.
- Work as part of a team, using effective communication and interpersonal skills and work habits.
- Follow sanitation procedures and personal hygiene requirements.

**Certificate of Training**

<b>Certificate Requirements</b>		<b>UNITS</b>	<b>HOURS</b>
HOSP 66	Practices in Hospitality	1	17
HOSP 77	Bakeshop: Yeasted and Non-Yeasted Breads	.5	16
HOSP 78	Bakeshop: Basic Baking Techniques	.5	16
HOSP 81	Bakeshop: Pies and Tarts	.5	16
HOSP 82	Bakeshop: Cakes, Tortes and Decorating Techniques	.5	16
HOSP 83	Bakeshop: French Pastries and Rest.-Style Desserts	.5	16
HOSP 84	Chocolate I: Introduction to Chocolate	.5	16
HOSP 87	Bakeshop: Regional French Desserts	.5	16
HOSP 88	Chocolate II: Chocolates and Confections	.5	16
HOSP 180	Food Safety Certification	.5	8.5
COOP 91.21	Hospitality Work Experience	1	75
(Students will be placed in a job situation for experience.)			
<b>TOTAL CERTIFICATE UNITS/HOURS</b>		<b>6.5</b>	<b>228.5</b>

## RESTAURANT MANAGEMENT – FAST TRACK: COOKING SCHOOL

This is an intensive short program designed to prepare workers for entry-level line positions in the food service industry. Completion of this certificate prepares the student for the next level Certificate of Training in Food Service Management and then for a degree in Restaurant Management.

**Learning Outcomes:** Upon successful completion of the program, students will be able to:

- Prepare salads, soups, pasta meat entrees and accompaniments using appropriate procedures and tools/equipment.
- Work as part of a team, using effective communication and interpersonal skills and work habits.
- Follow sanitation procedures and personal hygiene requirements, including using correct temperatures and procedures to thaw, prepare, hold and serve food.

### Certificate of Training

Certificate Requirements		UNITS	HOURS
HOSP 66	Practices in Hospitality	1	17
HOSP 72	Culinary Arts Basics	.5	16
HOSP 73	Stocks, Soups, Sauces	.5	16
HOSP 74	Vegetables, Rice, Pasta	.5	16
HOSP 75	Fish, Poultry, Meat	.5	16
HOSP 76	Garde Manger	.5	16
HOSP 180	Food Safety Certification	.5	8.5
COOP 91.21	Hospitality Work Experience	1	75

(Students will be placed in a job situation for experience.)

**TOTAL CERTIFICATE UNITS/HOURS** **5** **180.5**

## RETAIL MANAGEMENT

The retail management program prepares current and future retail employees for all the challenges of management. Business essentials are included in the curriculum as well as “soft skills” of management and communication required for retail career success.

**Learning Outcomes:** Upon successful completion of the program, students will be able to:

- Demonstrate knowledge of operational aspects of the retail industry.
- Demonstrate customer service, sales techniques and general business and retail marketing practices.
- Identify and describe functions of management including planning, organizing, staffing, directing, and controlling.
- Relate appropriate human/public relations approaches to/in all communications, whether written, oral, or nonverbal.
- Examine the ever-changing marketing climate and to explore new developments.
- Demonstrate an overall appreciation of human resources administration, its scope, and its responsibilities.

### Certificate of Achievement (Career Technical)

Certificate Requirements		UNITS
<b>Group A: Foundational Courses</b>		
BUSI 70	Business Communication	3
BUSI 110	Business Mathematics	3

CSIS 50	MS Office Applications	2
CSIS 50L	MS Office Applications Lab	1

### Group B: Intermediate Courses

BUSI 1A	Financial Accounting (4)	3-4
or BUSI 120A	Basic Accounting (3)	
BUSI 30	Global Management (3)	3
or BUSI 40	Principles of Management (3)	
BUSI 36	Introduction to International Marketing (3)	3
or BUSI 50	Introduction to Marketing (3)	

### Group C: Advanced Courses

BUSI 22	Human Behavior/Leadership	3
BUSI 38	Multiculturalism in Corporate America (3)	3
or BUSI 42	Human Resources Management (3)	
BUSI 52	Retail Store Management	3

*Additional course to any group above:* 1-3

COOP 91.7	Business Work Experience	
-----------	--------------------------	--

### TOTAL CERTIFICATE UNITS

**28-31**

## SOCIOLOGY

For the Associate in Arts for Transfer degree (AA-T) program, see page 67.

## SUSTAINABLE HOSPITALITY MANAGEMENT

The Sustainable Hospitality Management program prepares students for transfer to another institution for advanced study. This program is designed to provide students with a foundation of knowledge to help them become successful leaders within the hospitality industry. The program is also a direct link to the Sustainable Hospitality Management bachelor's degree that is offered at CSUMB.

**Learning Outcomes:** Upon successful completion of the program, students will have demonstrated the ability to:

- Pursue advanced study in traditional, non-traditional and high technology fields in order to interface with a global economy.
- Apply knowledge of hospitality and sustainable business to the creation and achievement of a successful career in the hospitality field.
- Accurately assess knowledge, skills, and abilities in relationship to their educational, career, and/or personal goals.
- Be skillful critical thinkers and able to apply critical thinking skills to hospitality related scenarios..
- Be effective written and oral communicators.

### Associate in Arts (Transfer Preparation Degree)

Complete Major, CSU General Education or IGETC Pattern, Competency Requirements, and 60 transferable units (see pages 51-54).

Associate Degree Major Requirements		UNITS
BIOL 31	Environmental Science	3
BIOL 32	Environmental Science Laboratory	1
BUSI 1A	Financial Accounting	4
BUSI 1B	Managerial Accounting	4
BUSI 18	Business Law	3
ECON 2	Principles of Economics: Macro	3
ENGL 2	Argumentative Writing and Critical Thinking	3
*HOSP 51	Introduction to the Hospitality Industry	3
*HOSP 63	Hospitality Supervision	1.5

*HOSP 64	Customer Service	1
MATH 16	Elementary Statistics	4
MATH 17	Finite Math	4
SPCH 1	Public Speaking	3

**Required Electives:**

Select three and one-half units from the following: 3.5

*HOSP 20	Catering (2)	
*HOSP 40	Wine Fundamentals (1.5)	
*HOSP 41	Wine Appreciation and Analysis (1)	
*HOSP 52	Guest Services Management (3)	
*HOSP 53	Food and Beverage Service Management (3)	
*HOSP 56	Introduction to Hospitality Sales and Marketing (1.5)	
*HOSP 57	Trends in Hospitality Sales and Marketing (1.5)	
*HOSP 60	Special Events Management (3)	
*HOSP 61	Introduction to Professional Meeting Planning (1.5)	
*HOSP 62	Professional Meeting Planning II (1.5)	
*HOSP 65	Legal Issues in Hospitality (.5)	
*HOSP 66	Practices in Hospitality (1)	
*HOSP 67	Accounting for Hospitality Managers (1)	
*HOSP 72	Culinary Arts Basics (.5)	
*HOSP 73	Stocks, Soups, Sauces (.5)	
*HOSP 74	Vegetables, Rice, Pasta (.5)	
*HOSP 75	Fish, Poultry, Meat (.5)	
*HOSP 76	Garde Manger (.5)	
*HOSP 77	Bakeshop: Yeasted and Non-Yeasted Breads (.5)	
*HOSP 78	Bakeshop: Basic Baking Techniques (.5)	
*HOSP 79	Menu Planning & Presentation of Food Service Prof's (.5)	
*HOSP 81	Bakeshop: Pies and Tarts (.5)	
*HOSP 82	Bakeshop: Cakes, Tortes and Decorating Techniques (.5)	
*HOSP 83	Bakeshop: French Pastries & Restaurant-Style Desserts (.5)	
*HOSP 84	Chocolate I: Introduction to Chocolate (.5)	
*HOSP 87	Bakeshop: Regional French Desserts (.5)	
*HOSP 88	Chocolate II: Chocolates and Confections (.5)	
*HOSP 89	Cooking for a Healthy Lifestyle (.5)	
*HOSP 180	Food Safety Certification (.5)	
*COOP 91	Cooperative Work Experience (1-3)	

**TOTAL MAJOR UNITS** **41**

\*Does not transfer to UC.

Contact an MPC counselor for major preparation at specific institutions.

## THEATRE ARTS

**Learning Outcomes:** Upon successful completion of the program, students will have demonstrated the ability to:

- Analyze and interpret human thought, achievement, and expression relevant to such branches of knowledge as philosophy, literature, and/or the fine and performing arts, and to communicate the results.

### Certificate of Achievement

Certificate Requirements		UNITS
THEA 1	Introduction to Theatre	3
THEA 11	Voice and Oral Interpretation	3
THEA 15A	Acting I	3
THEA 18A	Elementary Directing	3
THEA 21A	Theatre Workshop I	3
Select 9 units from I, II, or III:		9

**I. Acting: Select one course from each of the following areas a, b, and c totaling 9 units:**

**a. Performance:**

THEA 15B	Acting II (3)
----------	---------------

THEA 15C	Advanced Acting(3)
THEA 16A	Acting for the Camera I (3)
THEA 16B	Acting for the Camera II (3)
THEA 30	Chamber/Readers Theatre (2)
THEA 31	Acting Improvisation (3)
THEA 49	Summer Musical Company (3)
THEA 57	Touring Theatre (3)
THEA 59A	Repertory Theatre - Musical (3)
THEA 75	Acting Workshop – Advanced Comedy (1-3)
THEA 76	Acting Workshop – Advanced Dramatic (1-3)

**b. Technique:**

THEA 12	Stage Movement (2)
THEA 13	Audition Techniques for the Stage (2)
THEA 24	Fundamentals of Costume Design (3)
THEA 25	Stage Makeup (3)

**c. Literature:**

THEA 4	Intercultural Drama (3)
THEA 5	Film Appreciation (3)
THEA 7A	Writing for the Theatre I (3)

**II. Direction: Select one course from each of the following areas a, b, and c totaling 9 units:**

**a. Performance:**

THEA 15B	Acting II (3)
THEA 30	Chamber/Readers Theatre (2)
THEA 65	Rehearsal and Performance Workshop – Comedy (2)
THEA 67	Rehearsal and Performance Workshop – Original (2)
THEA 68	Rehearsal and Performance Workshop – Drama (2)

**b. Technique:**

THEA 12	Stage Movement (2)
THEA 13	Audition Techniques for the Stage (2)
THEA 18B	Intermediate Directing (3)
THEA 23	Introduction to Stage Lighting (3)
THEA 24	Fundamentals of Costume Design (3)

**c. Literature:**

THEA 4	Intercultural Drama (3)
THEA 5	Film Appreciation (3)
THEA 7A	Writing for the Theatre I (3)
THEA 7B	Writing for the Theatre II (3)
THEA 8A	Beginning Screenwriting (3)
THEA 8B	Intermediate Screenwriting (3)
THEA 8C	Advanced Screenwriting (2)
THEA 103	Film Directors to Watch (3)
THEA 104	European Films (3)
THEA 106	Film and American Culture (3)
THEA 109	Introduction to the Documentary Film (3)

**III. Technical Theatre: Select 9 units from the following:**

THEA 21B	Theatre Workshop II (2)
THEA 23	Introduction to Stage Lighting (3)
THEA 24	Fundamentals of Costume Design (3)
THEA 25	Stage Makeup (3)
THEA 30	Chamber/Readers Theatre (2)
THEA 65	Rehearsal and Performance Workshop – Comedy (2)
THEA 67	Rehearsal and Performance Workshop – Original (2)
THEA 68	Rehearsal and Performance Workshop – Drama (2)
THEA 79	Technical Workshop (3)

**TOTAL CERTIFICATE UNITS** **24**



## Associate in Arts

Complete Major, *MPC General Education Pattern*, Competency Requirements, and 60 transferable units (see pages 51, 55-56).

Associate Degree Major Requirements	UNITS
Certificate Requirements	24
<i>No additional major courses required</i>	

## Associate in Arts (Transfer Preparation Degree)

Complete Major, *CSU General Education or IGETC Pattern*, Competency Requirements, and 60 transferable units (see pages 51-54).

Associate Degree Major Requirements	UNITS
<i>Select at least 18 units from the following:</i>	18
THEA 1 Introduction to Theatre (3)	
THEA 11 Voice and Oral Interpretation (3)	
THEA 15A Acting I (3)	
THEA 15B Acting II (3)	
THEA 21A Theatre Workshop I (3)	
THEA 23 Introduction to Stage Lighting (3)	
THEA 24 Fundamentals of Costume Design (3)	
<i>Select three units from the following:</i>	3
THEA 65 Rehearsal and Performance Workshop – Comedy (2)	
THEA 67 Rehearsal and Performance Workshop – Original (2)	
THEA 68 Rehearsal and Performance Workshop – Drama (2)	
THEA 75 Acting Workshop – Advanced Comedy (1-3)	
THEA 76 Acting Workshop – Advanced Dramatic (1-3)	
THEA 77 Acting Workshop – Advanced Musical (1-3)	
THEA 78 Acting Workshop – Advanced Classical (1-3)	
<b>TOTAL MAJOR UNITS</b>	<b>21</b>

Contact an MPC counselor for major preparation at specific institutions.

## WEB DESIGNER

This is a multi-disciplinary program designed for students entering into the web page development arena. Whether they are designing web pages for themselves, for businesses, or for non-profit organizations, this program provides the basic skills needed to accomplish the task. Required courses form a foundation necessary for web-related or internet-development focus. Through this program, students gain an understanding of client-side processing concepts, web page layout and coding, use of design tools and techniques, and basic multimedia design and editing. Students learn about issues involved in developing and supporting websites. Completion of these courses partially fulfills the requirements of the Office Technology and Secretarial Certificates of Achievement and associate degree, and the Computer Science and Information Systems, Computer Software Applications Certificate of Achievement (Career Technical) and associate degree.

**Learning Outcomes:** Upon successful completion of the program, students will be able to:

- Determine specifications for web projects.
- Design visual layout of web pages.
- Create and edit web pages using commercial software.
- Create and edit pages using HTML coding.
- Create original digital images.
- Edit and optimize digital images for web use.
- Use graphics and multimedia elements with web pages.
- Use web programming languages to create and manage content.

## Certificate of Training

Certificate Requirements	UNITS
<b>Core Requirements</b>	
CSIS 62 Web Animation and Programming	4
CSIS 76A Networking Fundamentals	4
CSIS 77 Web Design and Publishing	3
CSIS 78 Advanced Web Design and Publishing	3
<b>TOTAL CORE CERTIFICATE UNITS</b>	<b>14</b>

### Required Electives:

*Select one and one-half units from the following:* 1.5

CSIS 10A Programming Methods I: Java (4)	
CSIS 55 Introduction to Programming – Visual Basic (3)	
CSIS 56 Java Programming (3)	
CSIS 82 UNIX and LINUX Systems Administration (1.5)	
CSIS 83 MS Client Operating Systems (3)	
CSIS 172 Managing and Maintaining Windows Server (3)	

*Select one unit from the following:* 1

ARTG 10 Introduction to Computers for Graphic Arts (4)	
ARTG 11 Introduction to Photoshop (4)	
ARTG 13 Graphic Design for the Web (4)	
BUSC 131B Image Proc. for Bus.: Adobe Photoshop Elements (1)	

**TOTAL CERTIFICATE UNITS** 16.5

## WOMEN'S STUDIES

*See Gender and Women's Studies.*

## WORLD LANGUAGES

**Learning Outcomes:** Upon successful completion of the program, students will have demonstrated the ability to:

- Analyze and interpret human thought, achievement, and expression relevant to such branches of knowledge as philosophy, literature, and/or the fine and performing arts, and to communicate the results.

## Associate in Arts (Transfer Preparation Degree)

Complete Major, *CSU General Education or IGETC Pattern*, Competency Requirements, and 60 transferable units (see pages 51-54).

Associate Degree Major Requirements	UNITS
<i>Select one of the following options:</i>	24.5
<b>Option 1: French</b>	
FREN 1A Elementary French I (5)	
FREN 1B Elementary French II (5)	
FREN 2A Intermediate French (5)	
FREN 2B Advanced French (5)	
FREN 50 Intermediate French Conversation (1.5)	
LING 10 Foundations of Language (3)	
<b>Option 2: Spanish</b>	
SPAN 1A Elementary Spanish I (5)	
SPAN 1B Elementary Spanish II (5)	
SPAN 2A Intermediate Spanish I (5)	
SPAN 2B Intermediate Spanish II (5)	
SPAN 50 Intermediate Spanish Conversation (1.5)	
LING 10 Foundations of Language (3)	

**TOTAL MAJOR UNITS** 24.5

Contact an MPC counselor for major preparation at specific institutions.



# TRANSFER INFORMATION



## TRANSFER PROCESS

It is recommended that students work closely with a counselor to develop an education plan for transferring to a four-year institution. Students who are preparing to transfer to a bachelor's degree program should acquaint themselves with the current catalog and website of their transfer college for information about admission qualifications and application procedures, since these vary and are subject to change. Students planning to transfer may, with careful planning, also complete the graduation requirements for MPC's Associate in Arts or Associate in Science degree. Students are encouraged to complete both transfer and AA/AS requirements in order to have completed a degree upon transferring. They should meet with a counselor for degree and transfer counseling. See "Associate Degree" and "Associate in Arts/Science for Transfer" on page 50.

There are four major components to transfer from a community college to a college/university bachelor's degree program:

1. Total units required
2. General education courses\*
3. Major preparation courses
4. Minimum grade point average

\*Transfer students interested in California State Universities (CSU) or Universities of California (UC) should become familiar with general education requirements (see CSU-GE, page 53 and UC-IGETC, page 54). Students with units from another college or university should have official transcripts sent to MPC Admissions and Records Office and meet with a counselor for a complete evaluation (see also Transfer Credit, page 20).

Effective and competitive transfer strategies include taking the required level of Math and English as soon as possible; maintaining the highest possible GPA; completing as much major prep as possible; and following deadlines.

## ADMISSION TO CALIFORNIA PUBLIC UNIVERSITY SYSTEM

### California State University (CSU)

Bakersfield, Channel Islands, Chico, Dominguez Hills, East Bay, Fresno, Fullerton, Humboldt, Long Beach, Los Angeles, Maritime Academy, Monterey Bay, Northridge, Pomona, Sacramento, San Bernardino, San Diego, San Francisco, San Jose, San Luis Obispo, San Marcos, Sonoma, Stanislaus

Go to websites [www.calstate.edu/admission](http://www.calstate.edu/admission) and [www.csumentor.edu/planning/transfer](http://www.csumentor.edu/planning/transfer)

### Lower-Division Transfer Admission Requirements

Many campuses may restrict enrollment of lower division transfer students. Contact the campus of your choice to determine if there are admission limits. You may be eligible for admission with fewer than 60 transferable semester units (90 quarter units) if you:

- Have a college grade point average of 2.0 or better in all transferable college units attempted;
- Are in good standing at the last college or university attended, i.e., you are eligible to re-enroll;

- Meet the requirements for a first-time freshman or have successfully completed necessary courses to make up the deficiencies you had in high school if you did not complete the 15-unit pattern of college preparatory subjects;
- Submit your high school transcript and official test scores;
- Meet the eligibility index required of a freshman (if you do not meet the eligibility index it is recommended that you continue your education at a community college and complete 60 or more units. See upper division transfer requirements listed below);
- Some campuses require completion of English composition and general education mathematics. Lower-division transfer students will be required to take the English Placement Test (EPT) and the Entry Level Mathematics Test (ELM) if they are not exempt based on SAT I or ACT scores (see exemptions in the freshman section of the CSU application) or have not completed the appropriate English and math college-level course with grade of "C" or better.
- File an application for admission during the priority filing period. Check [www.csumentor.edu](http://www.csumentor.edu) for filing periods and campus availability. Submit official transcripts from ALL colleges and universities that you attended, even if no work was completed; this includes college work while in high school.

### Upper-Division Transfer Admission Requirements (advanced standing or "junior")

- You are eligible for admission with 60 or more transferable semester units (90 quarter units) if you: Have a college grade point average of 2.0 or better at your local CSU (2.40 for non-California residents) in all transferable college units attempted (out-of-area CSU may require a higher GPA);
- Are in good standing at the last college or university attended, i.e., you are eligible to re-enroll;
- Have completed or will complete prior to transfer at least 30 semester units (45 quarter units) of courses equivalent to general education requirements with a grade of "C" or better. The 30 units must include all of the general education requirements in communication in the English language (English composition, oral communication and critical thinking) and at least one course of at least 3 semester units (4 quarter units) required in college-level mathematics;
- Upper-division transfer students who have completed English composition (English 1A) and college-level math courses (a math course with a prerequisite of intermediate algebra or higher) with grades of "C" or better are exempt from the English Placement Test (EPT) and the Entry Level Mathematics Test (ELM). Math and English requirements must be completed prior to enrolling at CSU campus. Some campuses will not accept math and English coursework completed during the summer term just prior to fall enrollment. Check with the campus of your choice or see a counselor.
- File an application for admission during the priority filing period. Check [www.csumentor.edu](http://www.csumentor.edu) for filing periods and campus availability. Filing online is the preferred method. Submit official transcripts from ALL colleges and universities that you attended, even if no work was completed; this includes college work while in high school. Submit GE Certification after acceptance and before transfer (see page 116).

### Additional CSU Admission Requirements for Impacted Majors and campuses

An undergraduate major or campus is designated as impacted when the number of applications received during the initial filing period exceeds the number of available spaces. Currently, several CSUs are impacted and most are admitting with regional priority. Supplementary admission criteria may be used to screen all applicants for admission to impacted majors. Students can maximize opportunities by applying during the initial application period, meeting regular admission requirements, completing



all supplementary admission criteria, and considering a second campus choice or alternate major. Detailed impact information is available at <http://www.calstate.edu/SAS/impactioninfo.shtml>

## Associate Degrees for Transfer

California community colleges are now offering associate degrees for transfer to the CSU. These may include Associate in Arts (AA-T) or Associate in Science (AS-T) degrees. These degrees are designed to provide a clear pathway to a CSU major and baccalaureate degree. California community college students who are awarded an AA-T or AS-T degree are guaranteed admission with junior standing somewhere in the CSU system and given priority admission consideration to their local CSU campus or to a program that is deemed similar to their community college major. This priority does not guarantee admission to specific majors or campuses. Students who have been awarded an AA-T or AS-T are able to complete their remaining requirements for the 120-unit baccalaureate degree within 60-semester or 90-quarter units.

Monterey Peninsula College offers multiple AA-T and AS-T degrees. Contact a counselor for more information. To find out which CSU campuses accept each degree, please go to <http://www.sb1440.org>

Current and prospective community college students are encouraged to meet with a counselor to review their options for transfer and to develop an educational plan that best meets their goals and needs.

## University of California (UC)

Berkeley, Davis, Irvine, Los Angeles, Merced, Riverside, San Diego, San Francisco (medical programs only), Santa Barbara, Santa Cruz

Go to <http://admission.universityofcalifornia.edu/transfer> for assistance.

Some campuses may restrict applications of lower division transfer students or those with too many upper division units. Contact the campus of your choice to determine if there are admission limits.

**Lower division transfer eligibility:** Admission is dependent upon the completion of certain high school subject requirements, including English, a language other than English, mathematics, U.S. history, U.S. government, laboratory science, visual and performing arts, college preparatory electives, and satisfying the scholarship requirement and examination requirements (see Eligibility Index in UC application). MPC students qualifying for admission upon graduation from high school (satisfied the subject, scholarship and exam requirements) may be able to transfer at any time they have a "C" (2.0) average in all college work transferable to the University of California. Contact the UC campus for more information.

**Upper division transfer eligibility:** According to the University of California, a transfer applicant is a student who has graduated from high school and enrolled in a regular session at another college or university. According to this definition, a student cannot disregard his or her college record and apply as a freshman. MPC transfer students not eligible for admission upon graduation from high school must complete a pattern of courses that satisfies the transfer admission requirements listed below, earning a grade of "C" or better in each course. Students who satisfy the Intersegmental General Education Transfer Curriculum (IGETC) may meet this course pattern (see IGETC on page 54).

1. Complete 60 semester (90 quarter) units of UC transferable college credit with a GPA of at least 2.4 (no more than 14 semester/21 quarter units may be taken Pass/No Pass); and
2. Two transferable college courses (3 semester or 4-5 quarter units each) in English composition; and

3. One transferable college course (3 semester or 4-5 quarter units) in mathematical concepts and quantitative reasoning; and

4. Four transferable college courses (3 semester or 4-5 quarter units each) chosen from at least two of the following subject areas: the arts and humanities, the social and behavioral sciences, and the physical and biological sciences.

5. File an application for admission during the priority filing period. Check <http://admission.universityofcalifornia.edu/how-to-apply> for filing periods and campus availability. Filing online is the preferred method. If you are admitted, submit official transcripts from ALL colleges and universities that you attended, even if no work was completed; this includes college work while in high school. Some campuses may ask for transcripts prior to admission. Submit IGETC Certification after acceptance and before transfer (see page 116).

## Additional UC Admission Requirements

If a particular campus or major receives more applicants than spaces available, the campus will use additional admission criteria or requirements. Always check with the campus of your choice for specific requirements. Fulfilling prerequisites in your major (some campuses will NOT consider an alternate major, while others encourage it – check your preferred campus), choosing alternate campuses and completing more than minimum requirements may increase your chances of UC admission. All UC admission information is from the University of California undergraduate application.

## CSU/UC COURSE AGREEMENTS ONLINE AT ASSIST

Comprehensive articulation information, including transferable course agreements for all California community colleges is available at [www.assist.org](http://www.assist.org). ASSIST provides access to the most current articulation agreements between UC, CSU and the California community colleges. ASSIST includes the general education requirements, IGETC, major preparation, links to the application websites and will be updated periodically.

## TRANSFER ADMISSION GUARANTEE (TAG)

The TAG program at Monterey Peninsula College is a "contract" that universities make with students who meet the transfer admission requirements and will therefore receive early notification of conditional acceptance. These agreements have GPA minimum and unit completion requirements. TAGs can be submitted online with UC Davis, UC Irvine, UC Santa Barbara, UC Santa Cruz, UC Merced, and UC Riverside. TAG requirements vary and are subject to change. The student must have completed at least 30 transferable units to submit TAG. You can file one TAG with your preferred UC campus September 1 through 30 at <https://uctag.universityofcalifornia.edu>. The TAG application is available online throughout the year and is submitted to your preferred campus from September 1 through 30. TAG students should begin the process early and contact the Counseling Department to schedule a counseling appointment.

## GENERAL EDUCATION REQUIREMENTS

MPC students who plan to transfer to a University of California or California State University campus in advanced standing (also called upper-division or junior level) should satisfy as many university general education and major requirements (prerequisites) as possible before transferring. High-unit majors such as engineering and biological sciences may be exempt from some general education and/or the IGETC pattern. Catalogs for all UC/CSU campuses are available in the Career & Transfer Resource Center and can be consulted for lower division courses required for selected majors. Each campus of the UC system has its own specific general education and major requirements; however, many UC campuses will honor certification of the IGETC. Students should see a counselor for more information and check [www.assist.org](http://www.assist.org) for articulation agreements.

### CSU General Education Pattern

The CSU General Education-Breadth (CSU GE, see page 53) program allows California community college transfer students to fulfill lower-division general education requirements at any CSU campus prior to transfer. This curriculum provides an alternative to the IGETC requirements and to a university's GE/Breadth requirements. This can be a good option if you know you want to transfer to a CSU but you do not know which campus you will attend, or if you know which campus you will attend but do not know which major you will pursue. The GE-Breadth program is designed to educate students to: think, write, and speak clearly and logically; reason quantitatively; gain knowledge about the human body and mind, the development and functioning of human society, the physical and biological world, and human cultures and civilizations; and develop an understanding of the principles, methods, and values of human inquiry. Transfer students may check their G.E. status using [www.csumentor.edu](http://www.csumentor.edu). Go to "College Planning," then under "Transfer Students," click on "Transfer Planner," and enter all California community college work completed.

### CSU-GE Certification

Upon completion of lower division general education, transferring students should request that a CSU-GE Certification be sent to the CSU campus of choice. The request is usually made during the last semester/session and after acceptance to the CSU. Up to 39 of the 48 GE-Breadth units required can be transferred from and certified by a California community college. If students do not complete the general education certification requirements before transferring, the courses they complete may be reviewed differently. Contact a counselor for information regarding certification.

### Intersegmental General Education Transfer Curriculum (IGETC)

The IGETC is a series of courses that community college students can use to satisfy lower division general education requirements at any CSU or UC campus; pattern is outlined on page 54. Courses must be completed for all areas with a grade of "C" or better. It should be noted that completion of the IGETC is neither a requirement for transfer to CSU or UC nor is it the only way to fulfill the lower division general education requirements prior to transfer. Students pursuing majors that require extensive lower division preparation (e.g., science, engineering, arts) may find the IGETC inappropriate to follow. The IGETC will probably be most useful for students who want to keep their options open before making a final decision about transferring to a particular UC or CSU campus. Counselors are available to help students decide which pattern to follow.

### IGETC Certification

Once all requirements have been completed, the transferring student should request that a certification of the IGETC be sent to the University of California or California State University. Partial certification (i.e., certification of all but one or two courses) is allowed. Students must still complete all admission requirements for transfer: Areas 1A, 1B, 1C and Area 2 (see page 54 for UC-IGETC). Students intending to transfer to CSU are required to take an additional course in Oral Communication and do not need to demonstrate proficiency in language other than English to transfer, but another language may be required for CSU graduation. Check your campus of choice. Contact a counselor for information regarding certification.

## TRANSFER TO LOCAL PRIVATE UNIVERSITIES

### Brandman University (Monterey Campus) General Education Requirements

(Subject to change; check with the institution.)

#### GE Block Transfer

Completion of the full CSU or UC IGETC certification (California), Washington and Oregon state-approved Direct Transfer degrees, or other state's equivalent transfer certification prior to the student being admitted or enrolled and attending his/her first session in a bachelor's degree program at Brandman satisfies all Brandman University GE requirements except LBSU 300, LBSU 302, and University Degree Qualifications. The University Degree Qualifications may be completed through residential coursework taken in the major or through residential electives.

#### General Transfer Credit Policy

Brandman University accepts all university-level credit earned from regionally accredited colleges and universities, excluding remedial or non-degree coursework.

### Middlebury Institute of International Studies at Monterey General Education Requirements

(Subject to change; check with the institution.)

Transfer students who are admitted to the Middlebury Institute of International Studies at Monterey may be able to complete their BA and MA in a total of 3 years. Students will receive a BA in International Studies and will apply to the MA program of their choice. Admission to the BA in International Studies requires two years of prior study, approximately 60 semester credits of transfer coursework from an accredited college or university. A grade point average of 3.0 on a 4.0 scale is required, and only appropriate courses in which the student has earned grades of "B" or better can be transferred. Students should complete the following general education requirements before applying: English Composition (3 units), English Literature (3 units), History or Government (3 units), Physical Science (3 units), Social Science (3 units), Second Language (in one language) (16 units), and Electives (29 units). Micro Economics (3 units) and Macro Economics (3 units) are suggested for students planning a Master's degree in the International Policy and Management School. The semester credits required for admission may include work in progress, but 60 semester credits must be completed prior to enrollment. For information and application instructions please e-mail [admit@miis.edu](mailto:admit@miis.edu) or visit our website [www.miis.edu](http://www.miis.edu)



## Monterey College of Law General Education Requirements

(Subject to change; check with the institution.)

Admission to the Monterey College of Law is based upon a combination of factors including academic record, LSAT score, personal statement, special interests and non-academic accomplishments related to future performance in the legal field. The completion of a bachelor's degree from an accredited college or university is recommended at the time of enrollment. In some circumstances, an applicant with less than a bachelor's degree but with more than 60 semester units of academic credit may be approved for admission. Only MPC courses numbered 1-99 are recommended as prerequisites for law school admission. It is suggested that these courses be chosen to represent a wide variety of general education to include English, social science, natural science, and humanities. Monterey College of Law offers the Juris Doctorate (J.D.) program and the Masters of Legal Studies (MLS) program. For more information, please visit [www.montereylaw.edu](http://www.montereylaw.edu) or contact Monterey College of Law directly.

## TRANSFER TO INDEPENDENT OR OUT-OF-STATE COLLEGES AND UNIVERSITIES

MPC students can prepare to transfer to any four-year college or university in the country. Past transfers include California institutions such as Santa Clara, UOP, Mills, Pepperdine, USC, as well as out-of-state schools such as Boston, Howard, NYU, Penn State, Tulane, and Smith. California independent and out-of-state universities should be contacted by the student for specific transfer requirements; many institutions will accept the CSU GE or the UC IGETC pattern. The Association of Independent California Colleges and Universities website [www.aiccu.edu](http://www.aiccu.edu) provides resources to select best match based on needs and interests. Out-of-state colleges can be researched at <http://nces.ed.gov/collegenavigator/>. The Career & Transfer Resource Center provides access to paper catalogs and to an online catalog service.

## CROSS-ENROLLMENT

### UC and CSU

(Subject to change; check with the institution.)

This program is designed to encourage transfer and potential transfer students to explore transfer options through enrollment at four-year institutions. MPC students may cross-enroll at University of California or California State University without formal admission and at a reduced fee. Students may take a maximum of one course per academic term at a campus of either the CSU or UC system on a space-available basis. To meet eligibility requirements, MPC student needs to:

- Have completed at least one term (6 units) as an MPC matriculated student
- Be enrolled for a minimum of 6 units at MPC
- Have earned a grade point average of 2.0 for work completed
- Have paid fees at MPC
- Have completed appropriate academic preparations as determined by host campus
- Be a California resident
- Complete the Application for Cross-Enrollment available at the Admissions and Records Office, (831) 646-4002.





# COURSES

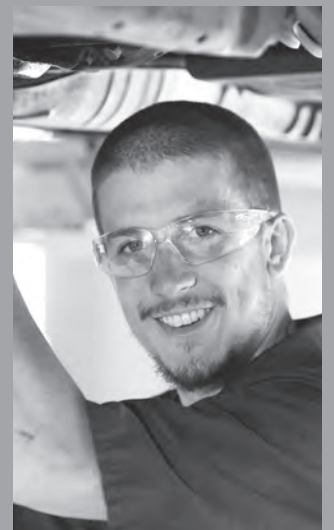

## COURSE DESCRIPTIONS AND NUMBERING

All courses are listed alphabetically. Not all courses listed in this catalog may be offered during the academic year. Unit of credit or semester unit is a measure of time and study devoted to a course. Hours for courses are listed as hours that the student will spend in class per week for the semester. Total hours spent in a class are listed for courses that are less than a semester in length. These hours may be lecture, laboratory, discussion, field study, studio, activity, or clinical.

### Course Grading

The following course grading is found in the course description following the title of the course:

**LG:** Letter grade only

**P/NP:** Pass/No Pass grade only

**LG-P/NP:** Letter Grade or Pass/No Pass grade

**NC:** Non-Credit

### Course Numbers

The college has adopted the following numbering system effective Fall 2005:

**1-99 BS/BA Level and Associate Degree:** Courses numbered 1 through 99 are baccalaureate level courses, carrying lower division baccalaureate level credit at four-year colleges and universities. Not all courses numbered 1-99 are transferable to UC. Check the MPC Catalog description for transferability. "Baccalaureate applicable" courses in the 1 through 99 series meet the following criteria:

1. The course is parallel to one offered at a California State University or University of California campus and/or has been accepted as satisfying a general education requirement as indicated by the approved CSU-GE List (California State University General Education List) or the IGETC (Intersegmental General Education Transfer Curriculum).

2. The course has procedural rigor to meet the critical thinking and/or computational levels required for baccalaureate level courses. Courses in this series are also associate degree applicable.

**100-299 Associate Degree Only:** Courses numbered 100 through 299 are associate degree level courses. They are generally, but not exclusively, career technical in nature. Courses numbered 100-199 may transfer at the discretion of the receiving institution. If a student takes both ENGL 111 and 112, only one of the courses may be applied toward the associate degree.

**300-399 Credit, Non-Degree Applicable:** Courses numbered 300 through 399 are intended as developmental courses in reading, writing, mathematics, English as a Second Language, and study and learning skills. They may not be used to fulfill any degree requirements.

**400-499 Non-credit:** Courses numbered 400 through 499 are courses for which no credit is awarded.

## COURSE REQUISITES

The following definitions from Title 5, Section Code 55200 of ADMJ2the California Code of Regulations are used to describe conditions that should be considered before a student enrolls in a class.

Requisites are determined to be "necessary and appropriate" when a strong rational basis exists for concluding that a prerequisite or corequisite is reasonably needed to achieve the purpose that it purports to serve.

**Prerequisite** means a condition of enrollment that a student is required to meet in order to demonstrate current readiness for enrollment in a course or educational program. Prerequisite courses must be completed with a grade of "C" or better.

**Corequisite** means a condition of enrollment consisting of a course that a student is required to simultaneously take in order to enroll in another course.

**Advisory** means a condition of enrollment that a student is advised, but not required, to meet before or in conjunction with enrollment in a course or educational program.

**Enrollment Limitation** means a condition of enrollment that a student is required to meet for admission into a program such as Work Experience or Dental Assisting.

**Satisfactory grade** means that, for the course in question, the student's academic record has been annotated with the symbol A, B, C, or P.

## Course Department and/or Number Changes

The following tables list changes in course department and/or number for this catalog.

### New Department/Course Number to Old

New	Old
ARTB 2	ART 22
ARTB 3	ART 23
ARTB 4	ART 24
ARTC 1A	ART 70A
ARTC 1B	ART 70B
ARTC 2A	ART 71A
ARTC 2B	ART 71B
ARTC 3A	ART 74A
ARTC 3B	ART 74B
ARTC 4A	ART 81A
ARTC 4B	ART 81B
ARTC 5	ART 75
ARTC 6	ART 76
ARTC 7	ART 77
ARTC 8	ART 78
ARTC 9	ART 79
ARTC 10	ART 80
ARTD 1A	ART 63A
ARTD 1B	ART 63B
ARTD 2A	ART 64
ARTD 3A	ART 65
ARTD 4A	ART 68
ARTD 5A	ART 66
ARTD 6A	ART 67
ARTD 40A	ART 84A
ARTD 40B	ART 84B
ARTD 41A	ART 82D
ARTD 42A	ART 89C
ARTD 42B	ART 82C
ARTD 43A	ART 87A
ARTD 44A	ART 85A
ARTD 44B	ART 85B
ARTD 46A	ART 83F
ARTD 47A	ART 86A
ARTD 47B	ART 86B
ARTD 53	ART 83B
ARTD 55	ART 83C
ARTD 57	ART 82B
ARTG 10	ART 45

New	Old
ARTG 11	ART 46
ARTG 12	ART 43
ARTG 13	ART 40
ARTG 14	ART 44
ARTG 15	ART 41
ARTG 16	ART 48
ARTG 17	ART 50
ARTH 1	ART 1
ARTH 7	ART 7
ARTH 8	ART 8
ARTH 16	ART 12
ARTH 20.1	ART 10
ARTH 20.2	ART 11
ARTH 21.1	ART 13
ARTH 21.2	ART 14
ARTP 10	PHOT 10
ARTP 11A	PHOT 1A
ARTP 11B	PHOT 1B
ARTP 11C	PHOT 1C
ARTP 12A	PHOT 70
ARTP 14	PHOT 22
ARTP 15	PHOT 50
ARTP 20	PHOT 88
ARTP 25	PHOT 54
ARTP 55	PHOT 85
ARTP 56	PHOT 86
ARTP 57	PHOT 87
ARTS 9A	ART 39A
ARTS 9B	ART 39B
ARTS 10A	ART 28A
ARTS 10B	ART 28B
ARTS 11A	ART 29A
ARTS 11B	ART 29B
ARTS 12A	ART 30A
ARTS 12B	ART 30B
ARTS 13A	ART 31
ARTS 16	ART 32
ARTS 21.1	ART 33C
ARTS 21.2	ART 34B
ARTS 21.3	ART 33D
ARTS 30A	ART 59

New	Old
ARTS 31	ART 34C
ARTS 40A	ART 58A
ARTS 40B	ART 58B
ARTS 41A	ART 57A
ARTS 41B	ART 57B
ARTS 42	ART 55C
ARTS 45	ART 55F
ARTS 51	ART 55A
ARTS 53	ART 56A
ARTS 54	ART 56C
ARTS 60	ART 35
ARTS 61A	ART 37
ARTS 62A	ART 36A
ARTS 63A	ART 36B
ARTS 64A	ART 36E
ARTS 65.1	ART 38E
ARTS 65.2	ART 38J
ARTS 66A	ART 36C
ARTS 69	ART 37.1A
ARTS 70	ART 36A.1
ARTS 71	ART 36B.1
ARTS 72A	ART 72
ARTS 72B	ART 35G; ARTS 72
ARTS 74	ART 38G
ARTS 80	ART 35B
ARTS 81	ART 38C
ARTS 83	ART 35E
ARTS 84	ART 35A
ARTS 95.1	ART 38M
ARTV 1	ART 51
ARTV 5A	ART 52A
ARTV 5B	ART 52B
ARTV 5C	ART 52C
ARTV 9	ART 53
AUTO 161	AUTO 160
BUSC 140	BUSC 100A
BUSC 141	BUSC 100B
BUSC 142	BUSC 100C
BUSC 143	BUSC 101A
BUSC 150	BUSC 119A

New	Old
BUSC 151	BUSC 119B
BUSC 155	BUSC 125
BUSC 160	BUSC 120
BUSC 170	BUSC 122
BUSC 180	BUSC 123
CSIS 76A	CSIS 76
CSIS 177A	CSIS 177
DANC 14A	DANC 14
DANC 15A	DANC 15
DANC 20A	DANC 20
ECED 71B	CHDV 71B
ECED 62A	ECED 62
ECED 63A	ECED 63
ECED 74	ECED 76A
ENGL 40A	ENGL 40
FPTC 1	FIRE 100
FPTC 2	FIRE 101
FPTC 3	FIRE 132
FPTC 4	FIRE 128
FPTC 5	FIRE 129
FPTC 6	FIRE 109
FPTC 24A	FACD 135
FPTC 24B	FACD 136
FPTC 24C	FACD 137
FPTC 24D	FACD 138
FPTC 24E	FACD 139
FPTC 100	FIRE 125
FPTC 103	FIRE 107
FPTC 104A	FIRE 123
FPTC 104B	FIRE 124
FPTC 105	FIRE 105
FPTC 106	FIRE 106
FPTC 108	FIRE 108
FPTC 109	FACD 129
FPTC 110A	FIRE 110
FPTC 110B	FIRE 111
FPTC 110C	FIRE 127
FPTC 111A	FIRE 115
FPTC 111B	FIRE 121
FPTC 112A	FIRE 116
FPTC 112B	FIRE 117



New	Old
FPTC 112C	FIRE 131
FPTC 113	FIRE 242
FPTC 114	FIRE 112
FPTC 115A	FIRE 234
FPTC 115B	FIRE 235
FPTC 115C	FIRE 236
FPTC 115D	FIRE 237
FPTC 116	FIRE 122
FPTC 120A	FACD 130
FPTC 120B	FACD 131
FPTC 120C	FACD 132
FPTC 120D	FACD 133
FPTC 120E	FACD 134
FPTC 121A	FACD 145
FPTC 121B	FACD 154
FPTC 122A	FACD 146
FPTC 122B	FACD 147
FPTC 122C	FACD 148
FPTC 123A	FACD 140
FPTC 123B	FACD 141
FPTC 123C	FACD 142
FPTC 125A	FIRE 238
FPTC 125B	FIRE 239
FPTC 125C	FIRE 240
FPTC 125D	FIRE 241
FPTC 132	FACD 149
FPTC 133A	FACD 143
FPTC 133B	FACD 144
FPTC 140	FIRE 118
FPTC 141	FIRE 119
FPTC 144	FIRE 126
FPTC 213	FIRE 213
FPTC 411	FIRE 411
FPTC 413	FIRE 413
GEOL 2LA	GEOL 2L
GWOS 1	WOMN 1
GWOS 2	WOMN 2
GWOS 4	WOMN 4
GWOS 6	WOMN 6
GWOS 7	WOMN 7
GWOS 10	WOMN 10

New	Old
GWOS 11	WOMN 11
GWOS 12	WOMN 12
GWOS 25	WOMN 25
GWOS 30	WOMN 30
GWOS 40	WOMN 40
MECT 5	ENGT 5
MECT 10	ENGT 10
MECT 15	ENGT 15
MECT 20	ENGT 20
MUSI 35	MUSI 60.2
MUSI 36	MUSI 55A
OCEAN 10	MAST 10
OCEAN 31	MAST 31
PFIT 180A	PFIT 180
PHED 22A	PHED 22
THEA 59A	THEA 59

### Old Department/Course Number to New

Old	New
ART 1	ARTH 1
ART 7	ARTH 7
ART 8	ARTH 8
ART 10	ARTH 20.1
ART 11	ARTH 20.2
ART 12	ARTH 16
ART 13	ARTH 21.1
ART 14	ARTH 21.2
ART 22	ARTB 2
ART 23	ARTB 3
ART 24	ARTB 4
ART 28A	ARTS 10A
ART 28B	ARTS 10B
ART 29A	ARTS 11A
ART 29B	ARTS 11B
ART 30A	ARTS 12A
ART 30B	ARTS 12B
ART 31	ARTS 13A
ART 32	ARTS 16
ART 33C	ARTS 21.1
ART 33D	ARTS 21.3
ART 34B	ARTS 21.2
ART 34C	ARTS 31
ART 35	ARTS 60
ART 35A	ARTS 84
ART 35B	ARTS 80
ART 35E	ARTS 83
ART 35G; ARTS 72	ARTS 72B
ART 36A	ARTS 62A
ART 36A.1	ARTS 70
ART 36B	ARTS 63A
ART 36B.1	ARTS 71
ART 36C	ARTS 66A
ART 36E	ARTS 64A
ART 37	ARTS 61A
ART 37.1A	ARTS 69
ART 38C	ARTS 81
ART 38E	ARTS 65.1

Old	New
ART 38G	ARTS 74
ART 38J	ARTS 65.2
ART 38M	ARTS 95.1
ART 39A	ARTS 9A
ART 39B	ARTS 9B
ART 40	ARTG 13
ART 41	ARTG 15
ART 43	ARTG 12
ART 44	ARTG 14
ART 45	ARTG 10
ART 46	ARTG 11
ART 48	ARTG 16
ART 50	ARTG 17
ART 51	ARTV 1
ART 52A	ARTV 5A
ART 52B	ARTV 5B
ART 52C	ARTV 5C
ART 53	ARTV 9
ART 55A	ARTS 51
ART 55C	ARTS 42
ART 55F	ARTS 45
ART 56A	ARTS 53
ART 56C	ARTS 54
ART 57A	ARTS 41A
ART 57B	ARTS 41B
ART 58A	ARTS 40A
ART 58B	ARTS 40B
ART 59	ARTS 30A
ART 63A	ARTD 1A
ART 63B	ARTD 1B
ART 64	ARTD 2A
ART 65	ARTD 3A
ART 66	ARTD 5A
ART 67	ARTD 6A
ART 68	ARTD 4A
ART 70A	ARTC 1A
ART 70B	ARTC 1B
ART 71A	ARTC 2A
ART 71B	ARTC 2B
ART 72	ARTS 72A
ART 74A	ARTC 3A

Old	New
ART 74B	ARTC 3B
ART 75	ARTC 5
ART 76	ARTC 6
ART 77	ARTC 7
ART 78	ARTC 8
ART 79	ARTC 9
ART 80	ARTC 10
ART 81A	ARTC 4A
ART 81B	ARTC 4B
ART 82B	ARTD 57
ART 82C	ARTD 42B
ART 82D	ARTD 41A
ART 83B	ARTD 53
ART 83C	ARTD 55
ART 83F	ARTD 46A
ART 84A	ARTD 40A
ART 84B	ARTD 40B
ART 85A	ARTD 44A
ART 85B	ARTD 44B
ART 86A	ARTD 47A
ART 86B	ARTD 47B
ART 87A	ARTD 43A
ART 89C	ARTD 42A
AUTO 160	AUTO 161
BUSC 100A	BUSC 140
BUSC 100B	BUSC 141
BUSC 100C	BUSC 142
BUSC 101A	BUSC 143
BUSC 119A	BUSC 150
BUSC 119B	BUSC 151
BUSC 120	BUSC 160
BUSC 122	BUSC 170
BUSC 123	BUSC 180
BUSC 125	BUSC 155
CHDV 71B	ECED 71B
CSIS 76	CSIS 76A
CSIS 177	CSIS 177A
DANC 14	DANC 14A
DANC 15	DANC 15A
DANC 20	DANC 20A
ECED 62	ECED 62A
ECED 63	ECED 63A
ECED 76A	ECED 74
ENGL 40	ENGL 40A

Old	New
ENGT 5	MECT 5
ENGT 10	MECT 10
ENGT 15	MECT 15
ENGT 20	MECT 20
FACD 129	FPTC 109
FACD 130	FPTC 120A
FACD 131	FPTC 120B
FACD 132	FPTC 120C
FACD 133	FPTC 120D
FACD 134	FPTC 120E
FACD 135	FPTC 24A
FACD 136	FPTC 24B
FACD 137	FPTC 24C
FACD 138	FPTC 24D
FACD 139	FPTC 24E
FACD 140	FPTC 123A
FACD 141	FPTC 123B
FACD 142	FPTC 123C
FACD 143	FPTC 133A
FACD 144	FPTC 133B
FACD 145	FPTC 121A
FACD 146	FPTC 122A
FACD 147	FPTC 122B
FACD 148	FPTC 122C
FACD 149	FPTC 132
FACD 154	FPTC 121B
FIRE 100	FPTC 1
FIRE 101	FPTC 2
FIRE 105	FPTC 105
FIRE 106	FPTC 106
FIRE 107	FPTC 103
FIRE 108	FPTC 108
FIRE 109	FPTC 6
FIRE 110	FPTC 110A
FIRE 111	FPTC 110B
FIRE 112	FPTC 114
FIRE 115	FPTC 111A
FIRE 116	FPTC 112A
FIRE 117	FPTC 112B
FIRE 118	FPTC 140
FIRE 119	FPTC 141
FIRE 121	FPTC 111B
FIRE 122	FPTC 116
FIRE 123	FPTC 104A

Old	New
FIRE 124	FPTC 104B
FIRE 125	FPTC 100
FIRE 126	FPTC 144
FIRE 127	FPTC 110C
FIRE 128	FPTC 4
FIRE 129	FPTC 5
FIRE 131	FPTC 112C
FIRE 132	FPTC 3
FIRE 213	FPTC 213
FIRE 234	FPTC 115A
FIRE 235	FPTC 115B
FIRE 236	FPTC 115C
FIRE 237	FPTC 115D
FIRE 238	FPTC 125A
FIRE 239	FPTC 125B
FIRE 240	FPTC 125C
FIRE 241	FPTC 125D
FIRE 242	FPTC 125D
FIRE 411	FPTC 113
FIRE 413	FPTC 413
GEOL 2L	GEOL 2LA
MAST 10	OCEN 10
MAST 31	OCEN 31
MUSI 55A	MUSI 36
MUSI 60.2	MUSI 35
PFIT 180	PFIT 180A
PHED 22	PHED 22A
PHOT 1A	ARTP 11A
PHOT 1B	ARTP 11B
PHOT 1C	ARTP 11C
PHOT 10	ARTP 10
PHOT 22	ARTP 14
PHOT 50	ARTP 15
PHOT 54	ARTP 25
PHOT 70	ARTP 12A
PHOT 85	ARTP 55
PHOT 86	ARTP 56
PHOT 87	ARTP 57
PHOT 88	ARTP 20
THEA 59	THEA 59A
WOMN 1	GWOS 1
WOMN 2	GWOS 2
WOMN 4	GWOS 4
WOMN 6	GWOS 6

Old	New
WOMN 7	GWOS 7
WOMN 10	GWOS 10
WOMN 11	GWOS 11
WOMN 12	GWOS 12
WOMN 25	GWOS 25
WOMN 30	GWOS 30
WOMN 40	GWOS 40

## COURSE LISTINGS

The College from time to time offers experimental courses in various disciplines. These classes will have course numbers of 97, 197, 297 or 397. Each individual course goes through the same approval process of being reviewed and approved by the Curriculum Advisory Committee, the Board of Trustees, and the Chancellor's Office as any other course. These courses are not repeatable and will only be offered twice. Please check the current college catalog, supplemental catalog, and/or Schedule of Classes for current offerings.

### ANY DISCIPLINE 90 INDEPENDENT STUDY

*.5-4 units • LG-P/NP • Three hours activity per week for each unit of credit*

This course provides a framework for any of the academic disciplines listed in the catalog to offer transferable Independent Study courses, which are designed to enrich the student's experience beyond current curriculum offerings. The program of study, research, reading, or activity is tailored to student needs and interests. When the student has identified an instructor to supervise his/her program of study, the agreement is recorded on a form available in the Admissions and Records Office.

*Advisories: Eligibility for ENGL 111 and 112 or ENSL 110 and 155  
Credit transferable: CSU*

## ADAPTED PHYSICAL EDUCATION

### ADPE 8 INTRODUCTION TO ADAPTED PHYSICAL EDUCATION

*.5 unit • LG-P/NP • One and one-half hours activity*

This course is designed to provide students with disabilities an introduction to the adapted physical education program. May be taken four times for credit. After that, may be repeated based on provisions of Title 5, Section 56029.

*Prerequisites: A current exercise referral signed by a physician or authorized health specialist is required prior to initiating the exercise plan.*

*Credit transferable: CSU, UC  
General Ed. Credit: MPC, Area E1*

### ADPE 9 ADAPTED PERSONAL FITNESS

*1 unit • LG-P/NP • Three hours activity*

This course provides information and activities designed to increase the physical fitness of disabled students. May be taken four times for credit. After that, may be repeated based on provisions of Title 5, Section 56029. A current exercise referral signed by a physician or authorized health specialist is required prior to initiating the exercise plan.

*Credit transferable: CSU, UC  
General Ed. Credit: MPC, Area E1*

### ADPE 13 PHYSICAL EDUCATION: ADAPTED

*1.5 units • LG-P/NP • Five hours activity*

This course provides specially designed exercise for students with disabilities. May be taken four times for credit. After that, may be repeated based on provisions of Title 5, Section 56029.

*Prerequisites: A current exercise referral signed by a physician or authorized health specialist is required prior to initiating the exercise plan.*

*Credit transferable: CSU, UC  
General Ed. Credit: MPC, Area E1*

### ADPE 14 ADAPTED AEROBICS

*1 unit • LG-P/NP • Three hours activity*

This course is designed to provide non-impact creative rhythmic activities for students with disabilities. May be taken four times for credit. After that, may be repeated based on provisions of Title 5, Section 56029. A current exercise referral signed by a physician or authorized health specialist is required prior to initiating the exercise plan.

*Credit transferable: CSU, UC  
General Ed. Credit: MPC, Area E1*

### ADPE 15 HEART HEALTHY EXERCISE

*1.5 units • LG-P/NP • Five hours activity*

This course is designed for students who have, or are at high risk for, cardiovascular conditions that prevent their safe participation in regular physical education. The emphasis is on positive lifestyle changes including diet, stress management, and exercise. May be taken four times for credit. After that, may be repeated based on provisions of Title 5, Section 56029.

*Prerequisites: A current exercise referral signed by a physician or authorized health specialist is required prior to initiating the exercise plan.*

*Credit transferable: CSU, UC  
General Ed. Credit: MPC, Area E1*

### ADPE 16 ADAPTED FLEXIBILITY AND MOVEMENT TECHNIQUES

*1 unit • LG-P/NP • Three hours activity*

Designed for disabled students, this course covers stretching exercises and movement principles related to flexibility. May be taken four times for credit. After that, may be repeated based on provisions of Title 5, Section 56029. A current exercise referral signed by a physician or authorized health specialist is required prior to initiating the exercise plan.

*Credit transferable: CSU, UC  
General Ed. Credit: MPC, Area E1*

## ADMINISTRATION OF JUSTICE

### ADMJ 2 INTRODUCTION TO ADMINISTRATION OF JUSTICE

*3 units • LG • Three hours lecture*

This course introduces students to the characteristics of the criminal justice system in the United States. Focus is placed on examining crime measurement, theoretical explanations of crime, responses to crime, components of the system, and current challenges to the system. The course examines the evolution of the principles and approaches utilized by the justice system and the evolving forces which have shaped those principles and approaches. Although justice structure and process is examined in a cross-cultural context, emphasis is placed on the US justice system, particularly the structure and function of US police, courts, and corrections. Students are introduced to the origins and development of criminal law, legal process, and sentencing and incarceration policies. Also offered online.

*Advisories: Eligibility for ENGL 111 and 112 or ENSL 110 and 155*

*Credit transferable: CSU, UC  
General Ed. Credit: MPC, Area D, E2*

**ADMJ 3 COMMUNITY AND THE JUSTICE SYSTEM***3 units • LG-P/NP • Three hours lecture*

This course examines the complex, dynamic relationship between communities and the justice system in addressing crime and conflict. An emphasis is placed on the challenges and prospects of administering justice within a diverse multicultural population. Topics may include the consensus and conflicting values in culture, religion, and law. Also offered online.

**Advisories:** *Eligibility for ENGL 1A***Credit transferable:** *CSU, UC***ADMJ 4 CONCEPTS OF CRIMINAL LAW***3 units • LG-P/NP • Three hours lecture*

This course analyzes the doctrines of criminal liability in the United States and the classification of crimes against persons, property, morals, and public welfare. Special emphasis is placed on the classification of crime, the general elements of crime, the definitions of common and statutory law, and the nature of acceptable evidence. This course uses case law and case studies to introduce students to criminal law. The course also discusses prosecution and defense decision making, criminal culpability, and defenses to crimes. The completion of this course offers a foundation upon which upper-division criminal justice courses build. Portions of instruction may be offered online; also offered fully online.

**Advisories:** *Eligibility for ENGL 1A***Credit transferable:** *CSU, UC***ADMJ 6 LEGAL ASPECTS OF EVIDENCE***3 units • LG-P/NP • Three hours lecture*

This course examines categories of evidence and legal rules governing its admission and exclusion in the criminal process.

**Advisories:** *Eligibility for ENGL 111 and 112 or ENSL 110 and 155***Credit transferable:** *CSU***ADMJ 51 CRIMINAL COURT PROCESS***3 units • LG-P/NP • Three hours lecture*

This course provides an examination and analysis of due process in criminal proceedings from pre-arrest through trial and appeal utilizing statutory law, case law, and constitutional law.

**Advisories:** *Eligibility for ENGL 111 and 112 or ENSL 110 and 155***Credit transferable:** *CSU***ADMJ 53 POLICE FIELD OPERATIONS***3 units • LG • Three hours lecture*

This course covers the history and development of patrol philosophy; planning for field activities to include functions of patrol, traffic and other preliminary investigative duties of the field officer; techniques for planning patrol activities; handling complaints and requests for services; mechanics of field interviews, searches and arrests; the handling of traffic-related problems; civil and domestic disturbances; and other community crime incidents.

**Advisories:** *Eligibility for ENGL 111 and 112 or ENSL 110 and 155***Credit transferable:** *CSU***ADMJ 55 WRITING FOR CRIMINAL JUSTICE***3 units • LG • Three hours lecture*

This course addresses techniques of communicating facts, information, and ideas effectively in a simple, clear, and logical manner in the various types of criminal justice system reports; letters, memoranda, directives, and administrative reports; emphasis on criminal justice terminology, use of English, and organization of information; practice experience in note taking and report writing; presentation of testimony in court.

**Advisories:** *Eligibility for ENGL 1A***Credit transferable:** *CSU***ADMJ 57 INTRODUCTION TO CORRECTIONS***3 units • LG-P/NP • Three hours lecture*

This course provides a history of and critical analysis of punishment, the various types of punishment, alternatives to punishment, and the impact of punishment on the criminal justice system, corrections, a critical examination of the types of correctional institutions, and the clients housed in each institution, and an examination of contemporary correctional issues.

**Advisories:** *Eligibility for ENGL 111 and 112 or ENSL 110 and 155***Credit transferable:** *CSU***ADMJ 66 CRIMINAL INVESTIGATION***3 units • LG-P/NP • Three hours lecture*

This course addresses the techniques, procedures, and ethical issues involved in the investigation of crime, including organization of the investigative process, crime scene searches, interviewing and interrogating, surveillance, sources of information, utility of evidence, scientific analysis of evidence, and the role of the investigator in the trial process.

**Advisories:** *Eligibility for ENGL 111 and 112 or ENSL 110 and 155***Credit transferable:** *CSU***ADMJ 68 INTRODUCTION TO FORENSICS***3 units • LG-P/NP • Three hours lecture*

This course provides an introduction to the role of forensics in criminal investigations. It examines the methods utilized in the forensic analysis of crime scenes, pattern evidence, instruments, firearms, questioned documents, and controlled substances.

**Advisories:** *Eligibility for ENGL 1A***Credit transferable:** *CSU***ADMJ 70 JUVENILE PROCEDURES***3 units • LG-P/NP • Three hours lecture*

This course is an examination of the origin, development, and organization of the juvenile justice system as it has evolved in the American justice system. The course explores the theories that focus on juvenile law, courts and processes, and the constitutional protections extended to juveniles administered in the American justice system.

**Advisories:** *Eligibility for ENGL 111 and 112 or ENSL 110 and 155***Credit transferable:** *CSU*

## AMERICAN SIGN LANGUAGE

### SIGN 1A ELEMENTARY AMERICAN SIGN LANGUAGE I

5 units • LG-P/NP • Five hours lecture

This course offers a systematic introduction to understanding, signing, reading and writing American Sign Language (ASL) and to Deaf American culture. Emphasis is placed on communication skills, first in the classroom, then extending to wider cultural contexts.

**Advisories:** Eligibility for ENGL 1A

**Credit transferable:** CSU, UC

**General Ed. Credit:** CSU, Area C2; IGETC, Area 6A; MPC, Area C

### SIGN 1AL ELEMENTARY AMERICAN SIGN LANGUAGE I LAB

1 unit • P/NP • Three hours lab

This course is designed to promote competency in the conversational use of American Sign Language and to increase fluency by reinforcing previously learned materials and by expanding vocabulary and patterns of discourse. The course emphasizes the practical application of the language in everyday life situations and current events at the novice to intermediate level. This course is also available for students who have taken SIGN 1A and want to continue to improve their skills.

**Prerequisites or corequisites:** SIGN 1A

**Credit transferable:** CSU

**General Ed. Credit:** MPC, Area C

### SIGN 1B ELEMENTARY AMERICAN SIGN LANGUAGE II

5 units • LG-P/NP • Five hours lecture

This course is a continuation of SIGN 1A. Emphasis is placed on extending communication skills to wider cultural contexts.

**Prerequisites:** SIGN 1A

**Credit transferable:** CSU, UC

**General Ed. Credit:** CSU, Area C2; IGETC, Area 6A; MPC, Area C

### SIGN 2A INTERMEDIATE AMERICAN SIGN LANGUAGE

5 units • LG-P/NP • Five hours lecture

This course provides a review and completion of basic grammatical structures used in American Sign Language with signed and written drills. Emphasis is placed on conversation practice with everyday vocabulary and discussions of readings/videos relating to Deaf American culture.

**Prerequisites:** SIGN 1B

**Credit transferable:** CSU, UC

**General Ed. Credit:** IGETC, Area 6A; MPC, Area C

### SIGN 2B ADVANCED AMERICAN SIGN LANGUAGE II

5 units • LG-P/NP • Five hours lecture

This course provides a review of grammar and active vocabulary growth through signed and written composition. Emphasis is placed on conversational practice using materials relevant to the American Deaf culture.

**Prerequisites:** SIGN 2A

**Credit transferable:** CSU, UC

**General Ed. Credit:** CSU, Area C2; IGETC, Area 6A; MPC, Area C

### SIGN 10 STRUCTURE AND CULTURE OF AMERICAN SIGN LANGUAGE

3 units • LG-P/NP • Three hours lecture

This course offers linguistic study of the structure of American Sign Language (ASL) and the culture of Deaf Americans. Topics include phonology, morphology, and syntax of ASL, language and identity, language policy, cross-linguistic aspects of signed languages, and ASL literature. No previous knowledge of ASL or linguistics is required. Also offered online.

**Advisories:** Eligibility for ENGL 1A

**Credit transferable:** CSU, UC

**General Ed. Credit:** MPC, Area C, D

### SIGN 15 SIGN LANGUAGE MYTHS AND REALITIES

1 unit • LG-P/NP • One hour lecture

This course explores concepts related to the study of American Sign Language. Topics include history and culture of ASL, perspectives on disability and Deafness, an overview of the structure of signed languages, and best practices for learning signed languages.

**Credit transferable:** CSU

### SIGN 20 INTRODUCTION TO DEAF CULTURE

3 units • LG-P/NP • Three hours lecture

This course offers an introduction to American Deaf Culture, the history, the community, and the language. Deaf cultural values, characteristics, and dynamics are discussed, as well as issues related to minority dynamics. Organizations and individual perceptions of self in relation to group identity, along with political views as examined through articles, books, and videotaped presentations are studied. Also offered online.

**Advisories:** Eligibility for ENGL 1A

**Credit transferable:** CSU

## ANATOMY

### ANAT 1 HUMAN ANATOMY

2 units • LG-P/NP • Two hours lecture

Structural organization of the human body: gross and microscopic structure of the integumentary, skeletal, muscular, nervous, sensory, endocrine, cardiovascular, lymphatic, respiratory, digestive, excretory, and reproductive systems, from cellular to organ system levels of organization. This course is primarily intended for nursing, allied health, kinesiology, and other health-related majors.

**Advisories:** High school chemistry and biology and/or ANAT 5; eligibility for ENGL 111 and 112 or ENSL 110 and 155

**Credit transferable:** CSU, UC

**General Ed. Credit:** CSU, Area B2; MPC, Area B (with ANAT 2)

### ANAT 2 HUMAN ANATOMY LAB

2 units • LG • Six hours lab

Structural organization of the human body: gross and microscopic structure of the integumentary, skeletal, muscular, nervous, sensory, endocrine, cardiovascular, lymphatic, respiratory, digestive, excretory, and reproductive systems, from cellular to organ system levels of organization. It is appropriate for majors in nursing, allied health, kinesiology, and other health-related majors. This course addresses human structures studied via models, extensive mammalian dissection, and cadaver.

**Credit transferable:** CSU, UC

**General Ed. Credit:** CSU, Area B2, B3; MPC, Area B (with ANAT 1)



**ANAT 5 BASIC HUMAN ANATOMY AND PHYSIOLOGY**

4 units • LG-P/NP • Three hours lecture; three hours lab

This course explores the structure and function of systems of the human body. Laboratory activities include study of human parts and models, and measurements of physiological phenomena. The course is appropriate for majors in medical assisting, psychology, social service, art, some other paramedical and health occupations, and for the liberal arts student.

**Advisories:** Eligibility for ENGL 111 and 112 or ENSL 110 and 155

**Credit transferable:** CSU, UC

**General Ed. Credit:** CSU, Area B2, B3; IGETC, Area 5B, 5C; MPC, Area B

**ANAT 70 ANATOMICAL PREPARATIONS**

1 unit • P/NP • Three hours lab by arrangement

This course addresses human dissection and preparation of anatomical specimens.

**Prerequisites:** ANAT 1 and 2

**Credit transferable:** CSU

**ANTHROPOLOGY****ANTH 2 INTRODUCTION TO BIOLOGICAL ANTHROPOLOGY**

3 units • LG-P/NP • Three hours lecture

This course introduces the concepts, methods of inquiry, and scientific explanations for biological evolution and their application to the human species. Issues and topics will include, but are not limited to, genetics, evolutionary theory, human variation and biocultural adaptations, comparative primate anatomy and behavior, and the fossil evidence for human evolution. The scientific method serves as foundation of the course. Also offered online.

**Advisories:** ENGL 1A

**Credit transferable:** CSU, UC

**General Ed. Credit:** CSU, Area B2, D1; IGETC, Area 4A, 5B; MPC, Area B (with ANTH 2L), D

**ANTH 2L BIOLOGICAL ANTHROPOLOGY LABORATORY**

1 unit • LG-P/NP • Three hours lab

This laboratory course is offered as a supplement to Introduction to Biological Anthropology either taken concurrently or in a subsequent term. Laboratory exercises are designed to introduce students to the scientific method and explore genetics, human variation, human and non-human primate anatomy and behavior, the primate/hominine fossil record, and other resources to investigate processes that affect human evolution.

**Prerequisites or corequisites:** ANTH 2

**Advisories:** ENGL 1A

**Credit transferable:** CSU, UC

**General Ed. Credit:** CSU, Area B3; IGETC, Area 5C; MPC, Area B

**ANTH 4 INTRODUCTION TO CULTURAL ANTHROPOLOGY**

3 units • LG-P/NP • Three hours lecture

This course explores how anthropologists study and compare human culture. Cultural anthropologists seek to understand the broad arc of human experience focusing on a set of central issues: how people around the world make their living (subsistence patterns); how they organize themselves socially, politically and economically; how they communicate; how they relate to each other through family and kinship ties; what they believe about the world (belief systems); how they express themselves creatively (expressive culture); how they make distinctions among themselves such as through applying gender, racial and ethnic identity labels; how they have shaped and been shaped by social inequalities such as colonialism; and how they navigate culture change and processes of globalization that affect us all. Ethnographic case studies highlight these similarities and differences, and introduce students to how anthropologists do their work, employ professional anthropological research ethics and apply their perspectives and skills to understand humans around the globe. Also offered online.

**Advisories:** ENGL 1A

**Credit transferable:** CSU, UC

**General Ed. Credit:** CSU, Area D1; IGETC, Area 4A; MPC, Area D

**ANTH 6 INTRODUCTION TO ARCHAEOLOGY AND PREHISTORY**

3 units • LG-P/NP • Three hours lecture

This course is an introduction to the study of concepts, theories, data and models of anthropological archaeology that contribute to our knowledge of the human past. The course includes a discussion of the nature of scientific inquiry; the history and interdisciplinary nature of archaeological research; dating techniques; methods of survey, excavation, analysis, and interpretation; cultural resource management; professional ethics; and selected cultural sequences.

**Advisories:** ENGL 1A

**Credit transferable:** CSU, UC

**General Ed. Credit:** CSU, Area D1; IGETC, Area 4A; MPC, Area D

**ANTH 8 PRIMATE BEHAVIORAL ECOLOGY**

3 units • LG-P/NP • Three hours lecture

This course provides a concise introduction to nonhuman primate biology, comparative behavior, ecology, and conservation. Portions of instruction may be offered online; also offered fully online.

**Advisories:** Eligibility for ENGL 1A

**Credit transferable:** CSU, UC

**General Ed. Credit:** CSU, Area D1; IGETC, Area 4A

**ANTH 15 INTRODUCTION TO LANGUAGE AND CULTURE**

3 units • LG-P/NP • Three hours lecture

This introductory course serves as a foundation for understanding language from an anthropological perspective, addressing such core questions as how, what, when, where, why, and with whom we communicate. It surveys three core areas in linguistic anthropology – structural linguistics: phonetics, phonology, morphology, syntax, and semantics, as well as the complex biocultural interface of the brain and genetics in language production; historical linguistics: origins and evolution/change, dialects, and language families; and sociocultural linguistics: language acquisition in cultural context, emphasizing the relationship between language and culture and issues of language conservation.

**Advisories:** ENGL 1A

**Credit transferable:** CSU, UC

**General Ed. Credit:** CSU, Area D1; IGETC, Area 4A; MPC, Area D

**ANTH 20 NATIVE PEOPLES OF NORTH AMERICA***3 units • LG-P/NP • Three hours lecture*

This course is an anthropological survey of the cultures of native peoples of the United States and Canada before European contact. Also offered as Ethnic Studies 20; credit may be earned only once.

**Advisories:** *Eligibility for ENGL 1A***Credit transferable:** *CSU, UC***General Ed. Credit:** *CSU, Area D1, D3; IGETC, Area 4A, 4C; MPC, Area D***ANTH 21 ANCIENT CIVILIZATIONS OF MESOAMERICA***3 units • LG-P/NP • Three hours lecture*

This course traces the development, form and history of pre-Columbian Mesoamerican civilization, surveying the achievements of the Maya, the Aztec, and their neighbors. Also offered as Ethnic Studies 21; credit may be earned only once.

**Advisories:** *Eligibility for ENGL 1A***Credit transferable:** *CSU, UC***General Ed. Credit:** *CSU, Area D1, D2; IGETC, Area 4A, 4C; MPC, Area D***ANTH 30 GENDER IN GLOBAL PERSPECTIVE***3 units • LG-P/NP • Three hours lecture*

This course explores gender categories, experience, and history from a transnational feminist perspective, examining diverse global locations, geo-politics, and cultural contexts. Also offered as Ethnic Studies 30 and Gender and Women's Studies 30; credit may be earned only once.

**Advisories:** *Eligibility for ENGL 1A***Credit transferable:** *CSU, UC***General Ed. Credit:** *CSU, Area D1, D3, D4, D6; IGETC, Area 4A, 4C, 4D, 4F; MPC, Area D*

## ARABIC

**ARAB 1A ELEMENTARY ARABIC I***5 units • LG-P/NP • Five hours lecture*

This course offers a systematic introduction to understanding, speaking, reading and writing the Arabic language. Emphasis is placed on communication skills, first in the classroom, then extending to wider cultural contexts.

**Advisories:** *Eligibility for ENGL 1A***Credit transferable:** *CSU, UC***General Ed. Credit:** *CSU, Area C2; IGETC, Area 6A; MPC, Area C***ARAB 1B ELEMENTARY ARABIC II***5 units • LG-P/NP • Five hours lecture*

This course offers further study of elementary Arabic.

**Prerequisites:** *ARAB 1A***Credit transferable:** *CSU, UC***General Ed. Credit:** *CSU, Area C2; IGETC, Area 6A; MPC, Area C*

## ART – BASICS

**ARTB 2 VISUAL FUNDAMENTALS: TWO-DIMENSIONAL DESIGN***3 units • LG-P/NP • One hour lecture; five hours studio*

Introduction to the concepts, applications, and historical references related to two-dimensional art and composition, including the study of the basic principles and elements of line, shape, texture, value, color, and spatial illusion. Development of a visual vocabulary for creative expression through lecture presentations, studio projects, problem solving, and written assignments.

**Advisories:** *Eligibility for ENGL 1A***Credit transferable:** *CSU, UC***General Ed. Credit:** *MPC, Area C***ARTB 3 VISUAL FUNDAMENTALS: THREE-DIMENSIONAL DESIGN***3 units • LG-P/NP • One hour lecture; five hours studio*

Introduction to the concepts, applications, and historical references related to three-dimensional design and spatial composition, including the study of the elements and organizing principles of design as they apply to three-dimensional space and form. Development of a visual vocabulary for creative expression through lecture presentations and use of appropriate materials for non-representational three-dimensional studio projects.

**Advisories:** *Eligibility for ENGL 1A***Credit transferable:** *CSU, UC***General Ed. Credit:** *MPC, Area C***ARTB 4 COLOR FUNDAMENTALS***3 units • LG-P/NP • One hour lecture; five hours studio*

A study of the principles, theories, and applications of additive and subtractive color in two dimensions. Topics will include major historical and contemporary color systems, production of projects in applied color, and the elements of design as they apply to color.

**Advisories:** *Eligibility for ENGL 1A***Credit transferable:** *CSU, UC***General Ed. Credit:** *MPC, Area C*

## ART – CERAMICS

**ARTC 1 INTRODUCTION TO CERAMICS***3 units • LG-P/NP • One hour lecture; five hours studio*

This course offers an introduction to ceramics materials, concepts, and processes, including basic design principles, creative development, hand-building, throwing, glaze techniques, firing, and ceramic terminology. The course covers aesthetics and creative development of clay objects, examining historical, contemporary, and personal modes of expression across cultures.

**Advisories:** *Eligibility for ENGL 1A***Credit transferable:** *CSU, UC***ARTC 1A CERAMIC HANDBUILDING I***3 units • LG-P/NP • One hour lecture; five hours studio*

This course offers an introduction to ceramics materials, concepts, and processes. It includes basic design principles, creative development and problem-solving, hand-building, glazing and finishing techniques, firing, throwing, and ceramic terminology. Development of clay objects, examining historical, contemporary, and personal modes of expression across cultures, is studied.

**Advisories:** *Eligibility for ENGL 1A***Credit transferable:** *CSU, UC***General Ed. Credit:** *MPC, Area C***ARTC 1B CERAMIC HANDBUILDING II***3 units • LG-P/NP • Six hours studio*

This course is a continuation of handbuilding techniques, experimentation with clay bodies, glazing, and finishing processes.

**Prerequisites:** *ARTC 1A (or ART 70A)***Credit transferable:** *CSU, UC*

**ARTC 1C CERAMIC HANDBUILDING III***3 units • LG-P/NP • Six hours studio*

This course examines the creative potential of handbuilding processes. Emphasis is on experimentation and personal conceptual development to allow students to use their own backgrounds and experiences to create artwork that is uniquely theirs. It includes continued research in glazing and firing, surface design, and knowledge of historical and contemporary ceramics.

**Prerequisites:** ARTC 1B  
**Credit transferable:** CSU

**ARTC 1D CERAMIC HANDBUILDING IV***3 units • LG-P/NP • Six hours studio*

This course offers further experimentation in handbuilding techniques, with emphasis on personal expression.

**Prerequisites:** ARTC 1C  
**Credit transferable:** CSU

**ARTC 2A CERAMIC WHEEL THROWING I***3 units • LG-P/NP • One hour lecture; five hours studio*

Students are provided an introduction to designing clay forms on the potter's wheel.

**Advisories:** ARTC 1A (or ART 70A); eligibility for ENGL 1A  
**Credit transferable:** CSU, UC  
**General Ed. Credit:** MPC, Area C

**ARTC 2B CERAMIC WHEEL THROWING II***3 units • LG-P/NP • Six hours studio*

Instruction focuses on deepening basic throwing skills and introducing new techniques in both utilitarian and sculptural applications.

**Prerequisites:** ARTC 2A (or ART 71A)  
**Credit transferable:** CSU, UC

**ARTC 2C CERAMIC WHEEL THROWING III***3 units • LG-P/NP • Six hours studio*

This course offers further exploration of wheel throwing processes for development of sound technical skills. Continued research in glazing, firing, and surface design, and knowledge of historical and contemporary ceramics.

**Prerequisites:** ARTC 2B  
**Credit transferable:** CSU

**ARTC 2D CERAMIC WHEEL THROWING IV***3 units • LG-P/NP • Six hours studio*

This course covers further experimentation with wheel throwing techniques, with emphasis on personal expression.

**Prerequisites:** ARTC 2C  
**Credit transferable:** CSU

**ARTC 3A CERAMIC SCULPTURE I***3 units • LG-P/NP • Six hours studio*

Students are led to explore ceramic methodology as applied to the creation of sculpture. Various sculptural techniques in clay are addressed, with emphasis placed on contemporary practices and individual creative investigations in clay.

**Advisories:** ARTC 1A (or ART 70A)  
**Credit transferable:** CSU, UC

**ARTC 3B CERAMIC SCULPTURE II***3 units • LG-P/NP • Six hours studio*

This course continues the investigation of sculptural concepts in clay through studio application. After learning the basic sculptural construction techniques in Ceramic Sculpture I, students may explore the human and/or animal figure in clay.

**Advisories:** ARTC 3A (or ART 74A)  
**Credit transferable:** CSU

**ARTC 3C CERAMIC SCULPTURE III***3 units • LG-P/NP • Six hours studio*

This course allows further investigation of sculptural concepts in clay. Topics may expand to include site-specific works, installation and process-based works, mixed media, and other non-traditional art forms. At this level, students are encouraged to pursue their own personal direction in terms of skills and conceptual development.

**Prerequisites:** ARTC 3B (or ART 74B)  
**Credit transferable:** CSU

**ARTC 3D CERAMIC SCULPTURE IV***3 units • LG-P/NP • Six hours studio*

This course examines the expressive use of clay in creating ceramic sculpture. The emphasis is on refining and integrating the aesthetics of materials and ideas to produce a cohesive body of work for portfolio development and subsequent transfer, exhibition, scholarship and residency applications, and/or marketing purposes.

**Prerequisites:** ARTC 3C  
**Credit transferable:** CSU

**ARTC 4A KILN-FORMED GLASS I***3 units • LG-P/NP • Six hours studio*

This course is an introduction to the fundamentals of fusing and slumping glass. Basic kiln-formed glass methods of cutting sheet glass are used to design and compose two- and three-dimensional forms. Emphasis is on experimentation and the creative potential of the medium.

**Credit transferable:** CSU

**ARTC 4B KILN-FORMED GLASS II***3 units • LG-P/NP • Six hours studio*

This course continues the study of glass and the examination of its properties, qualities, and characteristics for two- and three-dimensional expression. Emphasis is placed on the creative potential of the medium and its architectural and fine arts applications. Ceramic moldmaking is a part of the curriculum, and the kiln is used for glass-working techniques as well as for firing ceramic molds.

**Prerequisites:** ARTC 4A (or ART 81A)  
**Credit transferable:** CSU

**ARTC 4C KILN-FORMED GLASS III***3 units • LG-P/NP • Six hours studio*

This course examines the creative potential of fusing and slumping glass. Emphasis is on experimentation and personal conceptual development to allow students to use their own backgrounds and experiences to create artwork that is uniquely theirs.

**Prerequisites:** ARTC 4B (or ART 81B)  
**Credit transferable:** CSU

**ARTC 4D KILN-FORMED GLASS IV***3 units • LG-P/NP • Six hours studio*

This course is a continuation of ARTC 4C. It examines the creative potential of fusing and slumping glass with emphasis on refining a body of work for portfolio development and subsequent transfer, exhibition, scholarship application, and/or marketing.

**Prerequisites:** ARTC 4C  
**Credit transferable:** CSU

**ARTC 5 INTRODUCTION TO GLAZE EXPERIMENTATION***1.5-3 units • LG-P/NP • Three hours studio per week for each one and one-half units of credit*

This course offers a basic introduction to various methods of working with high-temperature glazes. Students explore techniques for applying studio glazes to achieve desired results.

**Advisories:** ARTC 1A (or ART 70A); and/or ARTC 2A (or ART 71A)  
**Credit transferable:** CSU, UC

**ARTC 6 GLAZE CALCULATION***1.5-3 units • LG-P/NP • Three hours studio per week for each one and one-half units of credit*

This course is an exploration of glaze formulation, including a triaxial method of calculation, glaze adjustment, base substitution testing, color addition to glazes, and effects of kiln stacking and firing on glazes. Emphasis is on calculating glaze formulas mathematically.

**Advisories:** ARTC 1A (or ART 70A); and/or ARTC 2A (or ART 71A)  
**Credit transferable:** CSU

**ARTC 7 CERAMIC SURFACE DESIGN AND TECHNIQUE***1.5-3 units • LG-P/NP • Three hours studio per week for each one and one-half units of credit*

This course is an exploration of innovative techniques for surface design on clay, which may include clay inlay, stenciling, printing, embossing, spraying, sgraffito, or other methods.

**Advisories:** ARTC 1A (or ART 70A); and/or ARTC 2A (or ART 71A)  
**Credit transferable:** CSU

**ARTC 8 ALTERNATIVE THROWING TECHNIQUES***1.5-3 units • LG-P/NP • Three hours studio per week for each one and one-half units of credit*

This course offers an exploration of processes that involve throwing forms on the potter's wheel and altering them to create projects that move beyond the basic thrown forms.

**Advisories:** ARTC 2A (or ART 71A)  
**Credit transferable:** CSU

**ARTC 9 ALTERNATIVE FIRING TECHNIQUES***1.5-3 units • LG-P/NP • Three hours studio per week for each one and one-half units of credit*

This course explores non-traditional firing methods, which may include raku, pit, soda, low-fire salt, or sagger firing.

**Advisories:** ARTC 1A (or ART 70A); and/or ARTC 2A (or ART 71A)  
**Credit transferable:** CSU

**ARTC 10 KILN BUILDING***1.5-3 units • LG-P/NP • Three hours studio per week for each one and one-half units of credit*

This course covers design and construction techniques for various types of ceramic kilns. A kiln is built during the course.

**Credit transferable:** CSU

**ART – DIMENSIONAL****ARTD 1A SCULPTURE I***3 units • LG-P/NP • One hour lecture; five hours studio*

Introduction to three-dimensional sculptural principles, techniques, and concepts utilizing a wide range of materials and practices. Various sculpture methods are practiced with attention to creative self-expression and historical context.

**Advisories:** Eligibility for ENGL 1A  
**Credit transferable:** CSU, UC  
**General Ed. Credit:** MPC, Area C

**ARTD 1B SCULPTURE II***3 units • LG-P/NP • Six hours studio*

This course is a continuation of ARTD 1A, with concentration on more complex projects. It includes increased student participation and responsibility to generate direction for their work. Increased emphasis is placed on the use of permanent materials.

**Prerequisites:** ARTD 1A (or ART 63A)  
**Credit transferable:** CSU, UC

**ARTD 1C SCULPTURE III***3 units • LG-P/NP • Six hours studio*

This course is a continuation of ARTD 1B, with emphasis on independent authorship of ideas and awareness of creating a unified body of work. Students explore combining materials used in previous classes to create multiple-media projects.

**Prerequisites:** ARTD 1B (or ART 63B)  
**Credit transferable:** CSU

**ARTD 1D SCULPTURE IV***3 units • LG-P/NP • Six hours studio*

This course is a continuation of ARTD 1C, with emphasis on refining work for portfolio review, scholarship application, and transfer and/or exhibition preparation. It includes an introduction to the spatial relationships of installation art.

**Prerequisites:** ARTD 1C  
**Credit transferable:** CSU

**ARTD 2A FIGURE SCULPTURE I***3 units • LG-P/NP • Six hours studio*

This course offers study of the human form in sculpture, working directly from live models. The primary material used is plasticene over armatures.

**Advisories:** Eligibility for ENGL 1A  
**Credit transferable:** CSU, UC

**ARTD 2B FIGURE SCULPTURE II***3 units • LG-P/NP • Six hours studio*

This course is a continuation of ARTD 2A, with an increase in project complexity. Emphasis is on personal expression through creative form manipulation and increased student participation in idea development. It includes expanded use of casting mediums, materials, and construction techniques.

**Prerequisites:** ARTD 2A (or ART 64)  
**Credit transferable:** CSU

**ARTD 2C      FIGURE SCULPTURE III***3 units • LG-P/NP • Six hours studio*

This course is a continuation of ARTD 2B, with emphasis on independent authorship of ideas, figurative innovation, and exploration in alternate figurative mediums. It covers advanced textural techniques and expressive portraiture.

**Prerequisites:** ARTD 2B  
**Credit transferable:** CSU

**ARTD 2D      FIGURE SCULPTURE IV***3 units • LG-P/NP • Six hours studio*

This course is a continuation of ARTD 2C. Emphasis is placed on individual aesthetic refinement. The course includes techniques in capturing expressive qualities and gesture. It also covers the dynamics of increasing scale and an introduction to the spatial relationships of figurative installation art.

**Prerequisites:** ARTD 2C  
**Credit transferable:** CSU

**ARTD 3A      MOLD MAKING I***3 units • LG-P/NP • Six hours studio*

This course offers an introduction to basic mold-making techniques. It includes instruction in waste molds, piece molds, slip casting, and plastics. It also covers preparatory molds for lost-wax metal casting.

**Advisories:** ARTB 3 (or ART 23); or ARTC 3A (or ART 74A); or ARTD 1A (or ART 63A); or ARTD 2A (or ART 64); **eligibility for ENGL 1A**  
**Credit transferable:** CSU, UC

**ARTD 3B      MOLD MAKING II***3 units • LG-P/NP • Six hours studio*

This course is a continuation of ARTD 3A. Projects increase in sophistication. Emphasis is on two-piece molds, larger scale mother-mold construction, complex spatial relationships, and visualizing parting lines. Mediums include silicone and polyurethane.

**Prerequisites:** ARTD 3A (or ART 65)  
**Credit transferable:** CSU

**ARTD 3C      MOLD MAKING III***3 units • LG-P/NP • Six hours studio*

This course is a continuation of ARTD 3B, with priority given to advanced multiple-piece molds. It covers block molds, casting resins, foams, polyester and polyurethane resin pouring, resin coloration techniques, wax finish work, and experimental mold-making techniques.

**Prerequisites:** ARTD 3B  
**Credit transferable:** CSU

**ARTD 4A      WOOD SCULPTURE I***3 units • LG-P/NP • Six hours studio*

This course is an introduction to basic wood sculpture, including experience with wood fabrication and carving. Materials used range from those for found-wood construction to those for high-finish projects.

**Advisories:** **Eligibility for ENGL 1A**  
**Credit transferable:** CSU, UC

**ARTD 4B      WOOD SCULPTURE II***3 units • LG-P/NP • Six hours studio*

This course is a continuation of ARTD 4A, with an increase in project sophistication. It covers expanded shop equipment operation and joinery techniques. Emphasis is on creative resourcefulness using organic forms. It also covers design and building of kinetic wood mechanisms.

**Prerequisites:** ARTD 4A (or ART 68)  
**Credit transferable:** CSU

**ARTD 4C      WOOD SCULPTURE III***3 units • LG-P/NP • Six hours studio*

This course is a continuation of ARTD 4B. Emphasis is on imaginative design, unique fabrication, and inventive integration of techniques learned in previous wood classes. It covers further exploration with powered wood mechanisms and kinetic sculpture. Site-specific, wood-based installation art is included.

**Prerequisites:** ARTD 4B  
**Credit transferable:** CSU, UC

**ARTD 5A      METAL SCULPTURE I***3 units • LG-P/NP • Six hours studio*

This course is an introduction to basic metal sculpture, including experience with metal fabrication, welding, and metal casting.

**Advisories:** **Eligibility for ENGL 1A**  
**Credit transferable:** CSU

**ARTD 5B      METAL SCULPTURE II***3 units • LG-P/NP • Six hours studio*

This course is a continuation of ARTD 5A. It covers increase in fabrication complexity, with emphasis on student participation in idea development and imaginative problem solving. It also covers expanded use of MIG welding, joining techniques, and open-face, multiple-piece sand molds.

**Prerequisites:** ARTD 5A (or ART 66)  
**Credit transferable:** CSU

**ARTD 5C      METAL SCULPTURE III***3 units • LG-P/NP • Six hours studio*

This course is a continuation of ARTD 5B. It involves an increase in the scale of projects. Emphasis is on imaginative design, unique fabrication, and inventive integration of techniques learned in previous steel classes. It includes TIG welding and multiple-piece sand molds with assembly and patinas.

**Prerequisites:** ARTD 5B  
**Credit transferable:** CSU

**ARTD 6A      STONE SCULPTURE I***3 units • LG-P/NP • Six hours studio*

This course is an introduction to basic stone carving, including experience with steatite, alabaster, and marble. Tools include rasps and stone chisels.

**Advisories:** **Eligibility for ENGL 1A**  
**Credit transferable:** CSU

**ARTD 6B      STONE SCULPTURE II***3 units • LG-P/NP • Six hours studio*

This course is a continuation of Stone Sculpture I, with an increase in use of marble and carving complexity. Emphasis is placed on student participation in idea development and imaginative problem solving. Instruction includes pneumatic carving tools.

**Prerequisites:** ARTD 6A (or ART 67)  
**Credit transferable:** CSU, UC



**ARTD 6C STONE SCULPTURE III***3 units • LG-P/NP • Six hours studio*

This course is a continuation of ARTD 6B. Emphasis is on imaginative design, unique fabrication, and inventive integration of techniques learned in previous stone sculpture classes. It includes an increase in scale and combining stone with other mixed media materials.

**Prerequisites:** ARTD 6B**Credit transferable:** CSU, UC**ARTD 7A 3D ARTS AND TECHNOLOGY I***3 units • LG-P/NP • Six hours studio*

This course offers an introduction to technology used in three-dimensional artwork and design. It includes such topics as laser cutting, 3D scanning, post-scan options, and 3D printing input and output methods.

**Advisories:** Eligibility for ENGL 1A**Credit transferable:** CSU**ARTD 7B 3D ARTS AND TECHNOLOGY II***3 units • LG-P/NP • Six hours studio*

This course is a continuation of ARTD 7A. It covers an increase in project sophistication. Emphasis is on combination, multiple-piece constructions, increase in scale options, scale modeling techniques, and alternate post-output build methods.

**Prerequisites:** ARTD 7A**Credit transferable:** CSU**ARTD 40 INTRODUCTION TO JEWELRY AND METALSMITHING***3 units • LG-P/NP • One hour lecture; five hours studio*

This course is an introduction to a wide range of methods, techniques, and materials used to create jewelry and small-scale metal artwork and objects. Includes examination of the history and contemporary practices of jewelry-making and small metal casting/fabrication with a global cultural perspective.

**Credit transferable:** CSU**ARTD 40A JEWELRY AND METAL ARTS I***3 units • LG-P/NP • One hour lecture; five hours studio*

This beginning-level jewelry and metal arts course focuses on introductory-level skills and processes. Instruction includes an overview of historical and contemporary metalwork, demonstrations, and practice of foundational fabrication techniques and designs. Participants learn how to create original jewelry and small-scale metal art objects by following course assignments and incorporating level-appropriate ideas and designs with materials and hands-on practice.

**Advisories:** ARTB 2 (or ART 22); eligibility for ENGL 1A**Credit transferable:** CSU**General Ed. Credit:** MPC, Area C**ARTD 40B JEWELRY AND METAL ARTS II***3 units • LG-P/NP • Six hours lab*

In this course participants continue developing a broader working knowledge of metal arts fabrication by building on the core competencies established in ARTD 40A. Course emphasis is on artistic personal expression, refinement of designs, development of skills and construction techniques using unfamiliar tools and materials, practicing safe working habits, and studio maintenance.

**Prerequisites:** ARTD 40A (or ART 84A)**Advisories:** ARTB 3 (or ART 23)**Credit transferable:** CSU**ARTD 40C JEWELRY AND METAL ARTS III***3 units • LG-P/NP • Six hours studio*

This course builds on the established foundations of ARTD 40A and 40B. Class assignments incorporate more sophisticated concepts, design elements, and problem solving. Projects incorporate a full inventory of basic jewelry fabrication and challenging skills while emphasizing refinement and personal expression.

**Prerequisites:** ARTD 40B (or ART 84B)**Credit transferable:** CSU**ARTD 40D JEWELRY AND METAL ARTS IV***3 units • LG-P/NP • Six hours studio*

This course offers continued development beyond ARTD 40C with focus on refinement of designs, skills, and techniques while incorporating multiple design elements into each piece such as marriage of metals, overlay appliqué, hollow forms, and/or stone settings. Emphasis is on creating more independent designs and building a cohesive body of work for portfolio review, transfer, scholarships, exhibitions, and/or marketing.

**Prerequisites:** ARTD 40C**Credit transferable:** CSU**ARTD 41A SMALL METAL CASTING: JEWELRY I***3 units • LG-P/NP • One hour lecture; five hours studio*

This course introduces the ancient art of lost-wax casting for jewelry and small-scale metal art objects. Through historical and contemporary examples, demonstrations, and hands-on practice, students become familiar with the art of casting. Course emphasis is on personal design exploration, wax model construction, casting and finishing techniques, and studio maintenance and safe practices in the studio.

**Prerequisites:** ARTD 40A (or ART 84A)**Credit transferable:** CSU**ARTD 41B SMALL METAL CASTING: JEWELRY II***3 units • LG-P/NP • Six hours studio*

This course builds on the foundations established in ARTD 41A through more complex model construction and casting techniques. Assignments focus on refinement of three-dimensional designs and models, more sophisticated wax model carvings and build-up methods, natural material castings, one-sided molds, safety, and finishing techniques.

**Prerequisites:** ARTD 41A (or ART 82D)**Credit transferable:** CSU**ARTD 41C SMALL METAL CASTING: JEWELRY III***3 units • LG-P/NP • Six hours studio*

This course builds on techniques and processes established in ARTD 41B, focusing on designing and reproducing multiples and one-of-a-kind jewelry arts. Assignments focus on further refinement of dimensional cast designs, incorporating stones into wax models, metal alloying, bi-metal casting, and two-sided molds.

**Prerequisites:** ARTD 41B**Credit transferable:** CSU**ARTD 41D SMALL METAL CASTING: JEWELRY IV***3 units • LG-P/NP • Six hours studio*

This casting course is designed for further study and refinement of personal expression, visual aesthetics, techniques, and skills. Students create a cohesive body of small metal casting work for portfolio development and preparation for transfer, scholarship, exhibition, and/or marketing purposes.

**Prerequisites:** ARTD 41C**Credit transferable:** CSU

**ARTD 42A JEWELRY: METALSMITHING I**

3 units • LG-P/NP • One hour lecture; five hours studio

Students create small-scale dimensional objects such as jewelry, vessels, hollowware, and relief forms using traditional metalsmithing methods. Processes such as chasing and repoussé, embossing, synclastic shaping, hammer-driven fold-forming, scoring, bending, and simple sinking and raising are covered. Presentations include cultural, historic, and contemporary examples. Demonstrations of skills and techniques are followed by hands-on practice to create finished works of art.

**Prerequisites:** ARTD 40A (or ART 84A)

**Credit transferable:** CSU

**ARTD 42B JEWELRY: METALSMITHING II**

3 units • LG-P/NP • Six hours studio

This course is a continuation ARTD 42A. Construction methods such as anti-clastic raising, hydraulic die forming, machine forming, and more complex sinking and raising with stakes, hammers, sandbags, and tree stumps are covered. Course presentations include cultural, historical, and contemporary examples. Demonstrations of skills and techniques are followed by hands-on practice to create finished works of art.

**Prerequisites:** ARTD 42A (or ART 89C)

**Credit transferable:** CSU

**ARTD 42C JEWELRY: METALSMITHING III**

3 units • LG-P/NP • Six hours studio

In this course, students create metalsmithing projects by making and modifying small hand tools traditionally used in forming techniques. These tools are used to make projects for chasing and repoussé, anti-clastic raising, hydraulic die forming, and sinking and raising with stakes, hammers, wood, and sand bags. Tools such as punches, gravers, dies, stakes, hammers, and wood-forming blocks are created. Files, hammers, and gravers are altered for use on smithed projects.

**Prerequisites:** ARTD 42B (or ART 82C)

**Credit transferable:** CSU

**ARTD 43A JEWELRY: STONE SETTING I**

3 units • LG-P/NP • One hour lecture; five hours studio

This course covers traditional methods for setting faceted round stones in jewelry. Students practice and create a variety of basic stone settings such as bezel, prong, tube, flush, hammer, and channel to learn to incorporate stones into innovative jewelry designs.

**Prerequisites:** ARTD 40A (or ART 84A)

**Advisories:** ARTD 41A (or ART 82D)

**Credit transferable:** CSU

**ARTD 43B JEWELRY: STONE SETTING II**

3 units • LG-P/NP • Six hours studio

This course continues the development of stone-setting processes introduced in ARTD 43A, focusing on setting non-round stones into jewelry and multiple stones on one piece. Use of burrs continues, with the addition of gravers and files, allowing the cutting of seats that match square- or rectangular-stone profiles. Techniques such as stitches, simple pave, channel, and gypsy settings are covered.

**Prerequisites:** ARTD 43A (or ART 87A)

**Credit transferable:** CSU

**ARTD 43C JEWELRY: STONE SETTING III**

3 units • LG-P/NP • Six hours studio

Continued development beyond ARTD 43B with focus on refinement of designs, skills, and techniques while setting multiple stones onto a piece of jewelry such as square triangular or round square or multiple tiny stones on one piece. Emphasis is on creating more personalized designs and building a cohesive body of work for portfolio, transfer, scholarships, exhibitions, and/or marketing.

**Prerequisites:** ARTD 43B

**Credit transferable:** CSU

**ARTD 44A METAL ARTS: ENAMELING I**

3 units • LG-P/NP • Six hours studio

This course explores basic methods for fusing glass to metal. Demonstrations cover appropriate designs for enameling, basic small metal fabrication techniques, and methods for applying enamel to metal by sifting, painting, and wet-packing. Emphasis is on personal creative expression.

**Prerequisites:** ARTD 40A (or ART 84A)

**Credit transferable:** CSU

**ARTD 44B METAL ARTS: ENAMELING II**

3 units • LG-P/NP • Six hours studio

This course is a continuation of ARTD 44A. It builds on the skills and design options of enameling. Focus is on the theory and application of enamels, such as cloisonné, champlevé, plique-à-jour, basse-taille, screen printing, and limoge.

**Prerequisites:** ARTD 44A (or ART 85A)

**Credit transferable:** CSU

**ARTD 45 JEWELRY: GRANULATION AND FUSING**

3 units • LG-P/NP • Six hours studio

This course investigates the process of granulation and fusing metals together to create small works of metal art. Students learn the ancient art of granulation, fusing, and welding sheet and wire together through lectures, demonstrations, and hands-on practice.

**Prerequisites:** ARTD 40B (or ART 84B)

**Credit transferable:** CSU

**ARTD 46A METAL TEXTILE TECHNIQUES I**

3 units • LG-P/NP • Six hours studio

This course allows students to discover new designs and skills by integrating textiles techniques into metal jewelry. Through hands-on practice inspired by demonstrations and visual projects, students create flat forms and designs using techniques such as weaving, wrapping, coiling, twining, and knitting, crochet, braiding, and knotting. Completed projects use cold connections such as rivets, tabs, knots, wraps, and other applications.

**Prerequisites:** ARTD 40A (or ART 84A)

**Credit transferable:** CSU

**ARTD 46B METAL TEXTILE TECHNIQUES II**

3 units • LG-P/NP • Six hours studio

In this course, students build dimensional textile structures and forms with metal sheet and wire. They also learn to incorporate the use of soldering techniques and design elements to create artwork ranging from jewelry to small sculptural objects.

**Prerequisites:** ARTD 46A (or ART 83F)

**Credit transferable:** CSU

**ARTD 47A JEWELRY: STONE LAPIDARY BASICS I***1.5 units • LG-P/NP • Three hours studio*

This course explores essential techniques and practices used in lapidary. Course content includes semi-precious stone identification, cutting, grinding, shaping, polishing, and finishing techniques. Emphasis is on the process of cutting, shaping, and finishing common lapidary shapes.

**Advisories:** ARTD 40A (or ART 84A)**Credit transferable:** CSU**ARTD 47B JEWELRY: STONE LAPIDARY BASICS II***1.5 units • LG-P/NP • Three hours studio lab*

This course explores stone cutting beyond the introductory-level lapidary course. Students create original cuts and unique shapes using semi-precious stones. Emphasis is on innovative and intricate designs for cutting, shaping, forming, grinding, and polishing. Projects may include unusual cut cabochons, stone lamination, inlay, gemstone bottles, and sculptural forming and shaping.

**Prerequisites:** ARTD 47A (or ART 86A)**Credit transferable:** CSU**ARTD 48 THE ART OF TINSMITHING***3 units • LG-P/NP • Six hours studio*

This course covers the art of tinsmithing through studying Mexican and New Mexican tinsmithing as well as contemporary tin works. Students create works of art incorporating recycled tin and images into jewelry, boxes, and wall pieces. Demonstrations cover working with recycled tin.

**Credit transferable:** CSU**ARTD 53 JEWELRY MECHANISMS***3 units • LG-P/NP • Six hours studio*

This course focuses on fabricating handmade jewelry mechanisms. Through demonstrations, examples, and hands-on work, students learn to develop and construct a variety of findings, clasps, and catches important to designing one-of-a-kind jewelry and metal arts projects.

**Prerequisites:** ARTD 40A (or ART 84A)**Credit transferable:** CSU**ARTD 55 JEWELRY: CHAIN AND RING MAKING***3 units • LG-P/NP • Six hours studio*

This course focuses on the design and creation of classical and original chains and rings. Projects include a variation of soldered and unsoldered chains and rings. Through demonstrations, examples, and hands-on activity, students learn to construct a variety of chains and rings.

**Advisories:** ARTD 40A (or ART 84A)**Credit transferable:** CSU**ARTD 57 JEWELRY: SOLDERING***3 units • LG-P/NP • Six hours studio*

This course offers a concentrated study of basic soldering techniques, skills, and tools necessary for jewelry making. Projects may include simple constructions of rings, chains, pendants, beads, and pins. Course structure consists of demonstrations, visuals, and hands-on practice. Problem-solving occurs through analysis and discussion of soldering results.

**Prerequisites:** ARTD 40A (or ART 84A)**Credit transferable:** CSU**ARTD 80 INTRODUCTION TO CRAFTS***3 units • LG-P/NP • One hour lecture; five hours studio*

This course is an introduction to traditional and contemporary concepts and processes in a variety of craft media with emphasis on design principles in the development of aesthetic forms based on function.

**Credit transferable:** CSU**ART – GRAPHIC ARTS****ARTG 10 INTRODUCTION TO COMPUTERS FOR GRAPHIC ARTS***4 units • LG-P/NP • Three hours lecture; three hours studio*

This course provides students with essential computer hardware and software skills in the graphic arts field. Students learn about the desktop computer environment, operating systems, and graphic design computer terms and principles. Topics include creating vector artwork and bitmap images with Adobe Illustrator software. Students are introduced to color on the computer, scanning, file formats, and other concepts related to the commercial design industry.

**Advisories:** Eligibility for ENGL 1A**Credit transferable:** CSU**ARTG 11 INTRODUCTION TO PHOTOSHOP***4 units • LG-P/NP • Three hours lecture; three hours studio*

This course is an introduction to digital imaging with Adobe Photoshop software, the industry standard for digital imaging, electronic photo retouching, illustration, and web content creation. Students learn to create, scan, and manipulate images for graphic and fine arts in an Apple computer environment.

**Advisories:** Eligibility for ENGL 1A**Credit transferable:** CSU, UC**ARTG 12 PAGE LAYOUT AND TYPOGRAPHY***4 units • LG-P/NP • Three hours lecture; three hours studio*

This course introduces students to industry-standard software for page layout and print publishing. Students will learn how to produce quality single- and multi-page documents for print. An emphasis will be placed on the role of page layout software in graphic design and publishing, terminology, and establishing competency in page layout software.

**Advisories:** ARTG 10 (or ART 45); eligibility for ENGL 1A**Credit transferable:** CSU**ARTG 13 GRAPHIC DESIGN FOR THE WEB***4 units • LG-P/NP • Three hours lecture; three hours studio*

This course is an introduction to graphic and information design methodologies for the web in an Apple computer environment. Comparisons are made to print media, as traditional design concepts are adapted to electronic form. Design trends and technology standards are considered, as students are introduced to industry-leading web design software applications.

**Advisories:** ARTG 11 (or ART 46); eligibility for ENGL 1A**Credit transferable:** CSU

**ARTG 14 INTRODUCTION TO WEB ANIMATION**

4 units • LG-P/NP • Three hours lecture; three hours studio

This course investigates interactive media design in the form of web animation in an Apple computer environment. Adobe Flash, a leading web development and design tool, is used to add motion to student web page design. Emphasis is placed on planning and creating efficient, professional-quality web animation effects.

**Advisories:** ARTG 10 (or ART 45); eligibility for ENGL 1A

**Credit transferable:** CSU

**ARTG 15 GRAPHIC DESIGN: IMAGES AND TYPE**

4 units • LG-P/NP • Three hours lecture; three hours studio

This course builds on basic design principles to explore the combination of images and type in a graphic design context. It examines graphic communication's history, techniques, and ties to commerce. Students learn to conceptualize and develop graphic form for the printed page and the computer screen.

**Advisories:** ARTB 2 (or ART 22); and/or ARTG 10 (or ART 45); eligibility for ENGL 1A

**Credit transferable:** CSU

**ARTG 16 GRAPHIC ARTS PRODUCTION AND PRE-PRESS**

4 units • LG-P/NP • Three hours lecture; three hours studio

This course introduces graphic arts production and digital pre-press procedures related to commercial printing and imaging. Course topics include the desktop production of single- and multi-colored print projects, proofing, pre-flighting electronic files, and the vocabulary needed to communicate with service bureaus and commercial printers.

**Advisories:** ARTG 10 (or ART 45); eligibility for ENGL 1A

**Credit transferable:** CSU

**ARTG 17 GRAPHIC ARTS PORTFOLIO**

1 unit • LG-P/NP • One hour lecture

This is a culminating course for the Graphic Arts program. Students plan and construct a portfolio based on their aptitudes, areas of interest, and market requirements/expectations. Emphasis is placed on demonstrating proficiency in commercial art concepts, techniques, and software applications. Employment and educational advancement goals are addressed.

**Advisories:** ARTG 10 (or ART 45); or ARTG 15 (or ART 41); eligibility for ENGL 1A

**Credit transferable:** CSU

**ART – HISTORY****ARTH 1 ART APPRECIATION**

3 units • LG-P/NP • Three hours lecture

This course provides a general introduction to art that offers a look at works of art through the study of theory, terminology, themes, design principles, media, techniques, with an introduction to the visual arts across time and diverse cultures.

**Advisories:** Eligibility for ENGL 1A

**Credit transferable:** CSU, UC

**General Ed. Credit:** CSU, Area C1; IGETC, Area 3A; MPC, Area C

**ARTH 3 WESTERN ART I**

3 units • LG-P/NP • Three hours lecture

This course provides an overview of western art and architecture from prehistory through the medieval period.

**Advisories:** Eligibility for ENGL 1A

**Credit transferable:** CSU, UC

**General Ed. Credit:** CSU, Area C1; IGETC, Area 3A; MPC, Area C

**ARTH 4 WESTERN ART II**

3 units • LG-P/NP • Three hours lecture

This course provides an overview of art and architecture from the Renaissance to the contemporary period.

**Advisories:** Eligibility for ENGL 1A

**Credit transferable:** CSU, UC

**General Ed. Credit:** CSU, Area C1; IGETC, Area 3A; MPC, Area C

**ARTH 5 SURVEY OF MODERN AND CONTEMPORARY ART**

3 units • LG-P/NP • Three hours lecture

This course is a survey of artistic developments in Europe and the United States, from the 19th through the 21st centuries.

**Advisories:** Eligibility for ENGL 1A

**Credit transferable:** CSU, UC

**General Ed. Credit:** CSU, Area C1; IGETC, Area 3A

**ARTH 6 IMAGES OF WOMEN IN THE ARTS**

3 units • LG-P/NP • Three hours lecture

This course examines women in the visual arts. Students study images of women as well as the visual arts made by women and what their relationship to society was when they made them. Also offered as Humanities 4; credit may be earned only once.

**Advisories:** Eligibility for ENGL 1A

**Credit transferable:** CSU, UC

**General Ed. Credit:** CSU, Area C1, C2; IGETC, Area 3A, 3B; MPC, Area C

**ARTH 7 ARTS OF AFRICA, OCEANIA, AND THE AMERICAS**

3 units • LG-P/NP • Three hours lecture

This course is a survey of visual culture within select regions in Africa, Oceania, and indigenous North America.

**Advisories:** Eligibility for ENGL 1A

**Credit transferable:** CSU, UC

**General Ed. Credit:** CSU, Area C1; IGETC, Area 3A; MPC, Area C

**ARTH 8 SURVEY OF ASIAN ART**

3 units • LG-P/NP • Three hours lecture

This course provides a select overview of art and architecture from India, Southeast Asia, China, Korea, and Japan from pre-history to modern times.

**Advisories:** Eligibility for ENGL 1A

**Credit transferable:** CSU, UC

**General Ed. Credit:** CSU, Area C1; IGETC, Area 3A; MPC, Area C

**ARTH 10 HISTORY OF ARCHITECTURE**

3 units • LG-P/NP • Three hours lecture

This course is a survey of Western architectural design from the prehistoric era through the 20th century.

**Advisories:** Eligibility for ENGL 1A

**Credit transferable:** CSU, UC

**ARTH 12 GREEK AND ROMAN ART AND ARCHITECTURE**

3 units • LG-P/NP • Three hours lecture

This course is a survey of ancient Greek and Roman art and architecture, beginning with the Prehistoric Aegean and concluding with the Roman Empire in the age of Constantine (4th century CE).

**Advisories:** Eligibility for ENGL 1A

**Credit transferable:** CSU, UC

**General Ed. Credit:** CSU, Area C1; IGETC, Area 3A; MPC, Area C



**ARTH 13 EARLY CHRISTIAN AND MEDIEVAL ART***3 units • LG-P/NP • Three hours lecture*

This course is a survey of the art and architecture of Late Antiquity and the Middle Ages.

**Advisories:** Eligibility for ENGL 1A

**Credit transferable:** CSU

**ARTH 14 RENAISSANCE ART AND ARCHITECTURE***3 units • LG-P/NP • Three hours lecture*

This course is a survey of art and architecture in Italy and Northern Europe produced from the Late Gothic era through the end of the 16th century.

**Advisories:** Eligibility for ENGL 1A

**Credit transferable:** CSU, UC

**General Ed Credit:** CSU, Area C1; IGETC, Area 3A; MPC, Area C

**ARTH 16 CONTEMPORARY ARCHITECTURE OF THE MONTEREY PENINSULA: LOCAL FIRMS, ARCHITECTS, AND BUILDERS***.5 unit • LG-P/NP • Total hours: Eight hours lecture*

This is an umbrella course under which special topics will be selected covering local architectural firms, architects, builders, and related professions.

**Advisories:** Eligibility for ENGL 1A

**Credit transferable:** CSU

**ARTH 20.1 ART AND ARTISTS OF THE MONTEREY PENINSULA***1 unit • LG-P/NP • One hour lecture*

This course traces the history of the development of the "Artist's Colony" on the Monterey Peninsula.

**Advisories:** Eligibility for ENGL 1A

**Credit transferable:** CSU

**ARTH 20.2 ARCHITECTURE OF THE MONTEREY PENINSULA***1.5 units • LG-P/NP • Total hours: Twenty-four hours lecture*

This course surveys the architectural heritage of the Monterey Peninsula, focusing on Monterey, Pacific Grove, Carmel, and Pebble Beach.

**Advisories:** Eligibility for ENGL 1A

**Credit transferable:** CSU

**ARTH 21.1 ARCHITECTURAL TOUR OF THE MONTEREY PENINSULA***.5 unit • LG-P/NP • Total hours: Eight hours lab by arrangement*

This course consists of field trips that parallel topics covered in ARTH 16 and ARTH 20.2 concerning local architectural firms, architects, builders, and related professions.

**Advisories:** Eligibility for ENGL 1A

**Credit transferable:** CSU

**ARTH 21.2 ARCHITECTURAL TOUR OF THE HANNA HOUSE OR THE WALKER HOUSE***.5 unit • LG-P/NP • Total hours: Eight hours lecture*

This course is a discussion and visit to Frank Lloyd Wright's Hanna House or the Walker House.

**Advisories:** Eligibility for ENGL 1A

**Credit transferable:** CSU

**ARTH 30 MUSEUM STUDIES AND GALLERY PRACTICES***3 units • LG-P/NP • Two hours lecture; three hours lab by arrangement*

This course investigates the many characteristics of museum and gallery theory and management, including hands-on participation in the MPC Gallery's ongoing productions. Students gain a critical perspective on a wide range of current exhibit approaches, techniques, and issues, as well as knowledge of and experience in the skills of exhibit planning, design, and installation. This course consists of lectures, field trips, and three hours per week of hands-on experience in the MPC Art Gallery.

**Advisories:** Eligibility for ENGL 1A

**Credit transferable:** CSU

**General Ed. Credit:** MPC, Area C, E2

**ART – PHOTOGRAPHY****ARTP 10 INTRODUCTION TO PHOTOGRAPHY***3 units • LG-P/NP • Three hours lecture*

This is an introductory non-laboratory course in camera operation, exposure, composition, and lighting, with application to general photography.

**Advisories:** Eligibility for ENGL 1A

**Credit transferable:** CSU

**General Ed. Credit:** CSU, Area C1; MPC, Area C

**ARTP 11A PHOTOGRAPHY I: BLACK AND WHITE***3 units • LG-P/NP • One hour lecture; five hours studio*

This is an introductory course in black and white photography using specific project-based assignments to highlight various aesthetic characteristics of the medium.

**Advisories:** Eligibility for ENGL 1A

**Credit transferable:** CSU, UC

**General Ed. Credit:** CSU, Area C1; MPC, Area C

**ARTP 11B PHOTOGRAPHY II***3 units • LG-P/NP • One hour lecture; five hours studio*

This course is a continuation of ARTP 11A, with emphasis on developing visual, conceptual, and technical aspects of photography. It includes expanded use of materials and techniques.

**Prerequisites:** ARTP 11A (or PHOT 1A)

**Advisories:** Eligibility for ENGL 1A

**Credit transferable:** CSU

**ARTP 11C PHOTOGRAPHY III***3 units • LG-P/NP • One hour lecture; five hours studio*

This course offers a refined study of black and white photography, with an emphasis on the advanced application of tools and techniques to create personal expression.

**Prerequisites:** ARTP 11B (or PHOT 1B)

**Advisories:** Eligibility for ENGL 1A

**Credit transferable:** CSU

**ARTP 12A DIGITAL PHOTOGRAPHY***3 units • LG-P/NP • One hour lecture; five hours studio*

This course provides students the theory and practice necessary to use a digital camera and produce quality fine art digital prints.

**Advisories:** Eligibility for ENGL 1A

**Credit transferable:** CSU



**ARTP 12B DIGITAL PHOTOGRAPHY II**

3 units • LG-P/NP • Six hours studio

This course is a continuation of ARTP 12A, with emphasis on developing visual, conceptual, and technical aspects of digital photography. It includes expanded use of materials and techniques.

**Prerequisites:** ARTP 12A (or PHOT 70)**Advisories:** Eligibility for ENGL 1A**Credit transferable:** CSU**ARTP 14 HISTORY OF PHOTOGRAPHY**

3 units • LG-P/NP • Three hours lecture

This course is a thematic investigation of the history of photography with attention to technological advances and cultural influences.

**Advisories:** Eligibility for ENGL 1A**Credit transferable:** CSU, UC**General Ed. Credit:** CSU, Area C1; IGETC, Area 3A; MPC, Area C**ARTP 15 PORTRAITURE PHOTOGRAPHY**

3 units • LG-P/NP • One hour lecture; five hours studio

This course explores techniques, characteristics, and principles of contemporary portraiture and the use of available and artificial lighting schemes.

**Advisories:** Eligibility for ENGL 1A**Credit transferable:** CSU**ARTP 20 CRITIQUE/PORTFOLIO**

3 units • LG-P/NP • Six hours studio

This is a seminar class with a lab component. Students learn how to analyze, critique, and compare, and contrast photographs while building a coherent portfolio of personal photographs.

**Advisories:** Eligibility for ENGL 1A**Credit transferable:** CSU**ARTP 25 DOCUMENTARY PHOTOGRAPHY**

3 units • LG-P/NP • One hour lecture; five hours studio

Students investigate the history and techniques of documentary photography and photographically examine specific subjects.

**Advisories:** Eligibility for ENGL 1A**Credit transferable:** CSU**ARTP 27 NARRATIVE PHOTOGRAPHY**

3 units • LG-P/NP • One hour lecture; five hours studio

This course is an exploration of the use of the photographic image in narrative and editorial form.

**Advisories:** Eligibility for ENGL 1A**Credit transferable:** CSU**ARTP 55 ALTERNATIVE PROCESSES**

3 units • LG-P/NP • One hour lecture; five hours studio

This course explores the unique characteristics of non-conventional and historic photographic processes.

**Advisories:** Eligibility for ENGL 1A**Credit transferable:** CSU**ARTP 56 EXPERIMENTAL PHOTOGRAPHY**

3 units • LG-P/NP • One hour lecture; five hours studio

This course explores the various ways the photograph can be altered and/or presented using photographic techniques inherent to the medium.

**Advisories:** Eligibility for ENGL 1A**Credit transferable:** CSU**ARTP 57 LENSLESS PHOTOGRAPHY**

3 units • LG-P/NP • One hour lecture; five hours studio

The course explores the production of photographs using light-sensitive materials with pinhole, unconventional cameras, and photograms.

**Advisories:** Eligibility for ENGL 1A**Credit transferable:** CSU**ART – STUDIO****ARTS 8 PROFESSIONAL PRACTICES:  
PHOTOGRAPHING YOUR ARTWORK**

.5 unit • LG-P/NP • One hour studio

This course offers an introduction to digital methods of photographing artwork. Cameras, lighting, shooting, and creating digital files are studied.

**Credit transferable:** CSU**ARTS 9A CREATIVE DIGITAL MEDIA I**

3 units • LG-P/NP • One hour lecture; four hours studio

Introduction to fundamental concepts, practices, and theories of digital art production. Topics include integration of traditional design, color, and compositional principles with contemporary digital tools.

**Advisories:** Eligibility for ENGL 111 and 112 or ENSL 110 and 155**Credit transferable:** CSU**ARTS 9B CREATIVE DIGITAL MEDIA II**

2 units • LG-P/NP • One hour lecture; two hours studio

This course is a continuation of ARTS 9A. It enables art students to use the computer to further their studies in drawing, painting, printmaking, weaving, jewelry, color, and/or photography. Emphasis is on individualized projects. Additional software such as InDesign, Flash, and Dreamweaver may be used. Concepts such as vector objects, typography, time, and interactivity are introduced.

**Prerequisites:** ARTG 11 (or ART 46); or ARTS 9A (or ART 39A)**Advisories:** Eligibility for ENGL 1A**Credit transferable:** CSU**ARTS 10A DRAWING AND COMPOSITION I**

3 units • LG-P/NP • One hour lecture; five hours studio

Introduction to principles, elements, and practices of drawing, employing a wide range of subject matter and drawing media. Focus on perceptually based drawing, observational skills, technical abilities, and creative responses to materials and subject matter.

**Advisories:** Eligibility for ENGL 1A**Credit transferable:** CSU, UC**General Ed. Credit:** MPC, Area C, E2**ARTS 10B INTERMEDIATE DRAWING**

3 units • LG-P/NP • Six hours studio

Exploration of artistic concepts, styles, and creative expression related to intermediate-level drawing, focusing on complex subject matter and concepts using a variety of drawing mediums, techniques, and methodologies. Students in this course will build on fundamental drawing skills to develop personalized approaches to content and materials in exercises covering multiple historical and contemporary approaches to drawing.

**Prerequisites:** ARTS 10A (or ART 28A)**Advisories:** ARTB 2 (or ART 22)**Credit transferable:** CSU, UC

**ARTS 11A SKETCH I**

1.5 units • LG-P/NP • Three hours studio

This course emphasizes the quick sketch for developing ideas and skills.

**Credit transferable:** CSU, UC

**ARTS 11B SKETCH II**

1.5 units • LG-P/NP • Three hours studio

This course is a continuation of ARTS 11A to further develop skills in quick sketch with emphasis on composition and personal expression. Using wet and dry media, students synthesize complex visual information, resulting in quick, accurate sketches.

**Prerequisites:** ARTS 11A (or ART 29A)

**Credit transferable:** CSU, UC

**ARTS 12A FIGURE DRAWING I**

3 units • LG-P/NP • Six hours studio

Introduction to drawing the human figure from observation using a wide variety of drawing media and techniques. Topics include an introduction to human anatomy and the historical and contemporary roles of figure drawing in the visual arts. Students in this course will learn both descriptive and interpretive approaches to drawing the figure.

**Advisories:** ARTS 10A (or ART 28A)

**Credit transferable:** CSU, UC

**General Ed. Credit:** MPC, Area E2

**ARTS 12B FIGURE DRAWING II**

3 units • LG-P/NP • Six hours studio

This course is a continuation of ARTS 12A with more individual approaches to problems in figure drawing. It includes increased student participation in idea development and expanded use of materials and techniques.

**Prerequisites:** ARTS 12A (or ART 30A)

**Credit transferable:** CSU, UC

**ARTS 12C FIGURE DRAWING III**

3 units • LG-P/NP • Six hours studio

This course is a continuation of ARTS 12B. It offers further study in figure drawing with emphasis on anatomy, figure/ground relationships, and use of color. Emphasis is on independent authorship of ideas and awareness of creating a unified body of work.

**Prerequisites:** ARTS 12B (or ART 30B)

**Credit transferable:** CSU

**ARTS 12D FIGURE DRAWING IV**

3 units • LG-P/NP • Six hours studio

This course is a continuation of ARTS 12C, offering further study in figure drawing with emphasis on complex poses and a wide variety of materials. Students refine work for portfolio review, scholarship application, transfer, and/or exhibition preparation.

**Prerequisites:** ARTS 12C

**Credit transferable:** CSU, UC

**ARTS 13A EXPRESSIVE DRAWING I**

1.5-3 units • LG-P/NP • Three hours studio per week for each one and one-half units of credit

This course introduces the basic study and practice of drawing with emphasis on creative expression. Students work in a wide variety of materials.

**Advisories:** ARTB 2 (or ART 22); or ARTS 10A (or ART 28A)

**Credit transferable:** CSU, UC

**ARTS 13B EXPRESSIVE DRAWING II**

1.5-3 units • LG-P/NP • Three hours studio per week for each one and one-half units of credit

This course is a continuation of ARTS 13A, with emphasis on creative expression and increased student participation in idea development. Covers expanded use of materials and construction techniques.

**Prerequisites:** ARTS 13A (or ART 31)

**Credit transferable:** CSU

**ARTS 14.1 INK DRAWING**

.5 unit • P/NP • One hour studio

This is a specialized course in ink drawing. Students use tools and materials and develop skills in ink-drawing techniques and concepts. The course covers a study of ink-drawing techniques as well as content, social, and historical issues. A variety of subject matter is covered.

**Credit transferable:** CSU

**ARTS 14.2 CONTOUR AND GESTURE DRAWING**

.5 unit • P/NP • One hour studio

This is a specialized course in the building-block drawing techniques of extended contour and quick gesture. A variety of media and subject matter may be studied.

**Credit transferable:** CSU

**ARTS 16 LANDSCAPE DRAWING AND PAINTING**

1.5 units • LG-P/NP • Three hours studio

This course explores landscape in drawing and painting. It offers instruction in a variety of materials with traditional and non-traditional approaches. The course meets in the studio and at various area locations.

**Advisories:** ARTS 10A (or ART 28A)

**Credit transferable:** CSU, UC

**ARTS 21.1 PERSPECTIVE DRAWING**

.5 unit • P/NP • One hour studio

This is a specialized course in perspective drawing. Students practice hands-on use of tools and materials to develop skills in portrayal of three dimensions on a two-dimensional surface. The course covers perspective techniques and explores content, social, and historical issues. A variety of media may be used.

**Credit transferable:** CSU, UC

**ARTS 21.2 NARRATIVE DRAWING**

.5 unit • P/NP • One hour studio

This is a specialized course in storytelling through drawing. Sequential imagery and a variety of media may be used.

**Credit transferable:** CSU, UC

**ARTS 21.3 VALUE STUDY**

.5 unit • P/NP • One hour studio

This is a specialized course focusing on the use of dark and light contrast in drawing. Shadow and highlight will be studied in relation to technique and conceptual content. Students use tools and materials and develop skills to master drawing techniques as concepts. A variety of media may be used.

**Credit transferable:** CSU, UC

**ARTS 21.4 NATURE STUDY***.5 unit • P/NP • One hour studio*

This is a specialized course in the study of natural objects through drawing. Accurate representation is emphasized, and personal expression is encouraged. Drawing techniques such as line, mass, value, texture, contour, and gesture are employed. A variety of wet and dry media may be used.

**Credit transferable:** CSU**ARTS 30A MIXED MEDIA I***1.5-3 units • LG-P/NP • Three hours studio per week for each one and one-half units of credit*

This course is an exploration of mixed media techniques, which may include combinations of painting, drawing, collage, printmaking, and/or photography. A variety of methods and materials is used. Emphasis is on technical proficiency, conceptualization, and individual expression.

**Advisories:** ARTB 2 (or ART 22); or ARTB 4 (or ART 24)**Credit transferable:** CSU**ARTS 30B MIXED MEDIA II***3 units • LG-P/NP • Six hours studio*

This course is a continuation of ARTS 30A. It covers development of additional mixed media techniques, including a wider variety of non-traditional media and formats. Emphasis is on individual expression and conceptual ideas.

**Prerequisites:** ARTS 30A (or ART 59)**Credit transferable:** CSU**ARTS 31 MIXED MEDIA: COLLAGE***.5-1 unit • P/NP • Two hours studio per week for each unit of credit*

This is a specialized course in collage using a variety of media..

**Credit transferable:** CSU, UC**ARTS 32 MIXED MEDIA: IMAGE TRANSFER TECHNIQUES***.5 unit • P/NP • One hour studio*

This is a specialized course in image-transfer techniques, including, but not limited to, polymer transfer, blender pen transfer, essential oils transfer, and decal transfer. Emphasis is on non-toxic methods.

**Credit transferable:** CSU**ARTS 33 MIXED MEDIA PORTFOLIO***1 unit • P/NP • Two hours studio by arrangement*

This course covers compilation of a mixed media portfolio. Students complete a body of related works for exhibition. Other topics include curatorial issues, portfolio organization, and advanced studio skills in preparation for transfer, professional exhibition, and/or development of a private studio.

**Advisories:** ARTS 30A (or ART 59); or ARTS 40A (or ART 58A); or ARTS 60 (or ART 35)**Credit transferable:** CSU**ARTS 40A PAINTING I***3 units • LG-P/NP • One hour lecture; five hours studio*

Introduction to principles, elements, and practices of painting. Focus on exploration of painting materials, perceptual skills and color theory, paint mixing and technique, as well as creative responses to materials and subject matter.

**Advisories:** ARTB 2 (or ART 22); or ARTB 4 (or ART 24); or ARTS 10A (or ART 28A); eligibility for ENGL 1A**Credit transferable:** CSU, UC**General Ed. Credit:** MPC, Area C, E2**ARTS 40B PAINTING II***3 units • LG-P/NP • Six hours studio*

This course is a continuation of ARTS 40A. Students develop additional acrylic painting techniques, including non-traditional media and formats. Project complexity increases, with an emphasis on individual expression and conceptual ideas.

**Prerequisites:** ARTS 40A (or ART 58A)**Credit transferable:** CSU, UC**ARTS 40C PAINTING III***3 units • LG-P/NP • Six hours studio*

This course offers further study in acrylic painting concepts and techniques. It covers use of a variety of acrylic mediums and more advanced color mixing. Emphasis is on independent authorship of ideas and awareness of creating a unified body of work.

**Prerequisites:** ARTS 40A (or ART 58A)**Advisories:** ARTS 40B (or ART 58B)**Credit transferable:** CSU**ARTS 41A WATERCOLOR I***3 units • LG-P/NP • Six hours studio*

This course offers an introduction to watercolor painting with emphasis on transparent washes and experimental methods.

**Advisories:** ARTB 2 (or ART 22); or ARTB 4 (or ART 24); or ARTS 10A (or ART 28A)**Credit transferable:** CSU, UC**General Ed. Credit:** MPC, Area E2**ARTS 41B WATERCOLOR II***3 units • LG-P/NP • Six hours studio*

This course is a continuation of ARTS 41A, strengthening technique and exploring new concepts. Emphasis is on personal expression and increased student participation in idea development.

**Prerequisites:** ARTS 41A (or ART 57A)**Corequisites:** ARTB 2 (or ART 22); or ARTB 4 (or ART 24); or ARTS 10A (or ART 28A)**Credit transferable:** CSU, UC**ARTS 41C WATERCOLOR III***3 units • LG-P/NP • Six hours studio*

This course is a continuation of ARTS 41B and offers advanced study in watercolor painting with an emphasis on experimentation and personalized approaches. Students create a unified body of work.

**Prerequisites:** ARTS 41B (or ART 57B)**Credit transferable:** CSU**ARTS 42 WATERCOLOR STILL LIFE PAINTING***.5-1.5 units • P/NP • Two hours studio per week for each unit of credit*

This is a specialized course in still life painting using watercolors and/or gouache. Students use watercolor tools and materials. The course covers a study of watercolor technique as well as content, social, and historical issues.

**Credit transferable:** CSU, UC**ARTS 45 PAINTING STUDIO***1 unit • P/NP • Two hours studio by arrangement*

This class is designed for experienced painters and/or students having successfully completed at least one semester of painting at MPC. Students work under supervision on independent painting projects.

**Advisories:** ARTS 40A (or ART 58A)**Credit transferable:** CSU

**ARTS 46 PAINTING AND DRAWING PORTFOLIO***1 unit • P/NP • Two hours studio by arrangement*

This course covers compilation of a portfolio in painting and/or drawing. Students complete a body of related pieces for exhibition. Other topics include curatorial issues, portfolio organization, and advanced studio skills in preparation for transfer, professional exhibition, and/or development of a private studio.

**Advisories:** ARTS 10A (or ART 28A); or ARTS 12A (or ART 30A); or ARTS 40A (or ART 58A); or ART 41A (or ART 57A)

**Credit transferable:** CSU

**ARTS 51 ABSTRACTION***.5-1.5 units • P/NP • Two hours studio per week for each unit of credit*

In this specialized painting course, students will explore the relationships between representation, abstraction, and non-objective painting. Acrylic paint and/or watercolor may be used.

**Credit transferable:** CSU, UC

**ARTS 53 WORKING FROM PHOTOGRAPHS***.5 unit • P/NP • One hour studio*

In this course, students study the relationship between painting and photography, with emphasis on using photographs as source material for paintings. Acrylics or watercolors may be used.

**Credit transferable:** CSU

**ARTS 54 NARRATIVE PAINTING***.5 unit • P/NP • One hour studio*

This is a specialized course in storytelling through painting. Students explore the relationship of content, method, and materials in narrative painting. Acrylic or watercolor paints may be used.

**Credit transferable:** CSU, UC

**ARTS 60 INTRODUCTION TO PRINTMAKING***3 units • LG-P/NP • One hour lecture; five hours studio*

Introduction to the basic materials, equipment, and processes of printmaking, including relief (linocut and woodcut), intaglio (drypoint, etching, and collograph), planography (lithography and monotype), and stencil (screenprint).

**Advisories:** ARTB 2 (or ART 22); or ARTB 4 (or ART 24); eligibility for ENGL 1A

**Credit transferable:** CSU

**General Ed. Credit:** MPC, Area C, E2

**ARTS 61A MONOTYPE I***1.5-3 units • LG-P/NP • Three hours studio per week for each one and one-half units of credit*

This course offers an introduction to the art of monotypes and related printmaking techniques. Safe studio practices and non-toxic techniques are emphasized.

**Advisories:** ARTB 2 (or ART 22); or ARTB 4 (or ART 24)

**Credit transferable:** CSU, UC

**ARTS 61B MONOTYPE II***3 units • LG-P/NP • Six hours studio*

This course is a continuation of ARTS 61A with emphasis on chine collé and printing over inkjet output.

**Prerequisites:** ARTS 60 (or ART 35); and/or ARTS 61A (or ART 37)

**Credit transferable:** CSU

**ARTS 61C MONOTYPE III***3 units • LG-P/NP • Six hours studio*

This course is a continuation of ARTS 61B. Offers advanced study in monotype printmaking, with concentration on a variety of contemporary transfer techniques. Emphasis is on independent authorship of ideas and creation of a unified body of work.

**Prerequisites:** ARTS 60 (or ART 35); and/or ARTS 61B

**Credit transferable:** CSU

**ARTS 62A RELIEF PRINTMAKING I***3 units • LG-P/NP • Six hours studio*

This course is an introduction to relief printmaking. This includes woodblock, linocut, stamp printing, and collography. Basic fine art printmaking principles and techniques such as press operation, hand transfers, registration, paper selection, and inking are covered. Use of non-toxic materials is emphasized.

**Advisories:** ARTB 2 (or ART 22); or ARTB 4 (or ART 24)

**Credit transferable:** CSU, UC

**General Ed. Credit:** MPC, Area E2

**ARTS 62B RELIEF PRINTMAKING II***3 units • LG-P/NP • Six hours studio*

This course offers further study in relief printmaking. Multiple blocks, process colors, and chine collé are introduced. Non-toxic studio practices are emphasized.

**Prerequisites:** ARTS 60 (or ART 35); or ARTS 62A (or ART 36A)

**Credit transferable:** CSU

**ARTS 63A INTAGLIO PRINTMAKING I***3 units • LG-P/NP • Six hours studio*

This course is an introduction to intaglio printmaking. Topics include drypoint, collograph, and related gravure techniques. Basic fine art printmaking principles and techniques such as press operation, registration, paper selection, and inking are covered. Use of non-toxic materials is emphasized.

**Advisories:** ARTB 2 (or ART 22); or ARTB 4 (or ART 24)

**Credit transferable:** CSU, UC

**ARTS 63B INTAGLIO PRINTMAKING II***3 units • LG-P/NP • Six hours studio*

This course is a continuation of ARTS 63A. Offers further study in intaglio printmaking, with emphasis on etching and aquatint. Low toxicity techniques are employed.

**Prerequisites:** ARTS 60 (or ART 35); or ARTS 61A (or ART 37); or ARTS 63A (or ART 36B)

**Credit transferable:** CSU

**ARTS 63C INTAGLIO PRINTMAKING III***3 units • LG-P/NP • Six hours studio*

This course is a continuation of ARTS 63B. Offers advanced study in etching and aquatint. Topics include experimental lift grounds, printing over digital output, and chine collé.

**Prerequisites:** ARTS 63B; or ARTS 64B

**Credit transferable:** CSU

**ARTS 64A PHOTO-BASED PRINTMAKING I***3 units • LG-P/NP • Six hours studio*

This course is an exploration of photo-based printmaking processes. Techniques may include and are not limited to photographic chine collé, gum transfers, solar plates, and the use of digitally created images. Press operation and safe studio practices are included.

**Advisories:** ARTB 2 (or ART 22); or ARTB 4 (or ART 24)

**Credit transferable:** CSU



**ARTS 64B PHOTO-BASED PRINTMAKING II***3 units • LG-P/NP • Six hours studio*

This course offers further study in photo-based printmaking techniques, with an increase in project complexity and scale. Emphasis is on more personal expression.

**Prerequisites:** ARTS 64A (or ART 36E)**Credit transferable:** CSU**ARTS 65.1 LITHOGRAPHIC TECHNIQUES:  
GUM ARABIC PRINTS***.5-1.5 units • P/NP • Two hours studio per week for each unit of credit*

This is a specialized course in gum arabic transfer techniques. Inking, printing, and image development are explored. Plates are printed on an etching press, with oil-based inks.

**Credit transferable:** CSU, UC**ARTS 65.2 LITHOGRAPHIC TECHNIQUES:  
POLYESTER PLATES***.5-1.5 units • P/NP • Two hours studio per week for each unit of credit*

This is a specialized course in polyester plate lithography techniques, printed on an etching press. Photographic and hand-drawn imagery is explored. Oil-based inks are used.

**Credit transferable:** CSU**ARTS 66A BOOK ARTS I***3 units • LG-P/NP • Six hours studio*

This course is an introduction to book arts, including but not limited to content, structures, layout, and binding. Decorative page and cover papers are explored, and sequential imaging techniques are employed. Historical and contemporary artists' books are studied.

**Advisories:** ARTB 2 (or ART 22)**Credit transferable:** CSU**ARTS 66B BOOK ARTS II***3 units • LG-P/NP • Six hours studio*

This course is a continuation of ARTS 66A. It offers further study in book arts, with emphasis on personal expression and experimental approaches.

**Prerequisites:** ARTS 66A (or ART 36C)**Credit transferable:** CSU**ARTS 68 PRINTMAKING PORTFOLIO***1 unit • P/NP • Two hours studio by arrangement*

This course covers compilation of a portfolio in printmaking. Students complete a body of related prints for exhibition. Other topics include curatorial issues, portfolio organization, and advanced studio skills in preparation for transfer, professional exhibition, and/or development of a private studio.

**Advisories:** ARTS 60 (or ART 35); or ARTS 61A (or ART 37); or ARTS 62A (or ART 36A); or ARTS 63A (or ART 36B); or ARTS 64A (or ART 36E)**Credit transferable:** CSU**ARTS 69 EXPERIMENTAL MONOTYPE  
PRINTMAKING***1.5-3 units • LG-P/NP • Three hours studio for each one and one-half units of credit*

This course is an exploration of experimental non-toxic monotype processes. Techniques include but are not limited to combination prints, limited editions, varied editions, and other related techniques. Press operation and safe studio practices are included.

**Prerequisites:** ARTS 61A (or ART 37)**Credit transferable:** CSU**ARTS 70 EXPERIMENTAL RELIEF PRINTMAKING***3 units • LG-P/NP • Six hours studio*

This course is an exploration of experimental, non-toxic relief printmaking processes. Techniques include but are not limited to multiple-drop mixed media prints and new technologies in relief printmaking. Press operation and safe studio practices are included.

**Prerequisites:** ARTS 62A (or ART 36A)**Credit transferable:** CSU**ARTS 71 EXPERIMENTAL INTAGLIO PRINTMAKING***3 units • LG-P/NP • Six hours studio*

This course is an exploration of experimental non-toxic intaglio printmaking processes. Techniques include but are not limited to multiple-drop mixed media prints. Press operation and safe studio practices are included.

**Prerequisites:** ARTS 63A (or ART 36B)**Credit transferable:** CSU**ARTS 72A PRINTMAKING STUDIO I***1 unit • P/NP • Two hours studio by arrangement*

This class is designed for experienced printmakers. Students work under supervision on independent printmaking projects. Projects may include relief, intaglio, and planar printmaking.

**Credit transferable:** CSU**ARTS 72B PRINTMAKING STUDIO II***1 unit • P/NP • Two hours studio by arrangement*

This course is designed for experienced printmakers. Students work on complex printmaking projects. Multiple drops, chine collé, and layered prints will be emphasized.

**Prerequisites:** ARTS 72A (or ARTS 72 or ART 35G)**Credit transferable:** CSU**ARTS 74 LAYERED PRINTS***.5-3 units • LG-P/NP • Two hours studio per week for each unit of credit*

This is a specialized course in combining media and print techniques such as monotype, collograph, monoprint, drypoint, and chine collé. Through these combinations, students create works of layered depth.

**Credit transferable:** CSU**ARTS 80 LINOLEUM AND WOODBLOCK PRINTING***.5-1.5 units • P/NP • Two hours studio per week for each unit of credit*

This is a specialized course in relief printmaking with linoleum and wood. Hand transfer and press techniques are explored.

**Credit transferable:** CSU, UC**ARTS 81 ARTISTS' BOOK STRUCTURES***.5-1.5 units • P/NP • Two hours studio per week for each unit of credit*

This is a specialized course in artists' books, with emphasis on book structures. Design and creation of sequential imaging and the relationship between text and image are explored.

**Credit transferable:** CSU, UC**ARTS 83 COLLOGRAPHY***.5-1.5 units • P/NP • Two hours studio per week for each unit of credit*

Students learn collographic printmaking in this specialized course. Both relief and intaglio approaches are explored. Students use tools and materials to develop skills in collographic techniques and concepts. A variety of subject matter is covered.

**Credit transferable:** CSU



**ARTS 84 CHINE COLLÉ***.5-1.5 units • P/NP • Two hours studio per week for each unit of credit*

This is a specialized course in chine collé techniques of printmaking. Collage materials are applied to prints as ink is transferred through the press. This technique may be used in conjunction with planar, relief, and intaglio printmaking. The course covers the study of chine collé techniques as well as the relationship of imagery and conceptual content.

**Credit transferable:** CSU**ARTS 85 MONOPRINTS***.5-1.5 units • P/NP • Two hours studio per week for each unit of credit*

This is a specialized course in monoprinting. Inking and press techniques are explored. Students participate in hands-on use of tools and materials and develop skills to master monoprint techniques and concepts. Content, social, and historical issues, and a variety of subject matter, are covered.

**Credit transferable:** CSU**ARTS 95.1 PASTEL TRANSFERS***.5 unit • P/NP • One hour studio*

This is a specialized course in pastel transfer printmaking techniques.

**Credit transferable:** CSU**ART – VIDEO/CINEMA****ARTV 1 INTRODUCTION TO FILM/VIDEO***3 units • LG-P/NP • Three hours lecture*

This course offers an introduction to the techniques, equipment, and processes involved in the making of a motion picture or video production. Emphasis is on the conceptualization and the procedures that must be followed in starting a production.

**Advisories:** Eligibility for ENGL 1A**Credit transferable:** CSU, UC**General Ed. Credit:** CSU, Area C1; MPC, Area C**ARTV 5A FILM/VIDEO FIELD PRODUCTION***3 units • LG-P/NP • Two hours lecture; three hours lab*

This is a hands-on class in the basics of single- and multi-camera video and television field production, from pre-production to post-production. It includes both the artistic side of production (concept development, writing, directing, filming, recording, and editing) and the business side of production (target audience analysis, pre-production planning, paperwork, and distribution).

**Advisories:** Eligibility for ENGL 1A**Credit transferable:** CSU**ARTV 5B FILM/VIDEO STUDIO PRODUCTION***3 units • LG-P/NP • Two hours lecture; three hours lab*

This course places an emphasis on studio techniques of production; direction, interior cinematography, special effects, and other related topics.

**Advisories:** Eligibility for ENGL 1A**Credit transferable:** CSU**ARTV 5C FILM/VIDEO NARRATIVE PRODUCTION***3 units • LG-P/NP • Two hours lecture; three hours lab*

This course involves equipment, processes, and people needed for the production of a dramatic film. The emphasis is on dramatic interpretation of a script through directing, acting, filming, sound, music and editing. Students are involved in all aspects of independent film production.

**Advisories:** Eligibility for ENGL 1A**Credit transferable:** CSU**ARTV 9 ADVANCED FILM AND VIDEO WORKSHOP***3 units • LG-P/NP • Two hours lecture; three hours lab*

This is a production workshop course intended for students to propose, select, and complete cinema and video projects for broadcast and other purposes. Typical projects require students to participate in camera operation, lighting, and audio for cinema and video, as well as in cinema and video production and direction.

**Prerequisites:** ARTV 5B (or ART 52B)**Credit transferable:** CSU**ASTRONOMY****ASTR 10 INTRODUCTION TO ASTRONOMY***3 units • LG-P/NP • Three hours lecture*

This course presents the phenomena and principles of astronomy, stressing the evolution of current conceptions of the universe and their influence upon culture and technology. Also offered online.

**Corequisites:** ASTR 10L**Advisories:** Eligibility for ENGL 1A**Credit transferable:** CSU, UC**General Ed. Credit:** CSU, Area B1; IGETC, Area 5A; MPC, Area B (with ASTR 10L)**ASTR 10L INTRODUCTION TO ASTRONOMY LABORATORY***1 unit • LG-P/NP • Two hours lab scheduled; one hour lab by arrangement*

This course provides the fundamental laboratory study and hands-on examination of the topics covered in ASTR 10. Local evening field trips are required.

**Corequisites:** ASTR 10**Advisories:** Eligibility for ENGL 1A**Credit transferable:** CSU, UC**General Ed. Credit:** CSU, Area B3; IGETC, Area 5C; MPC, Area B**AUTOMOTIVE TECHNOLOGY****AUTO 100 INTRODUCTION TO AUTOMOTIVE TECHNOLOGY***4 units • LG-P/NP • Three hours lecture; three hours lab*

This course provides an introduction to the automotive technology program and profession. A survey course, it covers the basic operation and maintenance of the modern automobile. Students get laboratory experience performing service and minor repairs.

**Advisories:** Eligibility for ENGL 111 and 112 or ENSL 110 and 155**General Ed. Credit:** MPC, Area E2

**AUTO 101 ENGINE REPAIR**

4 units • LG-P/NP • Two hours lecture; six hours lab

This course covers repair and rebuilding of modern automotive engines. Topics include theory, disassembly, cleaning, inspection, diagnosis, and failure analysis. Provides preparation for Automotive Service Excellence (ASE) certification in A1 area.

**Prerequisites or corequisites:** AUTO 100

**AUTO 102 BASIC AUTOMOTIVE ELECTRICITY AND ELECTRONICS**

4 units • LG-P/NP • Three hours lecture; three hours lab

This introductory course in automotive electricity/electronics is designed to provide the student with a solid foundation in electrical principles, including terminology and the operation and troubleshooting of electrical and electronic circuits and components.

**AUTO 103 ENGINE PERFORMANCE**

5 units • LG-P/NP • 3.75 hours lecture; 3.75 hours lab

This course is a study of the engine sub-systems responsible for good engine performance, reduced emissions, and fuel economy. Systems to be covered include ignition, fuel, emission, and computer controls. The course serves as initial preparation for ASE Engine Performance (A-8) Certification.

**Prerequisites or corequisites:** AUTO 100; AUTO 101; AUTO 102

**AUTO 104 AUTOMOTIVE ELECTRICS**

4.5 units • LG-P/NP • Three hours lecture; five hours lab

This course is a study of electrical systems on the modern automobile. Topics include electrical test equipment, automotive batteries, starting and charging systems, wiring diagrams, lighting circuits, various advanced body electrical circuits and controls. Primary emphasis is put on diagnosis, testing and repair. The course covers preparation for ASE Certification in A6 area.

**Prerequisites or corequisites:** AUTO 100

**Advisories:** AUTO 102

**AUTO 106 AUTOMOTIVE BRAKE SYSTEMS AND SAFETY INSPECTION**

4 units • LG-P/NP • Three hours lecture; three hours lab

This course is a study of automotive braking systems. Emphasis is placed on the theory, operation, diagnosis and repair of modern braking systems. This course is preparation for ASE Certification in A5 area.

**Prerequisites or corequisites:** AUTO 100

**Advisories:** AUTO 102

**AUTO 107 AUTOMATIC TRANSMISSIONS AND TRANSAXLE**

4 units • LG-P/NP • Three hours lecture; four hours lab

This course covers theory, operation, and repair of automatic transmissions and transaxles. It includes practical experience in troubleshooting and rebuilding. This course is preparation for ASE Certification in A2 area.

**Prerequisites or corequisites:** AUTO 100

**Advisories:** AUTO 103; AUTO 104

**AUTO 108 MANUAL TRANSMISSIONS AND DRIVETRAINS**

4 units • LG-P/NP • Three hours lecture; three hours lab

This course covers operation, service, and repair of manual transmissions and transaxles. Topics also include clutches, drive lines, differentials, four-wheel-drive transfer cases and rear axles. This course is preparation for ASE Certification in A3 area.

**Prerequisites or corequisites:** AUTO 100

**AUTO 109 AUTOMOTIVE HEATING AND AIR CONDITIONING**

4 units • LG-P/NP • Three hours lecture; three hours lab

This course is a study of the theory and principles of automotive heating and air conditioning. Topics include maintenance, service, diagnosis, and repair of modern heating and air conditioning systems. Safety and environmental concerns are also addressed. Course is preparation for ASE Certification in A7 area.

**Prerequisites or corequisites:** AUTO 100

**AUTO 110 ADVANCED ENGINE PERFORMANCE**

5 units • LG-P/NP • 3.75 hours lecture; 3.75 hours lab

This course offers an advanced study of engine performance, driveability, and diagnostics. Instruction covers computerized powertrain controls (including OBD II), advanced ignition systems, emission control systems, and emission tests. Preparation for ASE Certification in Engine Performance (A8) and Advanced Engine Performance (L1).

**Prerequisites:** AUTO 103

**AUTO 111 AUTOMOTIVE STEERING AND SUSPENSION**

4 units • LG-P/NP • Three hours lecture; three hours lab

This course is a study of modern automotive steering and suspension systems. Topics include front-end geometry and alignment procedures; wheels, hubs and tires; suspension system design; and diagnosis and repair of steering systems. This course is preparation for ASE Certification in A4 area.

**Prerequisites or corequisites:** AUTO 100

**AUTO 115 HYBRIDS AND ALTERNATIVE POWERTRAINS**

4 units • LG-P/NP • Three hours lecture; three hours lab

This course offers an exploration of alternatives to gasoline internal combustion engines. The main focus is hybrid vehicles. Topics include alternative fuels for internal combustion engines, theory of operation of electric and hybrid vehicles, maintenance, use of hybrid-unique test equipment and procedures, and diagnosis and repair.

**Advisories:** AUTO 107; AUTO 110

**AUTO 161 SUPERVISED AUTOMOTIVE TRADE EXPERIENCE I**

1.5 units • LG-P/NP • Four and one-half hours lab

This is a practical course designed to help students further develop their basic automotive maintenance skills. Students develop professional work habits in a functioning repair shop.

**Prerequisites:** AUTO 100 or equivalent

**AUTO 162 SUPERVISED AUTOMOTIVE TRADE EXPERIENCE II**

1.5 units • LG-P/NP • Four and one-half hours lab

This course parallels the working conditions of a professional shop. It is designed to help students further develop their brake and suspension service skills.

**Prerequisites or corequisites:** AUTO 106; AUTO 111

**AUTO 170 SMOG CHECK INSPECTION PROCEDURES**

2.5 units • LG-P/NP • Two hours lecture; two hours lab

This course is an automotive technician training program for California's Smog Check Program. Students who successfully complete this course will have met the training requirements to be eligible for the Smog Check Inspector state licensing examination.

**Advisories:** AUTO 103; eligibility for ENGL 111 and 112 or ENSL 110 and 155

**AUTO 171 BAR 2011 UPDATE**

.5 unit • P/NP • One-half hour lecture; one-half hour lab

This California BAR-approved Smog Technician update course covers the required emission update program. The course's in-depth program covers current laws and regulations, ASM testing, and emission diagnostics used to inspect, test, and repair late-model vehicles. All new and current smog technicians must complete this course to apply for a new license or to maintain an existing one.

**BIOLOGY****BIOL 10 PRINCIPLES OF BIOLOGY**

4 units • LG-P/NP • Three hours lecture; three hours lab

This course surveys modern biology including concepts of cell and molecular biology, genetics, biodiversity, ecology and evolution.

*Advisories: Eligibility for ENGL 1A*

*Credit transferable: CSU, UC*

*General Ed. Credit: CSU, Area B2, B3; IGETC, Area 5B, 5C; MPC, Area B*

**BIOL 13 MARINE BIOLOGY**

4 units • LG-P/NP • Three hours lecture; three hours lab

Students are introduced to the fundamentals of marine science, with an emphasis on marine ecology, organisms, and habitats. Topics include current research, technology, and sampling, with a focus on the local Monterey Bay region. Field trips are required.

*Advisories: Eligibility for ENGL 1A*

*Credit transferable: CSU, UC*

*General Ed. Credit: CSU, Area B2, B3; IGETC, Area 5B, 5C; MPC, Area B*

**BIOL 21 CONCEPTS IN BIOLOGY I: CELLS, GENETICS, AND ORGANISMS**

5 units • LG • Four hours lecture; three hours lab

This course, intended for majors, will cover principles and applications of prokaryotic and eukaryotic cell structure and function, biological molecules, homeostasis, cell reproduction and its controls, molecular genetics, classical/Mendelian genetics, cell metabolism including photosynthesis and respiration, cellular communication, physiology, development, biotechnology, and genomics. The philosophy of science, methods of scientific inquiry and experimental design are foundational to the course.

*Prerequisites: CHEM 1A; MATH 10, 12, 13, 16, 17, or 18*

*Advisories: Eligibility for ENGL 1A*

*Credit transferable: CSU, UC*

*General Ed. Credit: CSU, Area B2, B3; IGETC, Area 5B, 5C; MPC, Area B*

**BIOL 22 CONCEPTS IN BIOLOGY II: DIVERSITY, ECOLOGY, AND EVOLUTION**

5 units • LG • Three hours lecture; six hours lab

This course, intended for biology majors, is a survey of the basic biology and diversity of unicellular and multicellular organisms. It emphasizes general biological principles, classification, structure, function, fundamentals of ecological principles, and evolutionary adaptations of organisms (including plants, fungi, animals, and unicellular organisms) to their environments.

*Prerequisites: MATH 10, 12, 13, 16, 17, or 18*

*Prerequisites or corequisites: CHEM 1A*

*Advisories: Eligibility for ENGL 1A*

*Credit transferable: CSU, UC*

*General Ed. Credit: CSU, Area B2, B3; IGETC, Area 5B, 5C; MPC, Area B*

**BIOL 25 APPLIED MICROBIOLOGY LECTURE**

3 units • LG • Three hours lecture

This course covers bacterial structure, genetics and physiology, microbial causes of infectious diseases, modes of disease transmission, treatment and prevention, and the immune system. It is designed for paramedical training program, including RN, LVN, and veterinary assisting.

*Prerequisites: CHEM 30A*

*Advisories: Eligibility for ENGL 111 and 112 or ENSL 110 and 155*

*Credit transferable: CSU*

*General Ed. Credit: CSU, Area B2; MPC, Area B (with BIOL 26)*

**BIOL 26 APPLIED MICROBIOLOGY LABORATORY**

1 unit • LG • Three hours lab

This class covers aseptic techniques, culture of bacteria, identification of microbes, and the clinical uses of physiological testing on bacterial species. Designed for those entering paramedical training programs, including RN, LVN, and veterinary assisting.

*Prerequisites: CHEM 30A*

*Advisories: Eligibility for ENGL 111 and 112 or ENSL 110 and 155*

*Credit transferable: CSU*

*General Ed. Credit: MPC, Area B*

**BIOL 30 INTRODUCTION TO GENETICS**

3 units • LG-P/NP • Three hours lecture

This course is an introduction to the principles of genetics and is not intended for biology majors. Topics covered include basic principles of cell/molecular biology, transmission and molecular genetics, genetic testing, the basis of inherited disease, genetic engineering, cloning, stem cells, GMOs and evolution.

*Advisories: Eligibility for ENGL 111 and 112 or ENSL 110 and 155; eligibility for MATH 263*

*Credit transferable: CSU, UC*

*General Ed. Credit: CSU, Area B2; IGETC, Area 5B; MPC, Area E1*

**BIOL 31 ENVIRONMENTAL SCIENCE**

3 units • LG-P/NP • Three hours lecture

This course is a survey of the fundamental political, economic, and ecological principles that define the important environmental issues of our time. Topics include ecology, climate change, biodiversity, energy and sustainability. Also offered online.

*Advisories: Eligibility for ENGL 111 and 112 or ENSL 110 and 155*

*Credit transferable: CSU, UC*

*General Ed. Credit: CSU, Area B2, E; IGETC, Area 5B; MPC, Area B (BIOL 31 & 32), E1*

**BIOL 32 ENVIRONMENTAL SCIENCE LABORATORY**

1 unit • LG-P/NP • Three hours lab

This lab class surveys many of the diverse ways in which humans interact with the environment, focusing on local field trips to directly investigate issues such as sustainable fuels, solar energy, water resources, recycling, green building and habitat preservation.

*Prerequisites or corequisites: BIOL 31*

*Advisories: Eligibility for ENGL 111 and 112 or ENSL 110 and 155*

*Credit transferable: CSU, UC*

*General Ed. Credit: CSU, Area B3; IGETC, Area 5C; MPC, Area B*

**BIOL 36 PLANTS AND CIVILIZATION***3 units • LG-P/NP • Three hours lecture*

This course deals with human/plant interactions, from the Stone Age to the present. Subjects covered include basic botany (plant anatomy, physiology, and ecology) and human uses of plants for textiles, fiber, food, spices, resins, oils, medicines, paper, building materials, art, and horticulture.

**Advisories:** *Eligibility for ENGL 111 and 112 or ENSL 110 and 155***Credit transferable:** *CSU, UC***General Ed. Credit:** *CSU, Area B2, D1; IGETC, Area 5B***BIOL 75 BIOLOGICAL FIELD STUDIES***1 unit • P/NP • One-half hour lecture; one and one-half hours lab*

This course covers various natural history subjects, including local wildflowers, forests of the central coast, birds, and marine mammals. The classes offered vary each semester. Classes emphasize conservation, identification, and research techniques.

**Credit transferable:** *CSU***BIOL 75.1 BIOLOGICAL FIELD STUDIES: SPRING WILDFLOWERS***1 unit • P/NP • One-half hour lecture; one and one-half hours lab*

Field survey of wildflower population in varying communities in the Central Coast counties of California, coupled with slide presentations and experience with the techniques of Family and Species identification.

**Credit transferable:** *CSU***BIOL 75.3 BIOLOGICAL FIELD STUDIES: MARINE MAMMALS OF CALIFORNIA***1 unit • P/NP • One-half hour lecture; one and one-half hours lab*

This course covers the natural history of California marine mammals, including life history, behavior, acoustics, physiology, identification, conservation, field sampling and research techniques.

**Credit transferable:** *CSU***BIOL 75.4 BIOLOGICAL FIELD STUDIES: FORESTS OF THE CENTRAL COAST***1 unit • P/NP • One-half hour lecture; one and one-half hours lab*

A field survey of native trees and shrubs in communities of Central California coast, with slide presentations and training in the techniques of Family and Species identification.

**Credit transferable:** *CSU***BUSINESS****BUSI 1A FINANCIAL ACCOUNTING***4 units • LG-P/NP • Four hours lecture*

This is the study of accounting as an information system, examining why it is important and how it is used by investors, creditors, and others to make decisions. The course covers the accounting information system, including recording and reporting of business transactions with a focus on the accounting cycle, the application of generally accepted accounting principles, the financial statements, and statement analysis. Includes issues relating to asset, liability, and equity valuation, revenue and expense recognition, cash flow, internal controls, and ethics. Also offered online.

**Advisories:** *BUSI 110; BUSI 120A; eligibility for ENGL 1A; eligibility for MATH 263***Credit transferable:** *CSU, UC***General Ed. Credit:** *MPC, Area E2***BUSI 1B MANAGERIAL ACCOUNTING***4 units • LG-P/NP • Four hours lecture*

This is the study of how managers use accounting information in decision-making, planning, directing operations, and controlling. Focuses on cost terms and concepts, cost behavior, cost structure and cost-volume-profit analysis. Includes issues relating to cost systems, cost control, profit planning, and performance analysis in manufacturing and service environments. Also offered online.

**Prerequisites:** *BUSI 1A***Advisories:** *Eligibility for ENGL 111 and 112 or ENSL 110 and 155; eligibility for MATH 263***Credit transferable:** *CSU, UC***BUSI 18 BUSINESS LAW***3 units • LG-P/NP • Three hours lecture*

Fundamental legal principles pertaining to business transactions. Introduction to the legal process. Topics include sources of law and ethics, contracts, torts, agency, criminal law, business organizations, and judicial and administrative processes. Also offered online.

**Advisories:** *Eligibility for ENGL 1A***Credit transferable:** *CSU, UC***BUSI 20 INTRODUCTION TO BUSINESS***3 units • LG-P/NP • Three hours lecture*

This course offers a multidisciplinary examination of how culture, society, economic systems, legal, international, political, financial institutions, and human behavior interact to affect a business organization's policy and practices within the U.S. and a global society. Also offered online.

**Advisories:** *Eligibility for ENGL 1A***Credit transferable:** *CSU, UC***General Ed. Credit:** *MPC, Area E2***BUSI 22 HUMAN BEHAVIOR/LEADERSHIP***3 units • LG-P/NP • Three hours lecture*

This course presents an overview of the major psychological concepts and techniques that are relevant in attaining both good performance and personal satisfaction on the job. Topics include leadership skills, time management, values clarification, decision making skills, career management, human motivation and transactional analysis.

**Advisories:** *Eligibility for ENGL 1A***Credit transferable:** *CSU***General Ed. Credit:** *CSU, Area E; MPC, Area A2***BUSI 24 BUSINESS ISSUES AND ETHICS***3 units • LG-P/NP • Three hours lecture*

This course studies ethical issues facing American businesses today, including environmental pollution, insider trading, and sexual harassment. Focus is on the responsibility of businesses to all parties affected by their decisions. Also offered online.

**Advisories:** *Eligibility for ENGL 1A***Credit transferable:** *CSU***BUSI 30 GLOBAL MANAGEMENT***3 units • LG-P/NP • Three hours lecture*

This course surveys major issues associated with doing business in an international environment. Topics include international trade issues, balance of payments, cultures, politics, and international management strategies.

**Advisories:** *Eligibility for ENGL 111 and 112 or ENSL 110 and 155***Credit transferable:** *CSU*



**BUSI 32 INTRODUCTION TO IMPORTING/  
EXPORTING***3 units • LG-P/NP • Three hours lecture*

This course covers the current U.S. position in the global trade arena with an emphasis on the export/import concerns of the small firm. Includes export/import assessment, methods, resources of advice, international marketing, and methods of payment.

**Advisories:** Eligibility for ENGL 111 and 112 or ENSL 110 and 155  
**Credit transferable:** CSU

**BUSI 36 INTRODUCTION TO INTERNATIONAL  
MARKETING***3 units • LG-P/NP • Three hours lecture*

This course explores the concepts and principles of international marketing, including market entry strategies, foreign market analysis, culture and marketing, product design, pricing, distribution, promotion, and sales. Also offered online.

**Advisories:** Eligibility for ENGL 1A  
**Credit transferable:** CSU

**BUSI 38 MULTICULTURALISM IN CORPORATE  
AMERICA***3 units • LG-P/NP • Three hours lecture*

This course explores race, culture, gender, and ethnicity as it relates to work in corporate America. Topics include the effects of bias and prejudice in corporate activities and effective methods in developing a cohesive corporate culture in a multicultural environment. The following American cultures are addressed: African, Indian, Asian, Chicano/Latino, and European.

**Advisories:** Eligibility for ENGL 1A  
**Credit transferable:** CSU, UC  
**General Ed. Credit:** MPC, Area F

**BUSI 40 PRINCIPLES OF MANAGEMENT***3 units • LG-P/NP • Three hours lecture*

This course reviews the operational analysis of the manager's role in all types of organizations. Topics include management issues in planning, organizing, staffing, directing, and controlling. Also offered online.

**Advisories:** Eligibility for ENGL 1A  
**Credit transferable:** CSU

**BUSI 42 HUMAN RESOURCES MANAGEMENT***3 units • LG-P/NP • Three hours lecture*

Personnel/human management is concerned with the effective management of people at work, including the following topics: creating a productive work environment, appraising and improving performance, implementing compensation and security, strengthening employee management relations, and international management of human resources. Also offered online.

**Advisories:** Eligibility for ENGL 111 and 112 or ENSL 110 and 155  
**Credit transferable:** CSU  
**General Ed. Credit:** MPC, Area A2

**BUSI 44 INTRODUCTION TO BUSINESS OWNERSHIP/  
MANAGEMENT***3 units • LG-P/NP • Three hours lecture*

This course analyzes the practical problems of organizing and managing a successful small business enterprise. Concentration will be on specific business profiles as well as various areas of business operations.

**Advisories:** Eligibility for ENGL 111 and 112 or ENSL 110 and 155  
**Credit transferable:** CSU  
**General Ed. Credit:** MPC, Area E2

**BUSI 49 PROFESSIONAL SELLING***3 units • LG-P/NP • Three hours lecture*

This course is designed to build skills required for any type of sales career: retail sales, business to business, even entrepreneurial sales to help build one's own company. Course topics include customer behavior, the complete sales cycle from prospecting to closing, serving the customer, negotiating, and more. Also offered online.

**Credit transferable:** CSU  
**General Ed. Credit:** MPC, Area E2

**BUSI 50 INTRODUCTION TO MARKETING***3 units • LG-P/NP • Three hours lecture*

This course introduces strategic marketing and the marketing environment, including emphasis on customer-centric marketing and technology. Actionable tools such as marketing research and target marketing are learned through study and application. Core decision-making is covered, from product research and development in goods and services to pricing options, promotion alternatives, and distribution choices. Also offered online.

**Advisories:** Eligibility for ENGL 1A  
**Credit transferable:** CSU

**BUSI 52 RETAIL STORE MANAGEMENT***3 units • LG-P/NP • Three hours lecture*

This course covers principles and practices of retail store management including site selection, layout, store-based and electronic retailing, staffing, customer buying behavior, retail market strategy, promotional techniques and all aspects of the critical buying function.

**Advisories:** Eligibility for ENGL 111 and 112 or ENSL 110 and 155  
**Credit transferable:** CSU

**BUSI 54 INTRODUCTION TO E-COMMERCE***3 units • LG-P/NP • Two and one-half hours lecture; one and one-half hours lab*

Students explore concepts of conducting business on the Internet through hands-on activities and website visits. Topics include the Internet's impact on the economy, personal and business services online, buying and selling online, business uses of the Internet, and the development of an electronic website.

**Advisories:** Eligibility for ENGL 111 and 112 or ENSL 110 and 155  
**Credit transferable:** CSU

**BUSI 60 FINANCIAL PLANNING AND MONEY  
MANAGEMENT***3 units • LG-P/NP • Three hours lecture*

This how-to course covers financial goal setting, career and income issues, cash and debt management, credit use, major purchase/loan decisions (car, home), tax considerations, insurance, retirement planning, and estate transfer. Step-by-step procedures are provided including analysis and decision-making templates. Also offered online.

**Advisories:** Eligibility for ENGL 1A  
**Credit transferable:** CSU  
**General Ed. Credit:** MPC, Area E1

**BUSI 62 PRINCIPLES OF INVESTMENT***3 units • LG-P/NP • Three hours lecture*

This introductory course covers the fundamentals of investments such as stocks, bonds, and mutual funds, along with basic investment approaches. Vocabulary and concepts introduced include risk, reward, and behavioral finance. Students apply learned analysis methods using real-world online data. Also offered online.

**Advisories:** Eligibility for ENGL 1A  
**Credit transferable:** CSU  
**General Ed. Credit:** MPC, Area E2



**BUSI 70 BUSINESS COMMUNICATION***3 units • LG-P/NP • Three hours lecture*

This course applies the principles of ethical and effective communication to the creation of letters, memos, e-mails, and written and oral reports for a variety of business situations. The course emphasizes planning, organizing, composing, and revising business documents using word processing software for written documents and presentation-graphics software to create and deliver professional-level oral reports. Also offered online.

**Prerequisites:** ENGL 1A**Credit transferable:** CSU**BUSI 80 INTRODUCTION TO ADMINISTRATIVE MANAGEMENT***3 units • LG-P/NP • Three hours lecture*

This course presents principles of organization and management through interactive exercises and brief video segments. It includes organization culture and theory, communication in organizations, managing information systems, operations and control, human resources management, international management and managing change.

**Advisories:** Eligibility for ENGL 111 and 112 or ENSL 110 and 155**Credit transferable:** CSU**General Ed. Credit:** MPC, Area E2**BUSI 100 PROOFREADING FOR BUSINESS***3 units • LG-P/NP • Three hours lecture*

This course covers fundamental English preparation, including sentence construction, parts of speech, use of dictionary, vocabulary and spelling, punctuation, proofreading and usage. Business-oriented materials are used.

**Advisories:** Eligibility for ENGL 111 and 112 or ENSL 110 and 155**BUSI 110 BUSINESS MATHEMATICS***3 units • LG-P/NP • Three hours lecture*

This course reviews the application of mathematics in various business functions and includes simple and compound interest, installment financing, taxes, insurance, merchandising, and other topics.

**Advisories:** Eligibility for MATH 261**General Ed. Credit:** MPC, Area A2**BUSI 120A BASIC ACCOUNTING***3 units • LG-P/NP • Three hours lecture; one hour lab*

This course covers double-entry, accrual accounting procedures, including recording transactions, end-of-period worksheets and adjustments, cash control, accounts receivable and payable, and payroll procedures. It serves as basic training for bookkeeping and accounting occupations.

**Advisories:** Eligibility for ENGL 111 and 112 or ENSL 110 and 155; eligibility for MATH 351**General Ed. Credit:** MPC, Area E2**BUSI 120B COMPUTERIZED ACCOUNTING – QUICKBOOKS***3 units • LG-P/NP • Three hours lecture; one hour lab*

This course provides an introduction to and practical application of accounting software to general ledger, accounts payable, accounts receivable, payroll, and the accounting cycle.

**Advisories:** BUSI 1A; or BUSI 120A; or familiarity with accounting cycle; eligibility for ENGL 111 and 112 or ENSL 110 and 155; eligibility for MATH 351**BUSI 200 INTRODUCTION TO QUICKBOOKS ACCOUNTING SOFTWARE***.5 unit • P/NP • Total hours: Four hours lecture; twelve hours lab*

Students learn QuickBooks Pro accounting software using a step-by-step approach, working through a series of basic business and accounting simulations.

**Advisories:** Some computer and/or accounting cycle familiarity**BUSINESS SKILLS CENTER**

A wide range of office technology courses is offered through the Business Skills Center. Course syllabus and requirements are explained when students come into the lab at their convenience. Students work at their own pace, with the assistance of an instructor, and choose the days and hours that are convenient for them. Students may enroll in any course up until the last official withdrawal date and, upon completion of their objectives, will be awarded units and may leave the program. One or more courses may be taken during the same semester.

Most course material is offered in half-unit or one-unit modules. Each one unit of credit is designed to require 51 hours of lab plus homework.

**BUSC 101B ADVANCED WORD PROCESSING: MICROSOFT WORD FOR WINDOWS II***1 unit • LG-P/NP • Total hours: Fifty-one hours lab by arrangement*

This course is a continuation of BUSC 143 (formerly BUSC 101A).

**Advisories:** BUSC 143 (or BUSC 101A) or basic MS Word skills; eligibility for ENGL 111 and 112 or ENSL 110 and 155**BUSC 101C ADVANCED WORD PROCESSING: MICROSOFT WORD FOR WINDOWS III***1 unit • LG-P/NP • Total hours: Fifty-one hours lab by arrangement*

This course is a continuation of BUSC 101B.

**Advisories:** BUSC 101B or basic MS Word skills; eligibility for ENGL 111 and 112 or ENSL 110 and 155**BUSC 108 INDIVIDUALIZED COMPUTER AND TYPING SKILLS***.5-1 unit • P/NP • Three hours lab by arrangement per week for each unit of credit*

BUSC 108 is for students who want to strengthen or add to their previous typing skills. Instructors work with students to assign a program of study and meet with students regularly to monitor progress on assignments.

**Advisories:** BUSC 109 or basic typing skills**General Ed. Credit:** MPC, Area E2 (first .5 unit only)**BUSC 109 KEYBOARDING FOR COMPUTERS***1 unit • P/NP • Total hours: Fifty-one hours lab by arrangement*

Students develop efficient use of computer keyboard through mastery of touch system of alphanumeric typewriter keys and ten-key calculator number pad. Work is done on a computer. Not recommended for students with typing knowledge. Also offered online.

**General Ed. Credit:** MPC, Area E2

**BUSC 117A BUSINESS MACHINE CALCULATIONS I**

.5 unit • LG-P/NP • Total hours: Twenty-five and one-half hours lab by arrangement

In this introductory course, students learn the ten-key keyboard by touch (without looking at the keys) with speed and accuracy.

General Ed. Credit: MPC, Area E2

**BUSC 117B BUSINESS MACHINE CALCULATIONS II**

.5 unit • LG-P/NP • Total hours: Twenty-five and one-half hours lab by arrangement

This course is a continuation of BUSC 117A. Students apply ten-key calculator skills learned in BUSC 117A to solving common business problems on an electronic ten-key calculator. Application exercises deal with the solution of common business and accounting problems.

Advisories: BUSC 117A; MATH 351

**BUSC 124 QUICKEN**

1 unit • LG-P/NP • Total hours: Fifty-one hours lab by arrangement

This course provides introductory hands-on training using a financial software program that will enable students to learn how to organize their finances quickly. Emphasis is placed on personal financial skills and small business financial skills.

Advisories: Eligibility for ENGL 111 and 112 or ENSL 110 and 155

**BUSC 126A GOOGLE DRIVE: INTRODUCTION TO WORD PROCESSING**

.5 unit • LG-P/NP • Total hours: Twenty-five and one-half hours lab by arrangement

In this introductory course, students use the beginning functions of cloud-based business applications Google Drive and Google Documents. Also offered online.

General Ed. Credit: MPC, Area E2

**BUSC 126B GOOGLE DRIVE: INTRODUCTION TO SPREADSHEETS**

.5 unit • LG-P/NP • Total hours: Twenty-five and one-half hours lab by arrangement

In this introductory course, students use beginning functions of cloud based business application Google Drive and are introduced to spreadsheet concepts with Google Spreadsheet. Also offered online.

General Ed. Credit: MPC, Area E2

**BUSC 131B IMAGE PROCESSING FOR BUSINESS: ADOBE PHOTOSHOP ELEMENTS**

1 unit • LG-P/NP • Total hours: Fifty-one hours lab by arrangement

Students are provided hands-on training in graphic design and photo imaging using the commercial program Adobe Photoshop Elements. Sample artwork and business projects are presented as exercises in a self-paced lab. Visual assignments introduce digital artwork, photo editing, special effects and Web elements.

Advisories: Eligibility for ENGL 111 and 112 or ENSL 110 and 155

**BUSC 133 INTRODUCTION TO MICROSOFT ACCESS**

1 unit • LG-P/NP • Total hours: Fifty-one hours lab by arrangement

Students are provided hands-on training in Microsoft Access relational database management system in a simulated office environment using PCs. Students use self-paced business exercises to create, organize and analyze database tables, and to produce forms, queries and reports.

Advisories: Eligibility for ENGL 111 and 112 or ENSL 110 and 155

**BUSC 136 ESSENTIAL COMPUTER SKILLS**

1 unit • P/NP • Total hours: Fifty-one hours lab by arrangement

In this survey computer course, students learn basic computer skills to prepare for college and employment. Self-paced instruction focuses on the need of the individual to be prepared for automated business skills including hardware introduction, Microsoft Windows, applications software, Internet access, sharing files on a network, understanding different storage media, and basic operations of image scanning.

**BUSC 140 MICROSOFT WORD 2013: WORD FOR WINDOWS I**

1 unit • LG-P/NP • Total hours: Fifty-one hours lab by arrangement

In this introductory course, students use beginning functions of Microsoft Word for Windows. Portions of instruction may be offered online; also offered fully online.

Advisories: BUSC 109 or basic keyboarding skills; eligibility for ENGL 111 and 112 or ENSL 110 and 155

General Ed. Credit: MPC, Area E2

**BUSC 141 MICROSOFT WORD 2013: WORD FOR WINDOWS II**

1 unit • LG-P/NP • Total hours: Fifty-one hours lab by arrangement

This course is a continuation of the introductory course BUSC 140 (formerly BUSC100B). Portions of instruction may be offered online; also offered fully online.

Advisories: BUSC 140 (or BUSC 100A) or basic MS Word skills; eligibility for ENGL 111 and 112 or ENSL 110 and 155

**BUSC 142 MICROSOFT WORD 2013: WORD FOR WINDOWS III**

1 unit • LG-P/NP • Total hours: Fifty-one hours lab by arrangement

This course is a continuation of BUSC 141 (formerly BUSC 100C). Portions of instruction may be offered online; also offered fully online.

Advisories: BUSC 141 (or BUSC 100B) or basic MS Word skills; eligibility for ENGL 111 and 112 or ENSL 110 and 155

**BUSC 143 MICROSOFT WORD 2013: ADVANCED WORD FOR WINDOWS**

1 unit • LG-P/NP • Total hours: Fifty-one hours lab by arrangement

Students learn advanced features of Microsoft Word for Windows. Portions of instruction may be offered online; also offered fully online.

Advisories: BUSC 142 (or BUSC 100C) or basic MS Word skills; eligibility for ENGL 111 and 112 or ENSL 110 and 155

**BUSC 150 MICROSOFT EXCEL 2013: INTRODUCTION TO SPREADSHEETS I**

1 unit • LG-P/NP • Total hours: Fifty-one hours lab by arrangement

In this introductory course students learn beginning electronic spreadsheet functions of Microsoft Excel. Emphasis is placed on creating a worksheet, formatting data, and entering basic formulas. Portions of instruction may be offered online; also offered fully online.

Advisories: Eligibility for ENGL 111 and 112 or ENSL 110 and 155

General Ed. Credit: MPC, Area E2

**BUSC 151      MICROSOFT EXCEL 2013: INTRODUCTION TO SPREADSHEETS II**

1 unit • LG-P/NP • Total hours: Fifty-one hours lab by arrangement

This course is a continuation of BUSC 150 (formerly BUSC 119A). It covers electronic spreadsheet functions of Microsoft Excel. Emphasis is placed on working with formulas, multiple-sheet workbooks, formatting techniques, page setup, use of images, charting, and printing techniques. Portions of instruction may be offered online; also offered fully online.

**Advisories:** BUSC 150 (or BUSC 119A) or basic spreadsheet preparation skills; eligibility for ENGL 111 and 112 or ENSL 110 and 155

**BUSC 155      QUICKBOOKS 2013**

1 unit • LG-P/NP • Total hours: Fifty-one hours lab by arrangement

Students are provided introductory hands-on training in QuickBooks in a simulated office. QuickBooks is an accounting software program that is used to organize and manage the finances of a small business. The emphasis is on small business financial skills such as invoicing, payroll, inventory, payment processing, and creating reports, graphs, lists, and forms. Portions of instruction may be offered online; also offered fully online.

**Advisories:** Eligibility for ENGL 111 and 112 or ENSL 110 and 155  
**General Ed. Credit:** MPC, Area E2

**BUSC 160      MICROSOFT POWERPOINT: INTRODUCTION TO PRESENTATION MANAGEMENT**

1 unit • LG-P/NP • Total hours: Fifty-one hours lab by arrangement

This course offers introductory hands-on training in Microsoft PowerPoint, the most common presentation management software. Portions of instruction may be offered online; also offered fully online.

**Advisories:** Eligibility for ENGL 111 and 112 or ENSL 110 and 155  
**General Ed. Credit:** MPC, Area E2

**BUSC 170      MICROSOFT WINDOWS 8**

.5 unit • LG-P/NP • Total hours: Twenty-five and one-half hours lab by arrangement

Students are introduced to the use of Microsoft Windows. Self-paced exercises are used to teach basic Windows skills, including how to manage accounts, files and folders. The course gives the students a good foundation in computer basics for academic, employment, and home use. Portions of instruction may be offered online; also offered fully online.

**Advisories:** Eligibility for ENGL 111 and 112 or ENSL 110 and 155  
**General Ed. Credit:** MPC, Area E2

**BUSC 180      BUSINESS DESKTOP PUBLISHING**

1 unit • LG-P/NP • Total hours: Fifty-one hours lab by arrangement

Focus is placed on development of proficiency in creating, keying, and formatting text and images using desktop publishing software, with access to graphics libraries, scanners, and a digital camera. Portions of instruction may be offered online; also offered fully online.

**Advisories:** BUSC 109; or BUSC 170

**BUSC 191      SKILLS FOR THE WORKPLACE**

1 unit • LG-P/NP • Total hours: Fifty-one hours lab by arrangement

This course conveys the importance of attitude, communication, and human relations that are key to surviving in today's challenging, competitive, and uncertain workplace. Topics include realistic survival skills and motivation to improve professional performance. Also offered online.

**CHEMISTRY****CHEM 1A      GENERAL CHEMISTRY I**

5 units • LG-P/NP • Six hours lecture; three hours lab

This is the first course of a two-semester sequence. It is designed for students entering science, medicine, and related professions. Sequence covers atomic structure, chemical bonding, introduction to bio-organic chemistry, thermodynamics, kinetics, equilibrium and electrochemistry.

**Prerequisites:** CHEM 2 or high school chemistry; and MATH 263 or high school intermediate algebra

**Advisories:** Eligibility for ENGL 1A

**Enrollment limitation:** Students are urged to complete both CHEM 1A and CHEM 1B at MPC.

**Credit transferable:** CSU, UC

**General Ed. Credit:** CSU, Area B1, B3; IGETC, Area 5A, 5C; MPC, Area B

**CHEM 1B      GENERAL CHEMISTRY II**

5 units • LG-P/NP • Three hours lecture; six hours lab

This is the second semester of a two-semester general chemistry sequence designed for students entering science, medicine, and related professions. Topics covered include organic chemistry, kinetics, equilibrium, solution chemistry, acids and bases, thermodynamics, electrochemistry, coordination chemistry, and nuclear chemistry. The six-hour laboratory is closely correlated to the lecture and includes qualitative and quantitative analysis.

**Prerequisites:** CHEM 1A; and MATH 263 or high school intermediate algebra

**Advisories:** Eligibility for ENGL 1A

**Credit transferable:** CSU, UC

**General Ed. Credit:** CSU, Area B1, B3; IGETC, Area 5A, 5C

**CHEM 2      FUNDAMENTAL CHEMISTRY**

4 units • LG-P/NP • Four hours lecture; two hours lab

CHEM 2 is an introductory-level course in chemistry designed to prepare students for CHEM 1A. It provides study of the basic principles of chemistry with special emphasis on problem-solving methods. Designed especially for the student who plans to enroll in CHEM 1A but lacks the necessary prerequisites.

**Prerequisites:** High school algebra or MATH 261

**Advisories:** Eligibility for ENGL 1A

**Credit transferable:** CSU, UC

**General Ed. Credit:** CSU, Area B1, B3; IGETC, Area 5A, 5C; MPC, Area B

**CHEM 10      EVERYDAY CHEMISTRY**

3 units • LG-P/NP • Three hours lecture

CHEM 10 is a non-mathematical course for non-science majors and anyone else interested in how chemistry is involved in the workings of everyday objects and events in their lives. Topics of current and global importance are discussed, including the greenhouse effect and the ozone layer. Portions of instruction may be offered online.

**Corequisites:** CHEM 10L

**Advisories:** Eligibility for ENGL 1A

**Credit transferable:** CSU, UC

**General Ed. Credit:** CSU, Area B1; IGETC, Area 5A; MPC, Area B

**CHEM 10L      EVERYDAY CHEMISTRY LAB**

1 unit • LG-P/NP • Three hours lab

Students are provided fundamental laboratory studies and examinations of topics introduced in CHEM 10.

**Corequisites:** CHEM 10

**Advisories:** Eligibility for ENGL 1A

**Credit transferable:** CSU, UC

**General Ed. Credit:** CSU, Area B3; IGETC, Area 5C; MPC, Area B

**CHEM 12A ORGANIC CHEMISTRY I***5 units • LG-P/NP • Three hours lecture; six hours lab*

This course is the first semester of a two-semester sequence for science majors entering fields such as biology, biochemistry, chemistry, chemical engineering, dietetics, dentistry, medicine, medical technology, toxicology, environmental science, and pharmacy. The student is exposed to many areas of organic chemistry such as structure, reactions, nomenclature, and kinetics and reaction mechanisms. The laboratory teaches the skills necessary for laboratory investigations and procedures in organic chemistry, including instrumental analysis.

**Prerequisites:** CHEM 1B**Advisories:** Eligibility for ENGL 1A**Credit transferable:** CSU, UC**General Ed. Credit:** CSU, Area B1, B3; IGETC, Area 5A, 5C**CHEM 12B ORGANIC CHEMISTRY II***5 units • LG-P/NP • Four hours lecture; six hours lab*

This course is the second semester of a two-semester sequence for science majors entering fields such as biology, biochemistry, chemistry, chemical engineering, dietetics, dentistry, medicine, medical technology, toxicology, environmental science, and pharmacy. The student is exposed to many areas of organic chemistry such as structure, reactions, nomenclature, and kinetics and reaction mechanisms. The laboratory teaches the skills necessary for laboratory investigations and procedures in organic chemistry, including instrumental analysis.

**Prerequisites:** CHEM 12A**Advisories:** Eligibility for ENGL 1A**Credit transferable:** CSU, UC**General Ed. Credit:** CSU, Area B1, B3; IGETC, Area 5A, 5C**CHEM 30A INTRODUCTORY CHEMISTRY FOR HEALTH SCIENCES***4 units • LG • Three hours lecture; three hours lab*

This is an introductory chemistry course covering the principles of inorganic and organic chemistry. It is designed for students intending to enter many health science fields. The course is appropriate for most baccalaureate programs in nursing, dental hygiene, family and consumer science, and kinesiology. Does not meet chemistry requirements for pre-medicine, pre-dentistry or laboratory technician majors.

**Prerequisites:** MATH 261 or high school algebra**Advisories:** Eligibility for ENGL 111 and 112 or ENSL 110 and 155**Credit transferable:** CSU**General Ed. Credit:** CSU, Area B1, B3; MPC, Area B**CHEM 30B ORGANIC AND BIOLOGICAL CHEMISTRY FOR HEALTH SCIENCES***4 units • LG • Four hours lecture; three hours lab*

This is the second semester of a two-semester sequence designed for students entering baccalaureate programs in nursing, dental hygiene, home economics, or physical education. It offers an in-depth study of principles of organic and biological chemistry related to the health science field, including organic nomenclature, structures, properties, and reactions, as well as biomolecules, metabolism, and physiological chemistry. Does not meet chemistry requirements for pre-medicine, pre-dentistry, or laboratory technician majors.

**Prerequisites:** CHEM 30A**Advisories:** Eligibility for ENGL 1A**Credit transferable:** CSU**General Ed. Credit:** CSU, Area B1, B3**CHEM 71 STEM STUDY SKILLS I***.5-1 unit • LG-P/NP • Three hours lab per week for each unit of credit*

This course supports students enrolled in any science, technology, engineering, or math (STEM) subject. Students learn skills they can use in the classes that are most critical to their future success. Coverage includes group and individual study skills, strategies for solving homework and test problems, and setting and achieving academic goals. Also offered as Engineering 71, Mathematics 71, and Physics 71; credit may be earned only once.

**Advisories:** Eligibility for ENGL 1A; eligibility for MATH 263**Credit transferable:** CSU**CHEM 72 STEM STUDY SKILLS II***.5-1 unit • LG-P/NP • Three hours lab per week for each unit of credit*

This course supports students enrolled in any science, technology, engineering, or math (STEM) subject. Students learn skills they can use in the classes that are most critical to their future success. Coverage includes note taking, learning styles, additional strategies for solving homework and test problems, and metacognitive skills. Also offered as Engineering 72, Mathematics 72, and Physics 72; credit may be earned only once.

**Advisories:** CHEM 71; eligibility for ENGL 1A; eligibility for MATH 10, 13, 16, 17, or 18**Credit transferable:** CSU**CHEM 73 STEM STUDY SKILLS III***.5-1 unit • LG-P/NP • Three hours lab per week for each unit of credit*

This course supports students enrolled in any science, technology, engineering, or math (STEM) subject. Students learn skills they can use in the classes that are most critical to their future success. Coverage includes concept maps, time management, additional strategies for solving homework and test problems, and effectively interacting with professors. Also offered as Engineering 73, Mathematics 73, and Physics 73; credit may be earned only once.

**Advisories:** CHEM 72; ENGL 1A; MATH 20A**Credit transferable:** CSU**CHEM 74 STEM STUDY SKILLS IV***.5-1 unit • LG-P/NP • Three hours lab per week for each unit of credit*

This course supports students enrolled in any science, technology, engineering, or math (STEM) subject. Students learn skills they can use in the classes that are most critical to their future success. Coverage includes levels of understanding, additional strategies for solving homework and test problems, and active listening. Also offered as Engineering 74, Mathematics 74, and Physics 74; credit may be earned only once.

**Advisories:** CHEM 73; MATH 20B**Credit transferable:** CSU**CHILD DEVELOPMENT**

See EARLY CHILDHOOD EDUCATION.



## CHINESE

### CHIN 1A ELEMENTARY MANDARIN CHINESE I

5 units • LG-P/NP • Five hours lecture

This course offers a systematic introduction to understanding, speaking, reading and writing the Chinese language. Emphasis is placed on communication skills, first in the classroom, then extending to wider cultural contexts.

**Advisories:** Eligibility for ENGL 1A

**Credit transferable:** CSU, UC

**General Ed. Credit:** CSU, Area C2; IGETC, Area 6A; MPC, Area C

### CHIN 1B ELEMENTARY MANDARIN CHINESE II

5 units • LG-P/NP • Five hours lecture

This course offers further study of elementary Mandarin Chinese.

**Prerequisites:** CHIN 1A

**Credit transferable:** CSU, UC

**General Ed. Credit:** CSU, Area C2; IGETC, Area 6A; MPC, Area C

## CINEMA/FILM/VIDEO

See ART – VIDEO/CINEMA.

## COMMUNICATION STUDIES

### COMM 5 MASS MEDIA METHODS

3 units • LG-P/NP • Three hours lecture

This course focuses on the exploration and analysis of mass media techniques and methods. Emphasis is placed on improving communication effectiveness to include analytical writing. Also offered online.

**Advisories:** Eligibility for ENGL 1A

**Credit transferable:** CSU, UC

**General Ed. Credit:** CSU, Area C2; MPC, Area C

### COMM 7 NEWS WRITING WORKSHOP

3 units • LG-P/NP • Three hours lecture

This course offers an introduction to the principles of news writing and editing, including interviewing, information gathering, critical understanding of news sources, ethical decision making, and writing of news, editorial, and feature articles. It includes readings in journalism and experience working on the staff of the student-operated newspaper, website, and social media. Topics also include responsible journalism principles and questions of ethics, liability, and litigation. Portions of instruction may be offered online.

**Advisories:** Eligibility for ENGL 1A

**Credit transferable:** CSU

**General Ed. Credit:** MPC, Area C

## COMPUTER SCIENCE AND INFORMATION SYSTEMS

### CSIS 1 COMPUTER INFORMATION SYSTEMS

3 units • LG-P/NP • Three hours lecture; one hour lab

This course offers an examination of information systems and their role in business. Focus is on information systems, database management systems, networking, e-commerce, ethics and security, computer systems hardware, and software components. Application of these concepts and methods is achieved through hands-on projects developing computer-based solutions to business problems. Also offered online.

**Advisories:** CSIS 71; eligibility for ENGL 1A

**Credit transferable:** CSU, UC

**General Ed. Credit:** MPC, Area A2

### CSIS 9 PROGRAMMING FUNDAMENTALS: PYTHON

3 units • LG-P/NP • Two hours lecture; three hours lab

This course introduces the fundamental ideas in computer science using Python, an interpreted, object-oriented programming language known for its ease of use. Students develop skills in the design and implementation of algorithms while working with numerical computation, text processing, graphics, image processing, and networking applications. This is the recommended first course for computer science majors. Portions of this course may be offered online; also offered fully online.

**Advisories:** CSIS 1; eligibility for ENGL 1A

**Credit transferable:** CSU, UC

**General Ed. Credit:** MPC, Area A2

### CSIS 10A PROGRAMMING METHODS I: JAVA

4 units • LG-P/NP • Four hours lecture; one hour lab

This Java programming course introduces the discipline of computer science utilizing practical hands-on problem-solving. Content includes principles of algorithm design, representation of data, objects and classes, arrays, effective programming style, and use of a debugger. Also offered online.

**Advisories:** CSIS 1; MATH 263; eligibility for ENGL 111 and 112 or ENSL 110 and 155

**Credit transferable:** CSU, UC

**General Ed. Credit:** MPC, Area A2

### CSIS 10B PROGRAMMING METHODS II: JAVA

4 units • LG-P/NP • Four hours lecture; one hour lab

This course covers the application of software engineering techniques to the design and development of large programs, grounding students in the use of data abstraction, data structures, and associated algorithms. Coverage includes vectors, linked lists, stacks, queues, trees, maps and hash tables, graphs, sorting, searching, and a significant project. Also offered online.

**Prerequisites:** CSIS 10A or CSIS 10C

**Advisories:** CSIS 12; ENGL 1A

**Credit transferable:** CSU, UC

### CSIS 10C BRIDGE TO C AND C++ PROGRAMMING

2 units • LG-P/NP • Two hours lecture; one-half hour lab

For students who already know another programming language, this class provides practical experience in C/C++ programming. Coverage includes basic C/C++ syntax through applications of simple linked data structures, and concludes with a significant project. Portions of this course may be offered online; also offered fully online.

**Prerequisites:** CSIS 10A; or CSIS 55; or CSIS 56; or ENGR 17

**Advisories:** ENGL 1A

**Credit transferable:** CSU, UC



**CSIS 11 COMPUTER ARCHITECTURE AND ORGANIZATION**

3 units • LG-P/NP • Two hours lecture; three hours lab

This course provides an introduction to the organization and structure of computer systems, machine architectures, elemental computer circuits and systems, and assembly language programming. It explores the mapping of statements and constructs from a high-level language into sequences of machine instructions, as well as the internal representation of simple data types and structures.

**Advisories:** CSIS 10A; eligibility for MATH 263; eligibility for ENGL 1A

**Credit transferable:** CSU, UC

**CSIS 12 DISCRETE STRUCTURES**

3 units • LG • Four hours lecture

This course is an introduction to the discrete structures used in computer science with an emphasis on their applications. Topics covered include functions, relations and sets; basic logic; proof techniques; basics of counting; graphs and trees; and discrete probability.

**Prerequisites:** CSIS 10A; MATH 13

**Advisories:** ENGL 1A

**Credit transferable:** CSU, UC

**CSIS 45 INTRODUCTION TO UNDERWATER ROBOTICS**

4 units • LG • Three hours lecture; three hours lab

This class provides a foundation in robotics technology as applied to the ocean environment. Topics include the engineering process, Remotely Operated Vehicles (ROVs), Autonomous Underwater Vehicles (AUVs), electronics, sensors, manipulators, and programming.

**Advisories:** Eligibility for ENGL 1A

**Credit transferable:** CSU

**CSIS 50 MS OFFICE APPLICATIONS**

2 units • LG-P/NP • Two hours lecture

This course is an introduction to office applications as supported by integrated software, both web-based and MS Office Suite of applications programs: MS Word, Excel, Access and PowerPoint.

**Corequisites:** CSIS 50L

**Credit transferable:** CSU

**General Ed. Credit:** MPC, Area E2

**CSIS 50L MS OFFICE APPLICATIONS LAB**

1 unit • LG-P/NP • Three hours lab

This lab provides computer laboratory exercises and analysis of the topics presented in CSIS 50, including introduction to Windows OS, e-mail and web access, and PC- and Internet-integrated software for word processing, electronic spreadsheets, relational databases, and presentation graphics.

**Corequisites:** CSIS 50

**Credit transferable:** CSU

**General Ed. Credit:** MPC, Area E2

**CSIS 51A BUSINESS DATA PROCESSING**

3 units • LG-P/NP • Two hours lecture; three hours lab

Course covers computer use in a business information environment, business data processing solutions including structured program design, development, testing, implementation and documentation, and practical experience in the use of common business-oriented languages.

**Prerequisites:** CSIS 1

**Credit transferable:** CSU

**CSIS 51C DATABASE PROCESSING**

3 units • LG-P/NP • Two hours lecture; two hours lab; one hour lab by arrangement

This introductory course to database management and design provides a solid, modern foundation in the fundamentals of database processing. Students are introduced to objects and SQL databases including a survey of MS Access, Oracle, and SQL Server. Database publishing and Internet standards are introduced with XML Schema and coverage of ODBC, OLE DB, ADO, ASP, and other technology.

**Advisories:** CSIS 51A; eligibility for ENGL 111 and 112 or ENSL 110 and 155

**Credit transferable:** CSU

**CSIS 55 INTRODUCTION TO PROGRAMMING – VISUAL BASIC**

3 units • LG-P/NP • Two hours lecture; three hours lab

This course is an introduction to event-driven programming in a graphical environment with the widely used language Visual Basic.

**Advisories:** BUSC 110A; CSIS 1; eligibility for ENGL 111 and 112 or ENSL 110 and 155

**Credit transferable:** CSU

**CSIS 56 JAVA PROGRAMMING**

3 units • LG-P/NP • Three hours lecture; one hour lab

This course is an introduction to event-driven programming using Java. Simple applications and applets are used to explore the main attributes of object-oriented design. The course assumes familiarity with another high-level language such as C, C++, Visual Basic, and/or HTML recommended.

**Advisories:** BUSC 110; CSIS 1 or CSIS 55 or CSIS 78; eligibility for ENGL 111 and 112 or ENSL 110 and 155

**Credit transferable:** CSU, UC

**CSIS 62 WEB ANIMATION AND PROGRAMMING**

4 units • LG-P/NP • Four hours lecture

This is an interactive course describing the visual presentation of information used in web pages, including static and animated graphics integrated within code. Projects using Adobe Flash software demonstrate artwork creation, imported images, sound and video, animation techniques, and interactivity using scripts.

**Advisories:** Eligibility for ENGL 111 and 112 or ENSL 110 and 155

**Credit transferable:** CSU

**CSIS 71 OPERATING A PERSONAL COMPUTER**

.5 units • LG-P/NP • Total hours: Four hours lecture; twelve hours lab

An introduction to using a personal computer, this course explores the various hardware components and their functions. Students are introduced to the Operating System and the basic operations of Microsoft Windows and its uses for organization of data files and customization of the user environment.

**Advisories:** Eligibility for ENGL 111 and 112 or ENSL 110 and 155

**Credit transferable:** CSU

**CSIS 75 INTRODUCTION TO COMPUTER HARDWARE/A+ PREP**

4 units • LG-P/NP • Four hours lecture; one hour lab

This course covers maintenance and installation of computer hardware and basic electronics to understand digital circuits. The class covers most of the A+ certification material.

**Advisories:** CSIS 1; or CSIS 50 and 50L; eligibility for ENGL 111 and 112 or ENSL 110 and 155

**Credit transferable:** CSU

**CSIS 76A NETWORKING FUNDAMENTALS***4 units • LG • Four hours lecture; one hour lab*

This course introduces networking concepts and builds basic networking skills. Students learn layered models (TCP/IP and OSI), Ethernet networking, basic routing, IPv4 and IPv6 addressing, and cabling. Students design and configure a basic network. This Cisco Academy course is the first of a four-part sequence to prepare for CCNA certification. Portions of instruction may be offered online; also offered fully online.

**Advisories:** CSIS 1; eligibility for ENGL 1A**Credit transferable:** CSU**General Ed. Credit:** MPC, Area E2**CSIS 77 WEB DESIGN AND PUBLISHING***3 units • LG-P/NP • Two hours lecture; three hours lab*

This course reviews the Internet and the World Wide Web, including evaluation of methods, development tools, services, standards, and trends used in electronic publishing. Assignments introduce hands-on development of hypertext documents with multimedia links, use of XHTML editors and source-code design, and introduction to web-based graphics design. Efficient web design is emphasized using CSS and scripting.

**Advisories:** Eligibility for ENGL 111 and 112 or ENSL 110 and 115; MATH 351**Credit transferable:** CSU**CSIS 78 ADVANCED WEB DESIGN AND PUBLISHING***3 units • LG-P/NP • Two hours lecture; three hours lab*

This course introduces server-side Web publishing skills using Web design software and coding of HTML, XHTML, XML and scripting. Efficient and effective Web site design is emphasized using class projects. Dynamic HTML is studied using scripting and Cascading Style Sheets, data binding, and Java applet objects. Visual presentation is explored using image creation software while HTML5 is introduced. Mobile content delivery alternatives are also covered.

**Advisories:** CSIS 77**Credit transferable:** CSU**CSIS 80 INTRODUCTION TO UNIX AND LINUX***3 units • LG-P/NP • Three hours lecture; one hour lab*

This course provides an introduction to the UNIX and Linux operating systems that includes file and directory manipulation, access permissions, process control, networking, security, shell commands and shell programming. Also offered online.

**Advisories:** CSIS 1; eligibility for ENGL 1A**Credit transferable:** CSU, UC**CSIS 82 UNIX AND LINUX SYSTEM ADMINISTRATION***1.5 units • LG-P/NP • One hour lecture; one and one-half hours lab*

This course provides experience in UNIX and Linux system administration, including system installation and configuration, shutdown and reboot procedures, backups, emergency recovery, and basic system security. Projects focus on the creation of shell scripts to automate system administration tasks.

**Advisories:** CSIS 80; eligibility for ENGL 111 and 112 or ENSL 110 and 155**Credit transferable:** CSU**CSIS 83 MICROSOFT CLIENT OPERATING SYSTEM***3 units • LG • Three hours lecture; one hour lab*

This course presents concepts and skills necessary to install, configure and administer a Windows client operating system environment. Topics include the skills and knowledge necessary to enable students to prepare for the Microsoft client operating system certification exam.

**Advisories:** Eligibility for ENGL 111 and 112 or ENSL 110 and 155**Credit transferable:** CSU**CSIS 98 COMPUTER PROJECTS***2 units • LG • One hour lecture; three hours lab*

This course provides the opportunity to implement procedures to analyze, design, and solve problems with computers. This is a capstone class where the student demonstrates knowledge of analyzing, designing, and implementing a solution to a problem in a network environment.

**Advisories:** CSIS 75, 76A (or 76), 83, 172, 174, 177A (or 177), 178, and 179**Credit transferable:** CSU**CSIS 110 ESSENTIAL MICROSOFT SKILLS***1 unit • LG-P/NP • One hour lecture*

This course is an introduction to software available for Windows personal computers. It covers use and options for a variety of programs that are commercially and freely available, including operating systems, utilities, and programs for the Internet, e-mail, word processing and publishing, digital imaging, finance, databases, and website creation.

**Advisories:** Eligibility for ENGL 111 and 112 or ENSL 110 and 155**CSIS 111 ESSENTIAL PC MAINTENANCE***1 unit • LG-P/NP • One hour lecture*

This class offers an overview of the maintenance and repair of a desktop PC. Students learn how to back up data, add memory, install and configure hard and floppy drives, and reinstall Windows.

**Advisories:** Eligibility for ENGL 111 and 112 or ENSL 110 and 155**CSIS 112 CONFIGURE AND SECURE YOUR HOME NETWORK***1 unit • LG-P/NP • One hour lecture*

This course covers the basics of configuring and securing file and printer sharing in a wired and/or wireless home network as well as how to establish Internet connectivity through a DSL or cable router.

**Advisories:** Eligibility for ENGL 111 and 112 or ENSL 110 and 155**CSIS 113 USING YOUR DIGITAL CAMERA***1 unit • LG-P/NP • One hour lecture*

An introduction to the use of digital cameras and simple photo manipulation. Survey course to create, edit, manage, and print digital photos.

**Advisories:** Eligibility for ENGL 111 and 112 or ENSL 110 and 155**CSIS 114 GAME PROGRAMMING: BEHIND THE SCENES***1 unit • LG-P/NP • Total hours: Fourteen hours lecture; ten hours lab*

This class introduces game development with Blitz BASIC, an easy-to-use programming language for beginners. It covers 2D computer graphics, animation, sound and music as applied to the incremental development of a real video game that students can modify on their own. The class concludes with a demonstration of 3D graphics programming.

**Advisories:** Eligibility for ENGL 111 and 112 or ENSL 110 and 155**CSIS 172 MANAGING AND MAINTAINING WINDOWS SERVER***3 units • LG • Three hours lecture; one hour lab*

This course presents concepts and skills necessary to manage and maintain a Windows server environment, including active directories, user and group management, network access, and security. This course prepares students for the Microsoft Server 70-411 certification exam.

**Advisories:** CSIS 83; eligibility for ENGL 111 and 112 or ENSL 110 and 155

**CSIS 174 MANAGING AND MAINTAINING ADVANCED WINDOWS SERVER SERVICES***3 units • LG • Three hours lecture; one hour lab*

This course presents concepts and skills necessary to configure and manage a Windows network infrastructure. Students learn to configure Active Directory services, network load balancing, business continuity, and access protection. This course prepares students for the Microsoft Server 70-412 certification exam.

**Advisories:** CSIS 172**CSIS 177A ROUTING AND SWITCHING BASICS***4 units • LG • Four hours lecture; one hour lab*

This course introduces the student to the essential elements of a routed and switched network. In addition to basic routing and switching concepts and configuration, it covers VLANs, inter-VLAN routing, static routing, dynamic routing, OSPF, DHCP and NAT. Security is embedded in ACL and management of switch security. Both IPv4 and IPv6 implementations are also covered. This Cisco Academy course is the second of a four-part sequence to prepare for CCNA certification. Portions of instruction may be offered online.

**Prerequisites or corequisites:** CSIS 76A (or CSIS 76)**CSIS 178 SWITCHING CONCEPTS***4 units • LG • Four hours lecture; one hour lab*

This course introduces students to the functions of a switch in LAN architecture. It introduces basic switch configuration, VLANs, Rapid Spanning Tree Protocol (RSTP), VLAN Trunking Protocol (VTP), DHCP and DNS for IPv4 and IPv6, and wireless concepts. This Cisco Academy course is the third of a four-part sequence to prepare for CCNA certification. Portions of instruction may be offered online.

**Prerequisites:** CSIS 76A (or CSIS 76)**CSIS 179 INTERCONNECTING NETWORKS***4 units • LG • Four hours lecture; one hour lab*

The course introduces students to WAN concepts and the technologies used in WAN communication. Point-to-Point (PPP), Frame Relay, VPN, and NAT are introduced through interactive web-based course material and hands-on labs. This Cisco Academy course is the fourth of a four-part sequence to prepare for CCNA certification. Portions of instruction may be offered online.

**Prerequisites:** CSIS 177A (or CSIS 177)**CSIS 180 ADVANCED ROUTING AND SWITCHING IMPLEMENTATIONS***4 units • LG • Four hours lecture; one hour lab*

This course explores advanced topics in routing and switching at the Cisco Certified Network Professional (CCNP) level. The student will learn to configure the multi-cast routing, multi-area OSPF, EIGRP and BGP routing protocols as well as how to optimize routing updates through redistribution, route filtering and route maps. The course introduces advanced switching concepts such as Ether channel and Multi-layer Switching. Offered online.

**Advisories:** CSIS 179; eligibility for ENGL 111 and 112 or ENSL 110 and 155**CSIS 190 COMPUTER FORENSICS***3 units • LG-P/NP • Three hours lecture; one hour lab*

This is an introductory course in computer forensics. Students learn to collect and analyze data to uncover attacks and malware. Topics include forensic techniques, using tools based on fundamental understanding of data, security principles, and forensic data analysis to uncover computer crime and computer security incidents.

**Prerequisites or corequisites:** CSIS 198**Credit transferable:** CSU**General Ed. Credit:** MPC, Area A2**CSIS 191 SECURITY PRACTICES: PENETRATION TESTING AND DISCOVERY***3 units • LG-P/NP • Three hours lecture; one hour lab*

This is an introductory course in vulnerability assessment and penetration testing. Fundamental concepts of system vulnerability assessment, penetration testing, exploits, and countermeasures are covered. Students are exposed to many computer attacks to enable them to recognize and prevent malicious activity, which will allow them to protect assets from attackers and develop better organizational security. The course is designed with a number of hands-on labs to master skills in the topics covered and includes materials to prepare the student for the EC Council Certified Ethical Hacker (CEH) certification exam.

**Prerequisites or corequisites:** CSIS 198**CSIS 192 VIRTUALIZATION AND CLOUD COMPUTING CONCEPTS***3 units • LG-P/NP • Three hours lecture; one hour lab*

This course provides students with a working knowledge of virtualization of servers/storage and an introduction to cloud computing. Several aspects of virtualization and cloud computing including virtual servers, storage, and security are covered. Through hands-on laboratory exercises, students develop an understanding of installation and management of a virtual infrastructure. This course helps students prepare for the VMware Certified Professional 5-Data Center Virtualization (VCP5-DCV) exam.

**Prerequisites or corequisites:** CSIS 198**CSIS 198 NETWORK SECURITY FUNDAMENTALS/ SECURITY+ PREP***4 units • LG-P/NP • Four hours lecture*

This course covers the fundamentals of security, using simulators to give hands-on experience with servers, routers and other security devices. Students learn about different types of attacks, security policy, encryption, access control, PKI, authentication, and cryptography. This course covers material necessary to prepare for the CompTIA Security+ certification. Portions of instruction may be offered online; also offered fully online.

**Advisories:** CSIS 76A and 177A (or CSIS 76 and 177); eligibility for ENGL 1A

## COOPERATIVE WORK EXPERIENCE

### COOP 91 COOPERATIVE WORK EXPERIENCE

*1-4 units • LG • Seventy-five hours paid employment for each unit of credit; or sixty hours unpaid work for each unit of credit*

This course provides a planned, supervised program relating to a college major or career goal. The assignments are correlated with employment practices. A faculty advisor, job performance objectives, a term paper, and completed forms are required. May be taken up to 16 units in combination with COOP 92 if work station presents new or expanded opportunities.

**Enrollment limitation:** *Current employment or internship placement. An Online COOP Employer Information Form must be approved and filed with the COOP Office each semester.*

**Credit transferable:** *CSU*

**General Ed. Credit:** *MPC, Area E2*

### COOP 91.1 ADMINISTRATION OF JUSTICE WORK EXPERIENCE

*1-4 units • LG • Seventy-five hours paid employment for each unit of credit; or sixty hours unpaid work for each unit of credit*

Administration of Justice Work Experience is a planned, supervised program relating to a college major or career goal. The assignments are correlated with employment practices. A faculty advisor, job performance objectives, a term paper and completed forms are required. May be taken up to 16 units in combination with COOP 92 if work station presents new or expanded opportunities.

**Enrollment limitation:** *Current employment or internship placement. An Online COOP Employer Information Form must be approved and filed with the COOP Office each semester.*

**Credit transferable:** *CSU*

**General Ed. Credit:** *MPC, Area E2*

### COOP 91.2 ART WORK EXPERIENCE

*1-4 units • LG • Seventy-five hours paid employment for each unit of credit; or sixty hours unpaid work for each unit of credit*

Art Work Experience is a planned, supervised program relating to a college major or career goal. The assignments are correlated with employment practices. A faculty advisor, job performance objectives, a term paper and completed forms are required. May be taken up to 16 units in combination with COOP 92 if work station presents new or expanded opportunities.

**Enrollment limitation:** *Current employment or internship placement. An Online COOP Employer Information Form must be approved and filed with the COOP Office each semester.*

**Credit transferable:** *CSU*

**General Ed. Credit:** *MPC, Area E2*

### COOP 91.3 ASTRONOMY WORK EXPERIENCE

*1-4 units • LG • Seventy-five hours paid employment for each unit of credit; or sixty hours unpaid work for each unit of credit*

Astronomy Work Experience is a planned, supervised program relating to a college major or career goal. The assignments are correlated with employment practices. A faculty advisor, job performance objectives, a term paper and completed forms are required. May be taken up to 16 units in combination with COOP 92 if work station presents new or expanded opportunities.

**Enrollment limitation:** *Current employment or internship placement. An Online COOP Employer Information Form must be approved and filed with the COOP Office each semester.*

**Credit transferable:** *CSU*

**General Ed. Credit:** *MPC, Area E2*

### COOP 91.4 AUTOMOTIVE TECHNOLOGY WORK EXPERIENCE

*1-4 units • LG • Seventy-five hours paid employment for each unit of credit; or sixty hours unpaid work for each unit of credit*

Automotive Technology Work Experience is a planned, supervised program relating to a college major or career goal. The assignments are correlated with employment practices. A faculty advisor, job performance objectives, a term paper and completed forms are required. May be taken up to 16 units in combination with COOP 92 if work station presents new or expanded opportunities.

**Enrollment limitation:** *Current employment or internship placement. An Online COOP Employer Information Form must be approved and filed with the COOP Office each semester.*

**Credit transferable:** *CSU*

**General Ed. Credit:** *MPC, Area E2*

### COOP 91.5 AVIATION WORK EXPERIENCE

*1-4 units • LG • Seventy-five hours paid employment for each unit of credit; or sixty hours unpaid work for each unit of credit*

Aviation Work Experience is a planned, supervised program relating to a college major or career goal. The assignments are correlated with employment practices. A faculty advisor, job performance objectives, a term paper and completed forms are required. May be taken up to 16 units in combination with COOP 92 if work station presents new or expanded opportunities.

**Enrollment limitation:** *Current employment or internship placement. An Online COOP Employer Information Form must be approved and filed with the COOP Office each semester.*

**Credit transferable:** *CSU*

**General Ed. Credit:** *MPC, Area E2*

### COOP 91.6 BIOLOGY WORK EXPERIENCE

*1-4 units • LG • Seventy-five hours paid employment for each unit of credit; or sixty hours unpaid work for each unit of credit*

Biology Work Experience is a planned, supervised program relating to a college major or career goal. The assignments are correlated with employment practices. A faculty advisor, job performance objectives, a term paper and completed forms are required. May be taken up to 16 units in combination with COOP 92 if work station presents new or expanded opportunities.

**Enrollment limitation:** *Current employment or internship placement. An Online COOP Employer Information Form must be approved and filed with the COOP Office each semester.*

**Credit transferable:** *CSU*

**General Ed. Credit:** *MPC, Area E2*

### COOP 91.7 BUSINESS WORK EXPERIENCE

*1-4 units • LG • Seventy-five hours paid employment for each unit of credit; or sixty hours unpaid work for each unit of credit*

Business Work Experience is a planned, supervised program relating to a college major or career goal. The assignments are correlated with employment practices. A faculty advisor, job performance objectives, a term paper and completed forms are required. May be taken up to 16 units in combination with COOP 92 if work station presents new or expanded opportunities.

**Enrollment limitation:** *Current employment or internship placement. An Online COOP Employer Information Form must be approved and filed with the COOP Office each semester.*

**Credit transferable:** *CSU*

**General Ed. Credit:** *MPC, Area E2*



**COOP 91.8 CHILD DEVELOPMENT WORK EXPERIENCE**

*1-4 units • LG • Seventy-five hours paid employment for each unit of credit; or sixty hours unpaid work for each unit of credit*

Child Development Work Experience is a planned, supervised program relating to a college major or career goal. The assignments are correlated with employment practices. A faculty advisor, job performance objectives, a term paper and completed forms are required. May be taken up to 16 units in combination with COOP 92 if work station presents new or expanded opportunities.

**Enrollment limitation:** *Current employment or internship placement. An Online COOP Employer Information Form must be approved and filed with the COOP Office each semester.*

**Credit transferable:** *CSU*

**General Ed. Credit:** *MPC, Area E2*

**COOP 91.9 COMMUNICATIONS WORK EXPERIENCE**

*1-4 units • LG • Seventy-five hours paid employment for each unit of credit; or sixty hours unpaid work for each unit of credit*

Communications Work Experience is a planned, supervised program relating to a college major or career goal. The assignments are correlated with employment practices. A faculty advisor, job performance objectives, a term paper and completed forms are required. May be taken up to 16 units in combination with COOP 92 if work station presents new or expanded opportunities.

**Enrollment limitation:** *Current employment or internship placement. An Online COOP Employer Information Form must be approved and filed with the COOP Office each semester.*

**Credit transferable:** *CSU*

**General Ed. Credit:** *MPC, Area E2*

**COOP 91.10 COMPUTER SCIENCE AND INFORMATION SYSTEMS WORK EXPERIENCE**

*1-4 units • LG • Seventy-five hours paid employment for each unit of credit; or sixty hours unpaid work for each unit of credit*

Computer Science and Information Systems Work Experience is a planned, supervised program relating to a college major or career goal. The assignments are correlated with employment practices. A faculty advisor, job performance objectives, a term paper and completed forms are required. May be taken up to 16 units in combination with COOP 92 if work station presents new or expanded opportunities.

**Enrollment limitation:** *Current employment or internship placement. An Online COOP Employer Information Form must be approved and filed with the COOP Office each semester.*

**Credit transferable:** *CSU*

**General Ed. Credit:** *MPC, Area E2*

**COOP 91.11 DENTAL ASSISTING WORK EXPERIENCE**

*1-4 units • LG • Seventy-five hours paid employment for each unit of credit; or sixty hours unpaid work for each unit of credit*

Dental Assisting Work Experience is a planned, supervised program relating to a college major or career goal. The assignments are correlated with employment practices. A faculty advisor, job performance objectives, a term paper and completed forms are required. May be taken up to 16 units in combination with COOP 92 if work station presents new or expanded opportunities.

**Enrollment limitation:** *Current employment or internship placement. An Online COOP Employer Information Form must be approved and filed with the COOP Office each semester.*

**Credit transferable:** *CSU*

**General Ed. Credit:** *MPC, Area E2*

**COOP 91.12 DRAFTING WORK EXPERIENCE**

*1-4 units • LG • Seventy-five hours paid employment for each unit of credit; or sixty hours unpaid for each unit of credit*

Drafting Work Experience is a planned, supervised program relating to a college major or career goal. The assignments are correlated with employment practices. A faculty advisor, job performance objectives, a term paper and completed forms are required. May be taken up to 16 units in combination with COOP 92 if work station presents new or expanded opportunities.

**Enrollment limitation:** *Current employment or internship placement. An Online COOP Employer Information Form must be approved and filed with the COOP Office each semester.*

**Credit transferable:** *CSU*

**General Ed. Credit:** *MPC, Area E2*

**COOP 91.13 THEATRE ARTS WORK EXPERIENCE**

*1-4 units • LG • Seventy-five hours paid employment for each unit of credit; or sixty hours unpaid work for each unit of credit*

Theatre Arts Work Experience is a planned, supervised program relating to a college major or career goal. The assignments are correlated with employment practices. A faculty advisor, job performance objectives, a term paper and completed forms are required. May be taken up to 16 units in combination with COOP 92 if work station presents new or expanded opportunities.

**Enrollment limitation:** *Current employment or internship placement. An Online COOP Employer Information Form must be approved and filed with the COOP Office each semester.*

**Credit transferable:** *CSU*

**General Ed. Credit:** *MPC, Area E2*

**COOP 91.14 ENGLISH WORK EXPERIENCE**

*1-4 units • LG • Seventy-five hours paid employment for each unit of credit; or sixty hours unpaid work for each unit of credit*

English Work Experience is a planned, supervised program relating to a college major or career goal. The assignments are correlated with employment practices. A faculty advisor, job performance objectives, a term paper and completed forms are required. May be taken up to 16 units in combination with COOP 92 if work station presents new or expanded opportunities.

**Enrollment limitation:** *Current employment or internship placement. An Online COOP Employer Information Form must be approved and filed with the COOP Office each semester.*

**Credit transferable:** *CSU*

**General Ed. Credit:** *MPC, Area E2*

**COOP 91.15 ENGINEERING WORK EXPERIENCE**

*1-4 units • LG • Seventy-five hours paid employment for each unit of credit; or sixty hours unpaid work for each unit of credit*

Engineering Work Experience is a planned, supervised program relating to a college major or career goal. The assignments are correlated with employment practices. A faculty advisor, job performance objectives, a term paper and completed forms are required. May be taken up to 16 units in combination with COOP 92 if work station presents new or expanded opportunities.

**Enrollment limitation:** *Current employment or internship placement. An Online COOP Employer Information Form must be approved and filed with the COOP Office each semester.*

**Credit transferable:** *CSU*

**General Ed. Credit:** *MPC, Area E2*



**COOP 91.16 FAMILY AND CONSUMER SCIENCE WORK EXPERIENCE**

*1-4 units • LG • Seventy-five hours paid employment for each unit of credit; or sixty hours unpaid work for each unit of credit*

Family and Consumer Science Work Experience is a planned, supervised program relating to a college major or career goal. The assignments are correlated with employment practices. A faculty advisor, job performance objectives, a term paper and completed forms are required. May be taken up to 16 units in combination with COOP 92 if work station presents new or expanded opportunities.

**Enrollment limitation:** *Current employment or internship placement. An Online COOP Employer Information Form must be approved and filed with the COOP Office each semester.*

**Credit transferable:** *CSU*

**General Ed. Credit:** *MPC, Area E2*

**COOP 91.17 FASHION WORK EXPERIENCE**

*1-4 units • LG • Seventy-five hours paid employment for each unit of credit; or sixty hours unpaid work for each unit of credit*

Fashion Work Experience is a planned, supervised program relating to a college major or career goal. The assignments are correlated with employment practices. A faculty advisor, job performance objectives, a term paper and completed forms are required. May be taken up to 16 units in combination with COOP 92 if work station presents new or expanded opportunities.

**Enrollment limitation:** *Current employment or internship placement. An Online COOP Employer Information Form must be approved and filed with the COOP Office each semester.*

**Credit transferable:** *CSU*

**General Ed. Credit:** *MPC, Area E2*

**COOP 91.18 FIRE PROTECTION TECHNOLOGY WORK EXPERIENCE**

*1-4 units • LG • Seventy-five hours paid employment for each unit of credit; or sixty hours unpaid work for each unit of credit*

Fire Protection Technology Work Experience is a planned, supervised program relating to a college major or career goal. The assignments are correlated with employment practices. A faculty advisor, job performance objectives, a term paper and completed forms are required. May be taken up to 16 units in combination with COOP 92 if work station presents new or expanded opportunities.

**Enrollment limitation:** *Current employment or internship placement. An Online COOP Employer Information Form must be approved and filed with the COOP Office each semester.*

**Credit transferable:** *CSU*

**General Ed. Credit:** *MPC, Area E2*

**COOP 91.19 WORLD LANGUAGES WORK EXPERIENCE**

*1-4 units • LG • Seventy-five hours paid employment for each unit of credit; or sixty hours unpaid work for each unit of credit*

World Languages Work Experience is a planned, supervised program relating to a college major or career goal. The assignments are correlated with employment practices. A faculty advisor, job performance objectives, a term paper and completed forms are required. May be taken up to 16 units in combination with COOP 92 if work station presents new or expanded opportunities.

**Enrollment limitation:** *Current employment or internship placement. An Online COOP Employer Information Form must be approved and filed with the COOP Office each semester.*

**Credit transferable:** *CSU*

**General Ed. Credit:** *MPC, Area E2*

**COOP 91.20 HEALTH WORK EXPERIENCE**

*1-4 units • LG • Seventy-five hours paid employment for each unit of credit; or sixty hours unpaid work for each unit of credit*

Health Work Experience is a planned, supervised program relating to a college major or career goal. The assignments are correlated with employment practices. A faculty advisor, job performance objectives, a term paper and completed forms are required. May be taken up to 16 units in combination with COOP 92 if work station presents new or expanded opportunities.

**Enrollment limitation:** *Current employment or internship placement. An Online COOP Employer Information Form must be approved and filed with the COOP Office each semester.*

**Credit transferable:** *CSU*

**General Ed. Credit:** *MPC, Area E2*

**COOP 91.21 HOSPITALITY WORK EXPERIENCE**

*1-4 units • LG • Seventy-five hours paid employment for each unit of credit; or sixty hours unpaid work for each unit of credit*

Hospitality Work Experience is a planned, supervised program relating to a college major or career goal. The assignments are correlated with employment practices. A faculty advisor, job performance objectives, a term paper and completed forms are required. May be taken up to 16 units in combination with COOP 92 if work station presents new or expanded opportunities.

**Enrollment limitation:** *Current employment or internship placement. An Online COOP Employer Information Form must be approved and filed with the COOP Office each semester.*

**Credit transferable:** *CSU*

**General Ed. Credit:** *MPC, Area E2*

**COOP 91.22 HUMANITIES WORK EXPERIENCE**

*1-4 units • LG • Seventy-five hours paid employment for each unit of credit; or sixty hours unpaid work for each unit of credit*

Humanities Work Experience is a planned, supervised program relating to a college major or career goal. The assignments are correlated with employment practices. A faculty advisor, job performance objectives, a term paper and completed forms are required. May be taken up to 16 units in combination with COOP 92 if work station presents new or expanded opportunities.

**Enrollment limitation:** *Current employment or internship placement. An Online COOP Employer Information Form must be approved and filed with the COOP Office each semester.*

**Credit transferable:** *CSU*

**General Ed. Credit:** *MPC, Area E2*

**COOP 91.23 INTERIOR DESIGN WORK EXPERIENCE**

*1-4 units • LG • Seventy-five hours paid employment for each unit of credit; or sixty hours unpaid work for each unit of credit*

Interior Design Work Experience is a planned, supervised program relating to a college major or career goal. The assignments are correlated with employment practices. A faculty advisor, job performance objectives, a term paper and completed forms are required. May be taken up to 16 units in combination with COOP 92 if work station presents new or expanded opportunities.

**Enrollment limitation:** *Current employment or internship placement. An Online COOP Employer Information Form must be approved and filed with the COOP Office each semester.*

**Credit transferable:** *CSU*

**General Ed. Credit:** *MPC, Area E2*

**COOP 91.24 LIBRARY SERVICES WORK EXPERIENCE**

*1-4 units • LG • Seventy-five hours paid employment for each unit of credit; or sixty hours unpaid work for each unit of credit*

Library Services Work Experience is a planned, supervised program relating to a college major or career goal. The assignments are correlated with employment practices. A faculty advisor, job performance objectives, a term paper and completed forms are required. May be taken up to 16 units in combination with COOP 92 if work station presents new or expanded opportunities.

**Enrollment limitation:** *Current employment or internship placement. An Online COOP Employer Information Form must be approved and filed with the COOP Office each semester.*

**Credit transferable:** CSU

**General Ed. Credit:** MPC, Area E2

**COOP 91.25 MARINE SCIENCE AND TECHNOLOGY WORK EXPERIENCE**

*1-4 units • LG • Seventy-five hours paid employment for each unit of credit; or sixty hours unpaid work for each unit of credit*

Marine Science and Technology Work Experience is a planned, supervised program relating to a college major or career goal. The assignments are correlated with employment practices. A faculty advisor, job performance objectives, a term paper and completed forms are required. May be taken up to 16 units in combination with COOP 92 if work station presents new or expanded opportunities.

**Enrollment limitation:** *Current employment or internship placement. An Online COOP Employer Information Form must be approved and filed with the COOP Office each semester.*

**Credit transferable:** CSU

**General Ed. Credit:** MPC, Area E2

**COOP 91.26 MEDICAL ASSISTING WORK EXPERIENCE**

*1-4 units • LG • Seventy-five hours paid employment for each unit of credit; or sixty hours unpaid work for each unit of credit*

Medical Assisting Work Experience is a planned, supervised program relating to a college major or career goal. The assignments are correlated with employment practices. A faculty advisor, job performance objectives, a term paper and completed forms are required. May be taken up to 16 units in combination with COOP 92 if work station presents new or expanded opportunities.

**Enrollment limitation:** *Current employment or internship placement. An Online COOP Employer Information Form must be approved and filed with the COOP Office each semester.*

**Credit transferable:** CSU

**General Ed. Credit:** MPC, Area E2

**COOP 91.27 NURSING WORK EXPERIENCE**

*1-4 units • LG • Seventy-five hours paid employment for each unit of credit; or sixty hours unpaid work for each unit of credit*

Nursing Work Experience is a planned, supervised program relating to a college major or career goal. The assignments are correlated with employment practices. A faculty advisor, job performance objectives, a term paper and completed forms are required. May be taken up to 16 units in combination with COOP 92 if work station presents new or expanded opportunities.

**Enrollment limitation:** *Current employment or internship placement. An Online COOP Employer Information Form must be approved and filed with the COOP Office each semester.*

**Credit transferable:** CSU

**General Ed. Credit:** MPC, Area E2

**COOP 91.28 NUTRITION AND FOOD WORK EXPERIENCE**

*1-4 units • LG • Seventy-five hours paid employment for each unit of credit; or sixty hours unpaid work for each unit of credit*

Nutrition and Food Work Experience is a planned, supervised program relating to a college major or career goal. The assignments are correlated with employment practices. A faculty advisor, job performance objectives, a term paper and completed forms are required. May be taken up to 16 units in combination with COOP 92 if work station presents new or expanded opportunities.

**Enrollment limitation:** *Current employment or internship placement. An Online COOP Employer Information Form must be approved and filed with the COOP Office each semester.*

**Credit transferable:** CSU

**General Ed. Credit:** MPC, Area E2

**COOP 91.29 OCEANOGRAPHY WORK EXPERIENCE**

*1-4 units • LG • Seventy-five hours paid employment for each unit of credit; or sixty hours unpaid work for each unit of credit*

Oceanography Work Experience is a planned, supervised program relating to a college major or career goal. The assignments are correlated with employment practices. A faculty advisor, job performance objectives, a term paper and completed forms are required. May be taken up to 16 units in combination with COOP 92 if work station presents new or expanded opportunities.

**Enrollment limitation:** *Current employment or internship placement. An Online COOP Employer Information Form must be approved and filed with the COOP Office each semester.*

**Credit transferable:** CSU

**General Ed. Credit:** MPC, Area E2

**COOP 91.30 ORNAMENTAL HORTICULTURE WORK EXPERIENCE**

*1-4 units • LG • Seventy-five hours paid employment for each unit of credit; or sixty hours unpaid work for each unit of credit*

Ornamental Horticulture Work Experience is a planned, supervised program relating to a college major or career goal. The assignments are correlated with employment practices. A faculty advisor, job performance objectives, a term paper and completed forms are required. May be taken up to 16 units in combination with COOP 92 if work station presents new or expanded opportunities.

**Enrollment limitation:** *Current employment or internship placement. An Online COOP Employer Information Form must be approved and filed with the COOP Office each semester.*

**Credit transferable:** CSU

**General Ed. Credit:** MPC, Area E2

**COOP 91.31 PHYSICAL FITNESS WORK EXPERIENCE**

*1-4 units • LG • Seventy-five hours paid employment for each unit of credit; or sixty hours unpaid work for each unit of credit*

Physical Fitness Work Experience is a planned, supervised program relating to a college major or career goal. The assignments are correlated with employment practices. A faculty advisor, job performance objectives, a term paper and completed forms are required. May be taken up to 16 units in combination with COOP 92 if work station presents new or expanded opportunities.

**Enrollment limitation:** *Current employment or internship placement. An Online COOP Employer Information Form must be approved and filed with the COOP Office each semester.*

**Credit transferable:** CSU

**General Ed. Credit:** MPC, Area E2

**COOP 91.32 PHYSICAL EDUCATION WORK EXPERIENCE**

*1-4 units • LG • Seventy-five hours paid employment for each unit of credit; or sixty hours unpaid work for each unit of credit*

Physical Education Work Experience is a planned, supervised program relating to a college major or career goal. The assignments are correlated with employment practices. A faculty advisor, job performance objectives, a term paper and completed forms are required. May be taken up to 16 units in combination with COOP 92 if work station presents new or expanded opportunities.

**Enrollment limitation:** *Current employment or internship placement. An Online COOP Employer Information Form must be approved and filed with the COOP Office each semester.*

**Credit transferable:** *CSU*

**General Ed. Credit:** *MPC, Area E2*

**COOP 91.33 PHOTOGRAPHY WORK EXPERIENCE**

*1-4 units • LG • Seventy-five hours paid employment for each unit of credit; or sixty hours unpaid work for each unit of credit*

Photography Work Experience is a planned, supervised program relating to a college major or career goal. The assignments are correlated with employment practices. A faculty advisor, job performance objectives, a term paper and completed forms are required. May be taken up to 16 units in combination with COOP 92 if work station presents new or expanded opportunities.

**Enrollment limitation:** *Current employment or internship placement. An Online COOP Employer Information Form must be approved and filed with the COOP Office each semester.*

**Credit transferable:** *CSU*

**General Ed. Credit:** *MPC, Area E2*

**COOP 91.34 POLITICAL SCIENCE WORK EXPERIENCE**

*1-4 units • LG • Seventy-five hours paid employment for each unit of credit; or sixty hours unpaid work for each unit of credit*

Political Science Work Experience is a planned, supervised program relating to a college major or career goal. The assignments are correlated with employment practices. A faculty advisor, job performance objectives, a term paper and completed forms are required. May be taken up to 16 units in combination with COOP 92 if work station presents new or expanded opportunities.

**Enrollment limitation:** *Current employment or internship placement. An Online COOP Employer Information Form must be approved and filed with the COOP Office each semester.*

**Credit transferable:** *CSU*

**General Ed. Credit:** *MPC, Area E2*

**COOP 91.35 PSYCHOLOGY WORK EXPERIENCE**

*1-4 units • LG • Seventy-five hours paid employment for each unit of credit; or sixty hours unpaid work for each unit of credit*

Psychology Work Experience is a planned, supervised program relating to a college major or career goal. The assignments are correlated with employment practices. A faculty advisor, job performance objectives, a term paper and completed forms are required. May be taken up to 16 units in combination with COOP 92 if work station presents new or expanded opportunities.

**Enrollment limitation:** *Current employment or internship placement. An Online COOP Employer Information Form must be approved and filed with the COOP Office each semester.*

**Credit transferable:** *CSU*

**General Ed. Credit:** *MPC, Area E2*

**COOP 91.36 REAL ESTATE WORK EXPERIENCE**

*1-4 units • LG • Seventy-five hours paid employment for each unit of credit; or sixty hours unpaid work for each unit of credit*

Real Estate Work Experience is a planned, supervised program relating to a college major or career goal. The assignments are correlated with employment practices. A faculty advisor, job performance objectives, a term paper and completed forms are required. May be taken up to 16 units in combination with COOP 92 if work station presents new or expanded opportunities.

**Enrollment limitation:** *Current employment or internship placement. An Online COOP Employer Information Form must be approved and filed with the COOP Office each semester.*

**Credit transferable:** *CSU*

**General Ed. Credit:** *MPC, Area E2*

**COOP 91.37 SOCIAL SCIENCE WORK EXPERIENCE**

*1-4 units • LG • Seventy-five hours paid employment for each unit of credit; or sixty hours unpaid work for each unit of credit*

Social Science Work Experience is a planned, supervised program relating to a college major or career goal. The assignments are correlated with employment practices. A faculty advisor, job performance objectives, a term paper and completed forms are required. May be taken up to 16 units in combination with COOP 92 if work station presents new or expanded opportunities.

**Enrollment limitation:** *Current employment or internship placement. An Online COOP Employer Information Form must be approved and filed with the COOP Office each semester.*

**Credit transferable:** *CSU*

**General Ed. Credit:** *MPC, Area E2*

**COOP 91.38 GENDER AND WOMEN'S STUDIES WORK EXPERIENCE**

*1-4 units • LG • Seventy-five hours paid employment for each unit of credit; or sixty hours unpaid work for each unit of credit*

Gender and Women's Studies Work Experience is a planned, supervised program relating to a college major or career goal. The assignments are correlated with employment practices. A faculty advisor, job performance objectives, a term paper and completed forms are required. May be taken up to 16 units in combination with COOP 92 if work station presents new or expanded opportunities.

**Enrollment limitation:** *Current employment or internship placement. An Online COOP Employer Information Form must be approved and filed with the COOP Office each semester.*

**Credit transferable:** *CSU*

**General Ed. Credit:** *MPC, Area E2*

**COOP 91.39 HUMAN SERVICES WORK EXPERIENCE**

*1-4 units • LG • Seventy-five hours paid employment for each unit of credit; or sixty hours unpaid work for each unit of credit*

Human Services Work Experience is a planned, supervised program relating to a college major or career goal. The assignments are correlated with employment practices. A faculty advisor, job performance objectives, a term paper and completed forms are required. May be taken up to 16 units in combination with COOP 92 if work station presents new or expanded opportunities.

**Enrollment limitation:** *Current employment or internship placement. An Online COOP Employer Information Form must be approved and filed with the COOP Office each semester.*

**Credit transferable:** *CSU*

**General Ed. Credit:** *MPC, Area E2*

**COOP 91.42 ANTHROPOLOGY WORK EXPERIENCE**

1-4 units • LG • Seventy-five hours paid employment for each unit of credit; or sixty hours unpaid work for each unit of credit

Anthropology Work Experience is a planned, supervised program relating to a college major or career goal. The assignments are correlated with employment practices. A faculty advisor, job performance objectives, a term paper and completed forms are required. May be taken up to 16 units in combination with COOP 92 if work station presents new or expanded opportunities.

**Enrollment limitation:** Current employment or internship placement. An Online COOP Employer Information Form must be approved and filed with the COOP Office each semester.

**Credit transferable:** CSU

**General Ed. Credit:** MPC, Area E2

**COOP 91.43 SOCIOLOGY WORK EXPERIENCE**

1-4 units • LG • Seventy-five hours paid employment for each unit of credit; or sixty hours unpaid work for each unit of credit

Sociology Work Experience is a planned, supervised program relating to a college major or career goal. The assignments are correlated with employment practices. A faculty advisor, job performance objectives, a term paper and completed forms are required. May be taken up to 16 units in combination with COOP 92 if work station presents new or expanded opportunities.

**Enrollment limitation:** Current employment or internship placement. An Online COOP Employer Information Form must be approved and filed with the COOP Office each semester.

**Credit transferable:** CSU

**General Ed. Credit:** MPC, Area E2

**COOP 92 GENERAL COOPERATIVE WORK EXPERIENCE**

1-3 units • LG • Seventy-five hours paid employment for each unit of credit; or sixty hours unpaid work for each unit of credit

This course provides a planned, supervised program not directly related to the student's college major or career goal. The assignments are correlated with employment practices. A faculty advisor, job performance objectives, a term paper, and completed forms are required. May be taken for a maximum of 6 units if work station presents new or expanded opportunities.

**Enrollment limitation:** Current employment or internship placement. An Online COOP Employer Information Form must be approved and filed with the COOP Office each semester.

**Credit transferable:** CSU

**General Ed. Credit:** MPC, Area E2

**DANCE****DANC 1 INTRODUCTION TO DANCE**

.5 unit • LG-P/NP • Two hours activity

Students receive an introduction to modern, ballet, and jazz dance forms designed for the beginner. Development of body awareness and basic movement skills and their application to dance forms are taught.

**Credit transferable:** CSU, UC

**General Ed. Credit:** MPC, Area E1

**DANC 2 DANCE SKILLS I**

.5 unit • LG-P/NP • One and one-half hours activity

In this course, the beginning dance student develops the fundamentals of movement, with emphasis on skill-building in the areas of physical conditioning, musicality, and dance step vocabulary.

**Credit transferable:** CSU, UC

**General Ed. Credit:** MPC, Area E1

**DANC 3 DANCE SKILLS II**

.5 unit • LG-P/NP • One and one-half hours activity

This course is a continuation of DANC 2. The intermediate dance student continues to develop further understanding of movement, rhythm patterns, musicality, sequencing, and techniques of dance form. Students learn specific conditioning skills with emphasis on multi-rhythmical phrases.

**Prerequisites:** DANC 2

**Credit transferable:** CSU, UC

**General Ed. Credit:** MPC, Area E1

**DANC 4 DANCE SKILLS III**

.5 unit • LG-P/NP • One and one-half hours activity

The advanced dance student builds on skills learned in DANC 2 and 3. This course emphasizes complex and longer movement sequences, expanding and developing greater musicality, speed, dynamics, control, stamina, strength, and improve kinesthetic sense and awareness.

**Prerequisites:** DANC 3

**Credit transferable:** CSU, UC

**General Ed. Credit:** MPC, Area E1

**DANC 10A MODERN DANCE I**

1 unit • LG-P/NP • Four hours activity

The beginning student develops the fundamentals of movement. Emphasis is placed on modern dance techniques, the exploration of time, space, and energy.

**Credit transferable:** CSU, UC

**General Ed. Credit:** MPC, Area E1

**DANC 10B MODERN DANCE II**

1 unit • LG-P/NP • Four hours activity

This course is a continuation of DANC 10A. Students learn to move with freedom and control in more advanced movement patterns.

**Prerequisites:** DANC 10A

**Credit transferable:** CSU, UC

**General Ed. Credit:** MPC, Area E1

**DANC 10C MODERN DANCE III**

1 unit • LG-P/NP • Four hours lab

This course is a continuation of DANC 10B. Students learn to move with freedom and control in intermediate/advanced modern dance movement patterns. The class is geared to the intermediate advanced dancer.

**Prerequisites:** DANC 10B

**Credit transferable:** CSU, UC

**General Ed. Credit:** MPC, Area E1

**DANC 10D MODERN DANCE IV**

1 unit • LG-P/NP • Four hours lab

This course is a continuation of DANC 10C. Students learn to move with freedom and control in advanced modern dance movement patterns. The class is geared to the advanced dancer.

**Prerequisites:** DANC 10C

**Credit transferable:** CSU, UC

**General Ed. Credit:** MPC, Area E1

**DANC 11A JAZZ DANCE I**

1 unit • LG-P/NP • Four hours activity

This course is an introduction to jazz dance. Students develop skills, including steps, phrases, body isolations, and various rhythmic patterns.

**Credit transferable:** CSU, UC

**General Ed. Credit:** MPC, Area E1



**DANC 11B JAZZ DANCE II***1 unit • LG-P/NP • Four hours activity*

This course is a continuation of DANC 11A. Students develop skills in isolating movement and working with jazz musical rhythms at the intermediate level.

**Prerequisites:** DANC 11A**Credit transferable:** CSU, UC**General Ed. Credit:** MPC, Area E1**DANC 11C JAZZ DANCE III***1 unit • LG-P/NP • Four hours activity*

This course is a continuation of DANC 11B. Students develop style, performance, and the ability to learn new movements quickly at the intermediate/advanced level.

**Prerequisites:** DANC 11B**Credit transferable:** CSU, UC**General Ed. Credit:** MPC, Area E1**DANC 11D JAZZ DANCE IV***1 unit • LG-P/NP • Four hours activity*

This course is a continuation of DANC 11C. Students develop style, performance, and the ability to pattern new movements quickly at the advanced level.

**Prerequisites:** DANC 11C**Credit transferable:** CSU, UC**General Ed. Credit:** MPC, Area E1**DANC 12A BALLET I***1 unit • LG-P/NP • Four hours activity*

The course is an introduction to classical ballet movement. Beginning barre work and center work are covered, as well as an introduction to basic arm and foot positions. The focus is on correct body alignment.

**Credit transferable:** CSU, UC**General Ed. Credit:** MPC, Area E1**DANC 12B BALLET II***1 unit • LG-P/NP • Four hours activity*

This course is a continuation of DANC 12A, the study of classical ballet technique. It includes intermediate combinations and movements at the barre and a greater emphasis on center work. Students learn intermediate combinations with a greater number of steps.

**Prerequisites:** DANC 12A**Credit transferable:** CSU, UC**General Ed. Credit:** MPC, Area E1**DANC 12C BALLET III***1 unit • LG-P/NP • Four hours activity*

This course is a continuation of DANC 12B. It continues the study of classical barre and center work at the intermediate-advanced level. It includes a more complex barre with more emphasis on center work. Students learn longer combinations with a greater number of steps.

**Prerequisites:** DANC 12B**Credit transferable:** CSU, UC**General Ed. Credit:** MPC, Area E1**DANC 12D BALLET IV***1 unit • LG-P/NP • Four hours lab*

This course is a continuation of DANC 12C. Emphasis is on improving line, pirouettes, beats, and choreography at an advanced level. Beginning pointe work is allowed with instructor's permission.

**Prerequisites:** DANC 12C**Credit transferable:** CSU**DANC 14A BALLROOM DANCE***.5 unit • LG-P/NP • Two hours activity*

This course covers the study of various ballroom dances for singles and couples at a beginning level. The foxtrot, swing, waltz, Latin, and current dances are emphasized. The relationship of specific music to specific dances is stressed.

**Credit transferable:** CSU, UC**General Ed. Credit:** MPC, Area E1**DANC 14B BALLROOM DANCE II***.5 unit • LG-P/NP • Two hours activity*

This course is a continuation of DANC 14A. Students study various ballroom dances for singles and couples at the intermediate level. The course includes further study of the foxtrot, waltz, swing, and Latin dances with specific music for specific dances.

**Prerequisites:** DANC 14A (or DANC 14)**Credit transferable:** CSU, UC**General Ed. Credit:** MPC, Area E1**DANC 14C BALLROOM DANCE III***.5 unit • LG-P/NP • Two hours activity*

A continuation of DANC 14B. This course covers the study of various ballroom dances for singles and couples at an intermediate/advanced level.

**Prerequisites:** DANC 14B**Credit transferable:** CSU, UC**General Ed. Credit:** MPC, Area E1**DANC 14D BALLROOM DANCE IV***.5 unit • LG-P/NP • Two hours activity*

This course is a continuation of DANC 14C. It covers the study of various ballroom dances for singles and couples at an advanced level.

**Prerequisites:** DANC 14C**Credit transferable:** CSU, UC**General Ed. Credit:** MPC, Area E1**DANC 15A ETHNIC DANCE FORMS I***1 unit • LG-P/NP • Four hours activity*

This course introduces students to the dances of various ethnic groups, either historical or modern. The course includes information about the culture of origin. The dances of the Middle East, Asia, Africa, Europe, and the Americas are taught.

**Credit transferable:** CSU, UC**General Ed. Credit:** MPC, Area E1**DANC 15B ETHNIC DANCE FORMS II***1 unit • LG-P/NP • Four hours activity*

This course is a continuation of DANC 15A. Students learn intermediate dance skills of various ethnic groups. This course further explores the culture and origins of the dance forms.

**Prerequisites:** DANC 15A (or DANC 15)**Credit transferable:** CSU, UC**General Ed. Credit:** MPC, Area E1**DANC 15C ETHNIC DANCE FORMS III***1 unit • LG-P/NP • Four hours activity*

This course is a continuation of DANC 15B. Students develop ethnic dance skills at an advanced level. Students also gain additional knowledge of the history and cultural origins of the dance form.

**Prerequisites:** DANC 15B**Credit transferable:** CSU, UC**General Ed. Credit:** MPC, Area E1



**DANC 16A FLAMENCO DANCE I***.5 unit • LG-P/NP • Two hours activity*

Students are introduced to the culture, music, and movement of traditional Spanish Flamenco dance. Students learn essential rhythms, characteristic movements and attitudes, traditional choreographies, costuming, guitar accompaniment, song, and poetry.

**Credit transferable:** CSU, UC**General Ed. Credit:** MPC, Area E1**DANC 16B FLAMENCO DANCE II***.5 unit • LG-P/NP • Two hours activity*

This course is a continuation of DANC 16A, with emphasis on dance skill-building through lineage choreographies and choreographic patterns in the jondo, intermedio, and chico forms.

**Prerequisites:** DANC 16A**Credit transferable:** CSU, UC**General Ed. Credit:** MPC, Area E1**DANC 17A TAP DANCE I***1 unit • LG-P/NP • Four hours activity*

This course is an introduction to basic tap dance techniques. Rhythm, coordination, and skill development are emphasized.

**Credit transferable:** CSU, UC**General Ed. Credit:** MPC, Area E1**DANC 17B TAP DANCE II***1 unit • LG-P/NP • Four hours activity*

This is a continuation of Tap Dance I. Intermediate-level tap techniques are introduced. Learning and performing complete routines are stressed.

**Prerequisites:** DANC 17A**Credit transferable:** CSU, UC**General Ed. Credit:** MPC, Area E1**DANC 17C TAP DANCE III***1 unit • LG-P/NP • Four hours activity*

This course provides continued study of tap dance, including intermediate/advanced technical and rhythm studies. Performance opportunities are available.

**Credit transferable:** CSU, UC**General Ed. Credit:** MPC, Area E1**DANC 18A HIP HOP DANCE I***1 unit • LG-P/NP • Four hours activity*

This course is an introduction to Hip Hop dance. Students develop skills including sequencing, steps, phrases, body isolations, and various rhythm patterns as they apply specifically to this dance form.

**Credit transferable:** CSU**General Ed. Credit:** MPC, Area E1**DANC 19 CONTEMPORARY DANCE FUSION***.5 unit • LG-P/NP • Two hours activity*

This course emphasizes a movement vocabulary for current popular dance music taken from jazz, modern, and hip hop. Course activities for all skill levels include developing core strength, flexibility, coordination, and stamina along with high-energy combinations, body isolations, and rhythmic patterns.

**Credit transferable:** CSU**General Ed. Credit:** MPC, Area E1**DANC 20A DANCE PRODUCTION – MODERN DANCE***1 unit • LG-P/NP • Four hours activity by arrangement*

The elements and techniques of staging a dance production are presented in this course, with an emphasis on modern dance performances. Included are solo and group choreography and performance. Technical options include costuming, lighting, and backstage.

**Credit transferable:** CSU, UC**General Ed. Credit:** MPC, Area E2**DANC 20B DANCE PRODUCTION – JAZZ***1 unit • LG-P/NP • Four hours activity by arrangement*

This course presents the elements and techniques of staging a dance production, with an emphasis on jazz dance performance. Included are solo and group choreography and performance. Technical work includes costuming, lighting, and backstage work.

**Credit transferable:** CSU, UC**General Ed. Credit:** MPC, Area E2**DANC 21 INTRODUCTION TO REPERTORY – JAZZ***1 unit • LG-P/NP • Four hours activity by arrangement*

Students learn and rehearse complete jazz dances and improve skills such as memory, mental rehearsal, and projection. This course focuses on dances in the jazz style. Dances are performed in dance concert.

**Credit transferable:** CSU, UC**General Ed. Credit:** MPC, Area E1**DANC 22 CONTEMPORARY DANCE COMPOSITION AND IMPROVISATION***1 unit • LG-P/NP • Four hours activity*

This course introduces students to methods of designing dances, developing original ideas and movement vocabulary, and improvising in solo and group settings.

**Credit transferable:** CSU**General Ed. Credit:** MPC, Area E2**DANC 53 WELLNESS IN MOTION***.5 unit • LG-P/NP • Two hours activity*

Students explore personal growth through movement, music, and dance. Stress management skills are developed through creative movement. Relaxation and visualization techniques are explored. Students keep journals and develop wellness programs.

**Credit transferable:** CSU, UC**General Ed. Credit:** MPC, Area E1**DANC 92 TEACHING AIDE – DANCE***1 unit • LG-P/NP • Three hours activity*

This course is designed for those students who have been very successful in a dance subject area and who wish to serve as teaching aides for other students. Activities will include in-class demonstrations, assisting students and short teaching assignments. Topics: All levels of modern dance, jazz dance, tap dance and ballet as well as Introduction to Dance, Ballroom and Flamenco.

**Enrollment limitation:** Division approval. Completion of the Teaching Aide Agreement must be filed with the supervising instructor and division chairperson prior to the fourth week of instruction.

**Credit transferable:** CSU

## DENTAL ASSISTING

### DNTL 100 ORIENTATION TO DENTAL CAREERS

2 unit • LG • Two hours lecture

This course provides the student with a basic knowledge of the various areas of dental health care, the team members of the profession, and career opportunities, with special emphasis on dental terminology to prepare the student for entry into other dental assisting courses. Required of all Dental Assisting Program candidates. This course is open to anyone interested in dental careers.

**General Ed. Credit: MPC, Area E2**

### DNTL 101 DENTAL ANATOMY

2 units • LG • Two hours lecture

This course covers anatomy of the head and neck, oral physiology, dental embryology, histology, and tooth morphology.

### DNTL 102 CHAIRSIDE ASSISTING I

3 units • LG • Two hours lecture; two and one-half hours lab

Basic chairside examination procedures, instrumentation, principles of four-handed dentistry, dental materials for preliminary impressions and diagnostic models, vital signs, dental charting, infection control protocol, treatment records and patient management skills.

**Prerequisites or corequisites: DNTL 103; DNTL 104**

**Enrollment limitation: Acceptance in Dental Assisting Program**

### DNTL 103 RADIOGRAPHY FOR DENTAL ASSISTANTS

2 units • LG • Total hours: Twelve hours lecture; ninety hours lab

This course covers principles of radiation physics, biology, and safety; radiograph exposure and processing techniques; practice in making x-rays of manikins and patients; technical evaluation of films; and radiography for children, the elderly, and special problems.

**Prerequisites: DNTL 102**

**Prerequisites or corequisites: DNTL 100**

**Advisories: Eligibility for ENGL 1A**

### DNTL 104 CHAIRSIDE ASSISTING II

2.5 units • LG • One and one-half hours lecture; two and one-half hours lab

Continuation of DNTL 102. Emphasis on local anesthetic procedures, hand and rotary instruments, dental cements, amalgam and composite materials, rubber dam instrumentation, cavity preparation principles and patient management.

**Prerequisites or corequisites: DNTL 100 and 102**

**Enrollment limitation: Acceptance in Dental Assisting Program**

### DNTL 105 DENTAL HEALTH SCIENCE

2 units • LG • Two hours lecture

This course provides an overview of the human body in health and disease, with special emphasis on oral health promotion, disease, prevention and control. This coursework forms the foundation for future dental assisting classes.

**Corequisites: DNTL 100**

### DNTL 107 CORONAL POLISH

1 unit • LG • Total hours: Eight and one-half hours lecture; twenty-seven and one-half hours lab

This course covers the tools and techniques used in coronal polish for removing stains and preparing tooth surfaces for application of dental sealants or attachment of orthodontic bands.

**Prerequisites: DNTL 100, 102, and 104**

**Advisories: Eligibility for ENGL 1A**

### DNTL 108 PIT AND FISSURE SEALANTS

1 unit • LG • Total hours: Eight and one-half hours lecture; twenty-seven and one-half hours lab

In this course, students learn the proper application of pit and fissure sealants for prevention of dental caries.

**Prerequisites or corequisites: DNTL 100, 102, 104, and 107**

**Advisories: Eligibility for ENGL 1A**

### DNTL 111 DENTAL PHARMACOLOGY AND ORAL PATHOLOGY

2 units • LG • Two hours lecture

This course covers description and use of drugs usually found in the dental office, types of materials and equipment used to anesthetize patients, post-injection complications, and dental office emergency procedures. It also covers descriptions of oral lesions and diseases.

**Prerequisites: DNTL 100**

### DNTL 112 OFFICE MANAGEMENT

1.5 units • LG • One hour lecture; one and one-half hours lab

Instruction in the role of the dental assistant as receptionist, secretary, and office manager; communication, oral and written; appointment control; record keeping; case presentation; dental insurance forms; supply and inventory control; fees and management of accounts. Hands-on application of computer use in the dental office.

**Prerequisites: DNTL 100**

### DNTL 115 DENTAL SPECIALTIES

2.5 units • LG • Total hours: Thirty-two hours lecture; forty hours lab

Covered in this course is the study of dental specialties: Orthodontics, oral and maxillofacial surgery, pediatric dentistry, periodontics, endodontics, prosthodontics, and the associated assisting functions. Duties associated with specialty dentistry and delegated to the dental assistant and registered dental assistant in the California Dental Practice Act are taught to a level of competence. The importance of legal/ethical issues is addressed throughout the course.

**Prerequisites: DNTL 100, 102, 103, and 104**

**Prerequisites or corequisites: DNTL 107, 108**

**Advisories: Eligibility for ENGL 111 and 112 or ENSL 110 and 155**

### DNTL 116 SUPERVISED CLINICAL EXPERIENCE

3.5 units • LG • Total hours: Nine hours lecture; two-hundred forty hours clinical experience by arrangement

Under the direct supervision of dentists at clinics and private offices, students practice working as part of the complete dental team. The goal is the development of professional attitude in all phases of dental assisting and skill in the use of equipment. Emphasis is placed on the specialty areas of dental practice: oral surgery, periodontics, endodontics, orthodontics, and prosthodontics. Weekly seminars are held to evaluate and review clinical applications.

**Prerequisites: DNTL 100, 102, 103, and 104**

### DNTL 213 DENTAL RADIOGRAPHY CERTIFICATION

2 units • P/NP • One hour lecture; one and one-half hours lab; one and one-half hours clinical experience by arrangement

Provides theory, laboratory practice and clinical application in dental radiography techniques. Clinical application includes exposure of a minimum of four (4) diagnostically acceptable full mouth series including bitewing on patients (according to California Law). Laboratory instruction includes completion of a minimum of two (2) acceptable full mouth series including bitewing on a mannequin.

**Advisories: Clinical dental assisting experience verified by Program Director**

**DNTL 215 REGISTERED DENTAL ASSISTING REVIEW/PREPARATION**

3 units • P/NP • Three hours lecture

For the employed dental assistant without formal training to prepare for the California Registered Assistant licensure examination. An overview of all dental assisting procedures with particular emphasis on RDA functions.

**Advisories:** Eligibility for State RDA licensure exam

**DRAFTING****DRAF 70 DRAFTING AND PERSPECTIVE**

2 units • LG-P/NP • One hour lecture; two hours lab

This course is an introduction to reading and preparing technical drawings for architecture, interior design, and construction applications including plans, sections, elevations, details, dimensioning, lettering, and perspective rendering.

**Advisories:** Eligibility for ENGL 111 and 112 or ENSL 110 and 155

**Credit transferable:** CSU

**General Ed. Credit:** MPC, Area E2

**DRAF 72A INTRODUCTION TO COMPUTER-AIDED DESIGN**

3 units • LG-P/NP • Two hours lecture; four hours lab

This course is an introduction to computer-aided design theory and practice using AutoCAD on the PC. Fundamental commands and techniques are used to develop design and presentation skills. Construction of 2D drawings are included. This course is designed for students with no prior computer drafting experience.

**Advisories:** DRAF 70 or equivalent; ENGL 111 and 112 or ENSL 110 and 155; MATH 351

**Credit transferable:** CSU

**General Ed. Credit:** MPC, Area E2

**DRAF 73 BUILDING INFORMATION MODELING**

3 units • LG-P/NP • Two hours lecture; four hours lab

This course covers the basic principles of Revit building information modeling (BIM) and its uses in the design process. Students work with this parametric 3-D modeling program that moves from design to preliminary construction documentation and presentation layout. Students create floor plans using basic building components, coordinated elevations, 3-D perspectives, and documentation using the Revit program.

**Advisories:** DRAF 72A or equivalent

**Credit transferable:** CSU

**DRAMA**

See THEATRE ARTS.

**EARLY CHILDHOOD EDUCATION****ECED 1 CHILD GROWTH AND DEVELOPMENT**

3 units • LG-P/NP • Three hours lecture

This course examines the major physical, psychosocial, and cognitive/language theories and development milestones for children, both typical and atypical, from conception through adolescence. Interactions between maturational processes and environmental factors are emphasized. Students observe children, evaluate individual differences, and analyze characteristics of development at various stages using investigative research methodologies. Also offered online.

**Advisories:** ENGL 1A

**Credit transferable:** CSU, UC

**General Ed. Credit:** CSU, Area D7, E; IGETC, Area 4G; MPC, Area D

**ECED 2 OBSERVATION AND ASSESSMENT**

3 units • LG-P/NP • Three hours lecture

This course examines the appropriate use of assessment and observation strategies to document development, growth, play, and learning to join with families and professionals in promoting children's success. Recording strategies, rating systems, portfolios, and various assessment tools are explored. Portions of instruction may be offered online; also offered fully online.

**Prerequisites:** ECED 1 (or CHDV 1)

**Advisories:** ENGL 1A

**Credit transferable:** CSU

**ECED 40 POSITIVE CHILD GUIDANCE**

3 units • LG-P/NP • Three hours lecture

This course provides students with a framework for understanding and supporting children's social emotional development using positive child guidance and an encouraging classroom environment.

**Prerequisites or Corequisites:** ENGL 111 or ENSL 110

**Credit transferable:** CSU

**ECED 51 PRINCIPLES AND PRACTICES OF TEACHING YOUNG CHILDREN**

3 units • LG-P/NP • Three hours lecture

This course provides an examination of the underlying theoretical principles of developmentally appropriate practices applied to programs, environments, emphasizing the key role of relationships, constructive adult-child interactions, and teaching strategies in supporting physical, social, creative, and intellectual development for all children. It includes a review of the historical roots of early childhood programs and the evolution of the professional practices promoting advocacy, ethics and professional identity. Students must interact directly with children in a child care setting. Also offered online.

**Prerequisites or Corequisites:** ECED 1 (or CHDV 1)

**Credit transferable:** CSU

**ECED 52 PRACTICUM: FIELD TEACHING EXPERIENCE**

5 units • LG • Three hours lecture; six hours lab by arrangement

This course covers developmentally appropriate early childhood teaching competencies under guided supervision. Students use practical classroom experiences to make connections between theory and practice, develop professional behaviors, and build a comprehensive understanding of children and families. Topics include child-centered, play-oriented approaches to teaching, learning, and assessment. Knowledge of curriculum content areas are emphasized as student teachers design, implement, and evaluate experiences that promote positive development and learning for all young children. Portions of instruction may be offered online.

**Prerequisites:** ECED 1 (or CHDV 1); ECED 2 (or CHDV 2); and ECED 51 (or CHDV 51); ECED 55 (or CHDV 55);

and ECED 80 (or CHDV 80)

**Credit transferable:** CSU

**ECED 55 CHILD, FAMILY, AND COMMUNITY**

3 units • LG-P/NP • Three hours lecture

This course examines the developing child in a societal context, focusing on the interrelationship of family, school, and community and emphasizes historical and socio-cultural factors. The processes of socialization and identity development are highlighted, showing the importance of respectful, reciprocal relationships that support and empower families. Also offered online.

**Advisories:** ENGL 1A

**Credit transferable:** CSU, UC

**General Ed. Credit:** CSU, Area D7; IGETC, Area 4G; MPC, Area D

**ECED 56 TEACHING IN A DIVERSE SOCIETY**

3 units • LG-P/NP • Three hours lecture

Examination of the societal and personal attitudes, beliefs, values, assumptions, and biases about culture, race, ethnicity, language, identity, family structures, ability, socio-economic status, and other issues influenced by systemic oppression. This course will look at various ethnic/cultural groups in the United States of America. The course examines theoretical and practical implications of oppression and privilege as they apply to young children, families, and various human service-related fields. Various strategies will be explored emphasizing culturally and linguistically appropriate anti-bias/social justice approaches supporting members in our diverse society. Also offered online.

**Advisories:** Eligibility for ENGL 111 and 112 or ENSL 110 and 155

**Credit transferable:** CSU, UC

**General Ed. Credit:** CSU, Area D3, D7; MPC, Area D, F

**ECED 61 HEALTH, SAFETY AND NUTRITION FOR THE YOUNG CHILD**

3 units • LG-P/NP • Three hours lecture

Introduction to the laws, regulations, standards, policies and procedures and early childhood curriculum related to child health safety and nutrition. The key components that ensure physical health, mental health and safety for both children and staff are identified along with the importance of collaboration with families and health professionals. Focus is on integrating the concepts into everyday planning and program development for all children. Portions of instruction may be offered online; also offered fully online.

**Advisories:** Eligibility for ENGL 1A

**Credit transferable:** CSU

**ECED 62A CARE AND EDUCATION FOR INFANTS AND TODDLERS**

3 units • LG • Three hours lecture

This course applies current theory and research to the care and education of infants and toddlers in group settings. It examines essential policies, principles, and practices that lead to quality care and developmentally appropriate curriculum for children birth to 36 months.

**Advisories:** Eligibility for ENGL 1A

**Credit transferable:** CSU

**ECED 62B INFANT AND TODDLER DEVELOPMENT**

3 units • LG • Three hours lecture

This course offers a study of infant and toddlers from conception to age three including physical, cognitive, language, social and emotional growth and development. It applies theoretical frameworks to interpret behavior and interactions between heredity and environment. It also emphasizes the role of the family and relationships in development.

**Prerequisites:** ECED 1 (or CHDV 1)

**Credit transferable:** CSU

**ECED 63A THE SPECIAL NEEDS CHILD**

3 units • LG • Three hours lecture

This course introduces the variations in development of children with special needs ages birth through age 8 and the resulting impact on the families. It includes an overview of historical and societal influences, laws relating to children with special needs, and the identification and referral process.

**Prerequisites:** ECED 1 (or CHDV 1)

**Credit transferable:** CSU

**ECED 63B CURRICULUM AND STRATEGIES FOR CHILDREN WITH SPECIAL NEEDS**

3 units • LG • Three hours lecture

This course covers curriculum and intervention strategies for working with children with special needs in partnership with their families. It focuses on the use of observation and assessment in meeting the individualized needs of children in inclusive and natural environments. It also includes the role of the teacher as a professional working with families, collaboration with interdisciplinary teams, and cultural competence.

**Prerequisites:** ECED 1 (or CHDV 1)

**Credit transferable:** CSU

**ECED 71A ADMINISTRATION OF CHILD DEVELOPMENT PROGRAMS I**

3 units • LG-P/NP • Three hours lecture

This course covers leadership and organizational management of early childhood programs. Areas studied include environment, staff, budget, records, family involvement, and organizational structure. Also offered online.

**Prerequisites:** ECED 51 (or CHDV 51); and ECED 55 (or CHDV 55)

**Advisories:** ENGL 1A; MATH 261

**Credit transferable:** CSU

**ECED 71B ADMINISTRATION OF CHILD DEVELOPMENT PROGRAMS II**

3 units • LG-P/NP • Three hours lecture

This course is a continuation of ECED 71A. It covers early childhood program operations in staff development, interpersonal relations with staff and parents, program and environmental evaluation, goals and objectives for early childhood programs, and quality early childhood program components. Also offered online.

**Prerequisites:** ECED 71A (or CHDV 71A)

**Advisories:** ENGL 1A

**Credit transferable:** CSU

**ECED 72 SUPERVISING ADULTS IN THE CHILD CARE SETTING**

2 units • LG-P/NP • Two hours lecture

This course covers methods and principles of supervising adults in early childhood settings. Emphasis is on the role of experienced teachers acting as mentors to new teachers while addressing other classroom needs. Also offered online.

**Prerequisites:** ECED 1 (or CHDV 1); ECED 51 (or CHDV 51); and ECED 55 (or CHDV 55)

**Advisories:** Eligibility for ENGL 1A

**Credit transferable:** CSU

**ECED 74 WORKING WITH CHILDREN AND FAMILIES IMPACTED BY STRESS AND TRAUMA**

3 units • LG-P/NP • Three hours lecture

This course provides an overview of brain research and the impact of stress and trauma on children and families. It also provides students in early childhood education with tools and strategies to respond.

**Advisories:** Eligibility for ENGL 1A

**Credit transferable:** CSU

**ECED 75 WORKING WITH FAMILIES**

3 units • LG • Three hours lecture

This course examines strategies and challenges to building child-family-teacher relationships, establishing partnerships, designing parent meetings and conferences, and involving families in all aspects of an early childhood classroom and program.

**Prerequisites or corequisites:** ECED 55 (or CHDV 55)

**Credit transferable:** CSU

**ECED 80 INTRODUCTION TO CURRICULUM**

3 units • LG-P/NP • Three hours lecture

This course presents an overview of knowledge and skills related to providing appropriate curriculum and environments for young children from birth to age 6. Students examine a teacher's role in supporting development and fostering the joy of learning for all young children. Students utilize observation and assessment strategies to plan and develop age-appropriate, child-emergent curriculum. An overview of curriculum areas includes language and literacy, social and emotional learning, sensory learning, art and creativity, math and science. This class is crucial to early childhood educators understanding the curriculum/assessment cycle and to provide developmentally appropriate, emergent curriculum for young children. Also offered online.

**Corequisites:** ECED 2 (or CHDV 2)

**Advisories:** Eligibility for ENGL 111 and 112 or ENSL 110 and 155

**Credit transferable:** CSU

**ECED 81 CREATIVITY IN ART AND SMALL MOTOR DEVELOPMENT**

3 units • LG-P/NP • Three hours lecture

This course examines the role of creativity in art and small motor development in the early childhood classroom and in children's development. Focus is placed on techniques and strategies for incorporating small motor development in all areas of the classroom and curriculum, as well as developing creative art areas in indoor and outdoor environments. Students explore how to integrate creative art and small motor craft throughout the curriculum.

**Advisories:** Eligibility for ENGL 1A

**Credit transferable:** CSU

**ECED 82 SCIENCE AND MATH CURRICULUM**

3 units • LG-P/NP • Three hours lecture

Students examine the development of math and science concepts in young children. Focus is placed on what developmentally appropriate math and science entails for young children.

**Prerequisites or corequisites:** ECED 1 (or CHDV 1)

**Advisories:** Eligibility for ENGL 1A

**Credit transferable:** CSU

**ECED 83 LARGE MOTOR DEVELOPMENT: MUSIC AND MOVEMENT FOR YOUNG CHILDREN**

3 units • LG-P/NP • Three hours lecture

Students examine young children's large motor development, including the exploration of musical and movement abilities. Focus is on students' understanding of large motor development through age-appropriate creative large motor activities for young children. The course includes exploration of techniques and strategies that support children's appreciation of, and skill at, large motor activities and producing music and movement.

**Advisories:** Eligibility for ENGL 1A

**Credit transferable:** CSU

**ECED 84 LANGUAGE AND LITERACY CURRICULUM**

3 units • LG-P/NP • Three hours lecture

In this course, students examine the development of children's language and early literacy skills for native English speakers as well as English language learners. Focus is on techniques and strategies that support children's language acquisition and literacy skills using age-appropriate activities and methods.

**Prerequisites or corequisites:** ENGL 111; or ENSL 110

**Credit transferable:** CSU

## ECONOMICS

**ECON 1 THE AMERICAN ECONOMIC SYSTEM**

3 units • LG-P/NP • Three hours lecture

Basic survey course of the American economic system. Current economic issues. Intended for those who desire a less intensive survey than ECON 2 or 4.

**Advisories:** Eligibility for ENGL 111 and 112 or ENSL 110 and 155

**Credit transferable:** CSU, UC

**General Ed. Credit:** CSU, Area D2; IGETC, Area 4B; MPC, Area D



**ECON 2 PRINCIPLES OF ECONOMICS: MACRO**

3 units • LG-P/NP • Three hours lecture

This is an introductory course focusing on aggregate economic analysis. Topics include market systems, aggregate measures of economic activity, macroeconomic equilibrium, money and financial institutions, monetary and fiscal policy, international economics, and economic growth. Portions of instruction may be offered online; also offered fully online.

**Prerequisites:** MATH 261 or high school algebra

**Advisories:** MATH 263; eligibility for ENGL 1A

**Credit transferable:** CSU, UC

**General Ed. Credit:** CSU, Area D2; IGETC, Area 4B; MPC, Area D

**ECON 4 PRINCIPLES OF ECONOMICS: MICRO**

3 units • LG-P/NP • Three hours lecture

This is an introductory course focusing on choices of individual economic decision-makers. Topics include scarcity, specialization and trade, market equilibrium, elasticity, production and cost theory, market structures, factor markets, and market failure. Portions of instruction may be offered online; also offered fully online.

**Prerequisites:** MATH 261 or high school algebra

**Advisories:** MATH 263; eligibility for ENGL 1A

**Credit transferable:** CSU, UC

**General Ed. Credit:** CSU, Area D2; IGETC, Area 4B; MPC, Area D

**EDUCATION****EDUC 1 INTRODUCTION TO ELEMENTARY CLASSROOM TEACHING**

3 units • LG • Three hours lecture

This course introduces students to the concepts and issues related to teaching diverse K-12 learners. Topics include teaching as a profession and career, historical and philosophical foundations of the U.S. education system, contemporary educational issues, California's content standards and frameworks, and teacher performance standards. The course requires an additional 48 hours of fieldwork in public elementary classrooms and cooperation with at least one campus-approved certificated classroom teacher.

**Advisories:** Eligibility for ENGL 1A

**Credit transferable:** CSU, UC

**General Ed. Credit:** MPC, Area E2

**EMERGENCY MEDICAL SERVICES****EMMS 170 EMERGENCY MEDICAL TECHNICIAN 1: BASIC TRAINING**

7 units • LG-P/NP • Six hours lecture; two hours lab; one and one-half hours lab by arrangement

Students learn the techniques of emergency medical care designed to meet the State of California requirements for certification of EMT-1 (ambulance) personnel. Emergency Medical Technician Basic Training is designed to meet the Department of Transportation, National Registry of EMTs, and State of California requirements for certification as an EMT-Basic (Ambulance) crew member.

**Enrollment limitation:** CPR basic life support for healthcare provider (either the most recent AHA guidelines or American Red Cross professional rescuer course)

**General Ed. Credit:** MPC, Area E2

**EMMS 270R EMT-1: RECERTIFICATION**

.5 unit • P/NP • Total hours: Thirty-two hours lab

Designed for emergency medical response personnel, this is an individualized course that meets the requirements for renewal of California State EMT-1 certification.

**Advisories:** EMMS 170 or EMT-1 California certification (current or expired for no more than one year)

**ENGINEERING****ENGR 1A INTRODUCTION TO ENGINEERING**

3 units • LG-P/NP • Three hours lecture; one hour lab

This course explores careers in engineering, science, and technology, including the role and the function of engineering in modern society, problems and responsibilities of the engineering profession, and an introduction to the methods of engineering analysis, design, and problem solving.

**Advisories:** Eligibility for ENGL 1A

**Credit transferable:** CSU, UC

**General Ed. Credit:** MPC, Area E2

**ENGR 2 ENGINEERING DESIGN GRAPHICS**

3 units • LG • Two hours lecture; three hours lab

This course introduces the graphical tools used by engineers to support and enhance the engineering design process. Topics include spatial reasoning skills, orthographic projections, mechanical dimensioning and tolerancing practices, and the engineering design process. Assignments develop sketching and 2-D and 3-D CAD skills. The use of CAD software is an integral part of the course. Also offered online.

**Advisories:** ENGL 1A; MATH 262

**Credit transferable:** CSU, UC

**ENGR 4 ENGINEERING MATERIALS**

4 units • LG-P/NP • Three hours lecture; three hours lab

This course presents the internal structure and physical properties of materials used in engineering applications, including metals, ceramics, polymers, composites, and semiconductors. Through analytical and experimental work, students develop the ability to select appropriate materials and understand the effects of heat, stress, imperfections, and other environmental factors on material performance. Also offered online.

**Prerequisites:** CHEM 1A; PHYS 3A

**Advisories:** ENGL 1A

**Credit transferable:** CSU, UC

**ENGR 8 ENGINEERING STATICS**

3 units • LG-P/NP • Three hours lecture; one hour problem

Students learn the principles of statics and their application to engineering problems. Topics include two- and three-dimensional force systems acting on particles and rigid bodies in equilibrium, analysis of trusses and beams, distributed forces, shear and bending moment diagrams, friction, center of gravity, centroids, and moments of inertia. Optional additional topics include fluid statics, cables, Mohr's circle, and virtual work. Also offered online.

**Prerequisites:** PHYS 3A

**Prerequisites or corequisites:** MATH 20C

**Advisories:** ENGL 1A

**Credit transferable:** CSU, UC

**ENGR 12 ENGINEERING CIRCUITS***3 units • LG • Three hours lecture; one hour problem*

This course introduces the analysis of electrical circuits containing resistors, capacitors, inductors, dependent sources, op-amps, and/or switches. Topics include circuit laws, network theorems, superposition, natural and forced responses, complex phasors, power, energy, and associated calculations. Also offered online.

**Prerequisites:** *PHYS 3B***Corequisites:** *ENGR 12L***Prerequisites or corequisites:** *MATH 32***Advisories:** *ENGL 1A***Credit transferable:** *CSU, UC***ENGR 12L ENGINEERING CIRCUITS LABORATORY***1 unit • LG-P/NP • Three hours lab*

Students build, measure, analyze, and model standard electronics circuits while verifying theoretical circuit principles. Multimeters, oscilloscopes, power supplies, function generators, and circuit simulation tools are used to collect data and describe circuit behavior. Laboratory projects present circuits similar to those covered in ENGR 12 while also introducing semiconductor components such as diodes, transistors, and other integrated circuits. Also offered online.

**Corequisites:** *ENGR 12***Credit transferable:** *CSU, UC***ENGR 17 TECHNICAL COMPUTING WITH MATLAB***3 units • LG-P/NP • Three hours lecture; one hour lab*

This course utilizes the MATLAB environment to provide students with a working knowledge of computer-based problem-solving methods relevant to science and engineering. Topics include programming techniques, data visualization, numerical analysis, symbolic manipulation, and simulation. Representative examples are drawn from engineering, science, and mathematics. Also offered online.

**Prerequisites or corequisites:** *MATH 18 or MATH 20A***Advisories:** *ENGL 1A***Credit transferable:** *CSU, UC***ENGR 50 ROBOTICS***1 unit • LG-P/NP • .75 hour lecture; .75 hour lab*

This is a hands-on introduction to modern robotics using the BASIC Stamp microcontroller. Topics include construction, movement, object detection/avoidance, and programming. Students may purchase their own robotics kit or use school-provided kits. No prior electronics experience needed.

**Advisories:** *CSIS 1; eligibility for ENGL 1A***Credit transferable:** *CSU***ENGR 52 INTRODUCTION TO MATLAB***.5 unit • LG-P/NP • Total hours: Seven hours lecture; five hours lab*

Students learn the fundamentals of MATLAB programming applied to problems in science and mathematics. Applications include systems of equations, analyzing data files, use of vectors, matrices and functions, and graphing and interpreting data in two and three dimensions. Demonstrations of animation, symbolic math, and Simulink are also included.

**Advisories:** *Eligibility for ENGL 1A; eligibility for MATH 10, 13, 16, 17, or 18***Credit transferable:** *CSU***ENGR 71 STEM STUDY SKILLS I***.5-1 unit • LG-P/NP • Three hours lab per week for each unit of credit*

This course supports students enrolled in any science, technology, engineering, or math (STEM) subject. Students learn skills they can use in the classes that are most critical to their future success. Coverage includes group and individual study skills, strategies for solving homework and test problems, and setting and achieving academic goals. Also offered as Chemistry 71, Mathematics 71, and Physics 71; credit may be earned only once.

**Advisories:** *Eligibility for ENGL 1A; eligibility for MATH 263***Credit transferable:** *CSU***ENGR 72 STEM STUDY SKILLS II***.5-1 unit • LG-P/NP • Three hours lab per week for each unit of credit*

This course supports students enrolled in any science, technology, engineering, or math (STEM) subject. Students learn skills they can use in the classes that are most critical to their future success. Coverage includes note taking, learning styles, additional strategies for solving homework and test problems, and metacognitive skills. Also offered as Chemistry 72, Mathematics 72, and Physics 72; credit may be earned only once.

**Advisories:** *ENGR 71; eligibility for ENGL 1A; eligibility for MATH 10, 13, 16, 17, or 18***Credit transferable:** *CSU***ENGR 73 STEM STUDY SKILLS III***.5-1 unit • LG-P/NP • Three hours lab per week for each unit of credit*

This course supports students enrolled in any science, technology, engineering, or math (STEM) subject. Students learn skills they can use in the classes that are most critical to their future success. Coverage includes concept maps, time management, additional strategies for solving homework and test problems, and effectively interacting with professors. Also offered as Chemistry 73, Mathematics 73, and Physics 73; credit may be earned only once.

**Advisories:** *ENGL 1A; ENGR 72; MATH 20A***Credit transferable:** *CSU***ENGR 74 STEM STUDY SKILLS IV***.5-1 unit • LG-P/NP • Three hours lab per week for each unit of credit*

This course supports students enrolled in any science, technology, engineering, or math (STEM) subject. Students learn skills they can use in the classes that are most critical to their future success. Coverage includes levels of understanding, additional strategies for solving homework and test problems, and active listening. Also offered as Chemistry 74, Mathematics 74, and Physics 74; credit may be earned only once.

**Advisories:** *ENGR 73; MATH 20B***Credit transferable:** *CSU***ENGINEERING TECHNOLOGY**

See MECHATRONICS TECHNOLOGY.

## ENGLISH

### ENGL 1A COLLEGE COMPOSITION

3 units • LG-P/NP • Three hours lecture

This is an introductory course that offers instruction in expository and argumentative writing, appropriate and effective use of language, close reading, cogent thinking, research strategies, information literacy, and documentation. Also offered online.

**Prerequisites:** *Qualifying reading and writing assessment results; or satisfactory completion of ENGL 111 or ENSL 110*

**Advisories:** *ENGL 112; LIBR 50 (may be taken concurrently)*

**Credit transferable:** *CSU, UC*

**General Ed. Credit:** *CSU, Area A2; IGETC, Area 1A; MPC, Area A1*

### ENGL 1B INTRODUCTION TO LITERATURE

3 units • LG-P/NP • Three hours lecture

This course introduces representative works from major genres, develops students' close reading and analytical writing skills, and promotes appreciation and critical understanding of the cultural, historical, and aesthetic qualities of literature.

**Prerequisites:** *ENGL 1A*

**Advisories:** *LIBR 50 (may be taken concurrently)*

**Credit transferable:** *CSU, UC*

**General Ed. Credit:** *CSU, Area C2; IGETC, Area 3B; MPC, Area C*

### ENGL 2 ARGUMENTATIVE WRITING AND CRITICAL THINKING

3 units • LG-P/NP • Three hours lecture

This course offers instruction in argumentation and critical writing, critical thinking, analytical evaluation of texts, research strategies, information literacy, and proper documentation.

**Prerequisites:** *ENGL 1A*

**Advisories:** *LIBR 50 (may be taken concurrently)*

**Credit transferable:** *CSU, UC*

**General Ed. Credit:** *CSU, Area A3; IGETC, Area 1B; MPC, Area A2*

### ENGL 3 COMPOSITION FOR PERSONAL STATEMENTS AND APPLICATIONS

3 units • LG-P/NP • Three hours lecture by arrangement

This course provides instruction and practice in writing the personal and the lyric essay, forms expected in college or transfer applications, scholarship applications, and job applications. Includes readings in achieving personal style as well as representative examples of techniques involved. Offered online.

**Prerequisites:** *ENGL 1A*

**Credit transferable:** *CSU*

### ENGL 5 INTRODUCTION TO GREAT BOOKS

3 units • LG-P/NP • Three hours lecture

This course offers an introduction to the theory, precepts, and history of the great books movement including the nature of and criteria for greatness, the relationship between great books and democracy, the "Great Conversation," instruction in how to read challenging texts, and the unique characteristics of typographic texts. Also offered online.

**Prerequisites:** *ENGL 1A*

**Advisories:** *ENGL 1B*

**Credit transferable:** *CSU, UC*

**General Ed. Credit:** *CSU, Area C2; IGETC, Area 3B; MPC, Area C*

### ENGL 9 GREAT BOOKS AND CIVIL LIBERTIES

3 units • LG-P/NP • Three hours lecture

Many of the assumptions by which Western democracies conduct their civic lives derive from classic texts, both fiction and non-fiction. This course discusses some of those works with readings and viewings that include Locke, Mill, Rousseau, Orwell, Tocqueville, Thoreau, King, Hanson, Harlan Ellison, Kurt Vonnegut, Ray Bradbury, Greg Lukianoff, and more. Offered online.

**Prerequisites:** *ENGL 1A*

**Credit transferable:** *CSU*

**General Ed. Credit:** *MPC, Area C, D*

### ENGL 10 LITERATURE BY AND ABOUT MEN

3 units • LG-P/NP • Three hours lecture

This literature survey explores multiple sources, enactments, and depictions of maleness, manhood, virility, and masculinity in essays, films, short stories, music, and poetry either by men or about men. Offered online.

**Prerequisites:** *ENGL 1A*

**Credit transferable:** *CSU, UC*

**General Ed. Credit:** *CSU, Area C2; IGETC, Area 3B; MPC, Area C*

### ENGL 11 LITERATURE BY AND ABOUT WOMEN

3 units • LG-P/NP • Three hours lecture

This course covers American, British, and international literary works by and about women, including poetry, fiction, autobiography, drama and non-fiction prose. It introduces students to literary analysis, interpretation, and understanding. The course focuses on literary trends, style, and issues of race, class, ethnicity, and cultural identity and provides students with opportunities to explore individual writers in depth. Also offered as Gender and Women's Studies 11; credit may be earned only once. Also offered online.

**Prerequisites:** *Eligibility for ENGL 1A*

**Credit transferable:** *CSU, UC*

**General Ed. Credit:** *CSU, Area C2; IGETC, Area 3B; MPC, Area C*

### ENGL 16 SHAKESPEARE VISIONS: FILMS AND TEXT COMPARISON

3 units • LG-P/NP • Three hours lecture

This course offers comparative analysis of the tragedies, comedies, and histories of William Shakespeare through examination of various film versions and texts of the works. Also offered online.

**Advisories:** *Eligibility for ENGL 1A*

**Credit transferable:** *CSU, UC*

**General Ed. Credit:** *CSU, Area C2; MPC, Area C*

### ENGL 17 INTRODUCTION TO SHAKESPEARE

3 units • LG-P/NP • Three hours lecture

Students read and analyze a selected number of Shakespeare's histories, tragedies and sonnets. Emphasis on the reading of Shakespeare for enjoyment, leading to an understanding of good theatre, an appreciation of the beauty of his language and an awareness of the values of his plays for our time.

**Advisories:** *ENGL 1B*

**Credit transferable:** *CSU, UC*

**General Ed. Credit:** *CSU, Area C2; IGETC, Area 3B; MPC, Area C*

## ENGLISH SEQUENCE

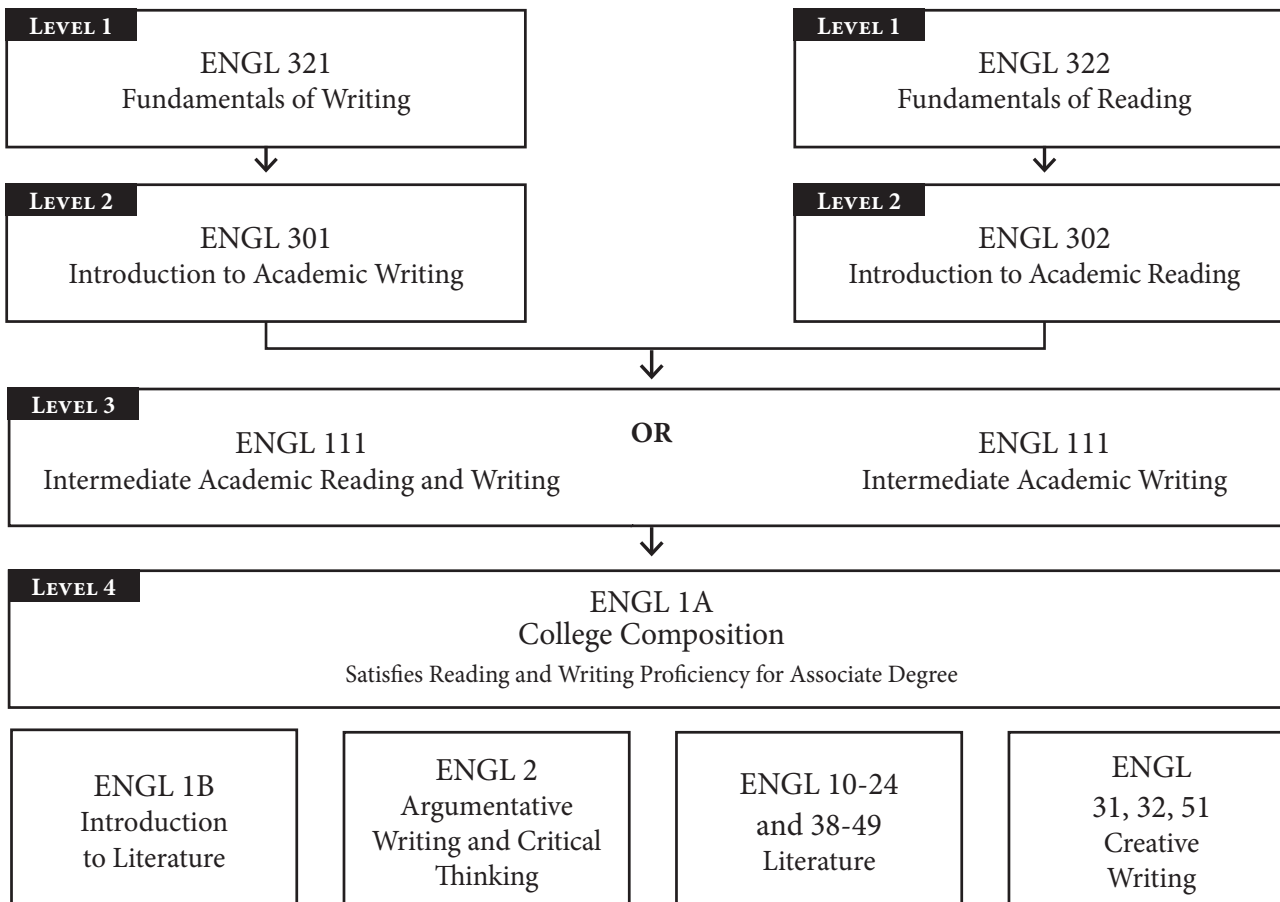

### ENGL 18 THE BIBLE AS LITERATURE

3 units • LG-P/NP • Three hours lecture

This course offers a literary exploration of the Bible, examining the different types of literature such as myth, history, poetry, drama, story and letters found in the Biblical text. Key figures, events and themes are examined along with the influence of the Biblical literature on history, culture and art. Also offered online.

**Prerequisites:** ENGL 1A

**Advisories:** ENGL 1B

**Credit transferable:** CSU, UC

**General Ed. Credit:** CSU, Area C2; IGETC, Area 3B; MPC, Area C

### ENGL 22 INTRODUCTION TO POETRY

3 units • LG-P/NP • Three hours lecture

This course is designed to give students an introduction to the study of poetry and to provide them with some approaches needed for their future exploration and appreciation of poetry, modern or traditional. Students are guided in reading a broad selection of poems both for analysis and enjoyment.

**Advisories:** ENGL 1B

**Credit transferable:** CSU, UC

**General Ed. Credit:** CSU, Area C2; IGETC, Area 3B; MPC, Area C

### ENGL 31 INTRODUCTION TO CREATIVE WRITING

3 units • LG-P/NP • Three hours lecture

Introduction to the craft of creative writing through the study and analysis of the works of established and peer writers. Students will practice writing in various genres and will be introduced to the workshop method.

**Credit transferable:** CSU

### ENGL 32 CREATIVE WRITING II

3 units • LG-P/NP • Three hours lecture

This course provides a critical forum for the emerging writer in a variety of modes: short story, novel, poetry, drama, nonfiction, and autobiography. Works are shared seminar-style with occasional lecture. Students receive instruction on editing and structuring a sustained body of work. Not a substitute for the English composition requirement for transfer.

**Credit transferable:** CSU

**ENGL 38 LITERARY FORMS – THE CINEMA:  
MORE OR LESS THAN HUMAN?***3 units • LG-P/NP • Three hours lecture*

From Metropolis to The Matrix, this class investigates classic, historical, popular and contemporary films, TV and associated literary works which ask, “What is a human being and what isn’t?” Considerations include representations of utopias and dystopias, computer technologies and networks, artificial intelligence, reproductive technologies, advertising, virtual reality, and genetic engineering. The emphasis will be on how formal qualities affect/effect meaning and interpretation. Offered online.

**Prerequisites:** *Eligibility for ENGL 1A***Credit transferable:** *CSU, UC***General Ed. Credit:** *CSU, Area C2; IGETC, Area 3B; MPC, Area C***ENGL 40A SURVEY OF AMERICAN LITERATURE I***3 units • LG-P/NP • Three hours lecture*

This course introduces students to America’s literary traditions from their beginnings to the second half of the 19th century. Also offered online.

**Prerequisites:** *ENGL 1A***Advisories:** *ENGL 1B***Credit transferable:** *CSU, UC***General Ed. Credit:** *CSU, Area C2; IGETC, Area 3B; MPC, Area C, F***ENGL 40B SURVEY OF AMERICAN LITERATURE II***3 units • LG-P/NP • Three hours lecture*

This course introduces students to a wide range of American authors and their relationship to major literary and intellectual movements from the second half of the nineteenth century to the present.

**Prerequisites:** *ENGL 1A***Advisories:** *ENGL 1B***Credit transferable:** *CSU, UC***General Ed. Credit:** *CSU, Area C2; IGETC Area 3B; MPC, Area C, F***ENGL 43 COMICS AS LITERATURE***3 units • LG-P/NP • Three hours lecture*

This course offers a survey of the form and history of visual literature known as “comics” with a focus on the unique properties of the medium. Specifically, the course surveys graphic novels, comic books, and comic strips as complex and dynamic forms of literature.

**Advisories:** *Eligibility for ENGL 1A***Credit transferable:** *CSU, UC***General Ed. Credit:** *CSU, Area C2; IGETC, Area 3B; MPC, Area C***ENGL 44 SURVEY OF WORLD LITERATURE I***3 units • LG-P/NP • Three hours lecture*

This course is a comparative study of selected works, in translation and in English, of literature from around the world, including Europe, the Middle East, Asia, and other areas, from antiquity to the mid or late seventeenth century. Also offered online.

**Prerequisites:** *ENGL 1A***Advisories:** *ENGL 1B***Credit transferable:** *CSU, UC***General Ed. Credit:** *CSU, Area C2; IGETC, Area 3B; MPC, Area C***ENGL 45 SURVEY OF WORLD LITERATURE II***3 units • LG-P/NP • Three hours lecture*

This course is a comparative study of selected works, in translation and in English, of literature from around the world, including Europe, the Middle East, Asia, and other areas, from the mid or late seventeenth century to the present. Also offered online.

**Prerequisites:** *ENGL 1A***Advisories:** *ENGL 1B***Credit transferable:** *CSU, UC***General Ed. Credit:** *CSU, Area C2; IGETC, Area 3B; MPC, Area C***ENGL 46 SURVEY OF BRITISH LITERATURE I***3 units • LG-P/NP • Three hours lecture*

This course surveys the literature written in the British Isles up to the last quarter of the 18th century. Also offered online.

**Prerequisites:** *ENGL 1A***Advisories:** *ENGL 1B***Credit transferable:** *CSU, UC***General Ed. Credit:** *CSU, Area C2; IGETC, Area 3B; MPC, Area C***ENGL 47 SURVEY OF BRITISH LITERATURE II***3 units • LG-P/NP • Three hours lecture*

This course surveys British literature from the late 18th century to contemporary British and post-colonial texts. Also offered online.

**Prerequisites:** *ENGL 1A***Advisories:** *ENGL 1B***Credit transferable:** *CSU, UC***General Ed. Credit:** *CSU, Area C2; IGETC, Area 3B; MPC, Area C***ENGL 51 FICTION WRITING***3 units • LG-P/NP • Three hours lecture*

This course covers the study and practice of fiction writing. It includes the reading and discussion of works by established authors, lectures, and sharing of original student work in a writing workshop environment. Not a substitute for the English composition requirement for a bachelor’s degree.

**Credit transferable:** *CSU***ENGL 52 CREATIVE NONFICTION WRITING***3 units • LG-P/NP • Three hours lecture*

This course covers the study and practice of creative nonfiction writing. It includes the reading and discussion of works by established authors, lectures, and sharing of original student work in a supportive writing workshop environment. Not a substitute for the English composition requirement for a bachelor’s degree.

**Credit transferable:** *CSU***ENGL 53 POETRY WRITING***3 units • LG-P/NP • Three hours lecture*

This course covers the study and practice of poetry writing. It includes the reading and discussion of works by established poets, lectures, and sharing of original student work in a supportive writing workshop environment. Not a substitute for the English composition requirement for a bachelor’s degree.

**Credit transferable:** *CSU*



**ENGL 54 NOVEL WRITING***3 units • LG-P/NP • Three hours lecture*

This course covers the study and practice of long-form fiction writing, including the novel and novella. It includes the reading and discussion of works by established authors, lectures, and sharing of original student work in a writing workshop environment. Not a substitute for the English composition requirement for a bachelor's degree.

**Credit transferable: CSU****ENGL 111 INTERMEDIATE ACADEMIC READING AND WRITING***4 units • LG-P/NP • Four hours lecture*

This reading and writing course prepares students for ENGL 1A. It introduces students to critical reading with emphasis on reading skills and strategies for improved comprehension and on critical reading skills and strategies for purposes of analysis, comparison, and judgment. It also teaches mastery of the basic principles of exposition and syntax. Students write 500-word essays, and they read essays and articles that stimulate analytical thinking and writing, at times integrating what they've read with what they write. WRITING REQUIREMENT: A minimum of 4,000 words; journal writing may also be required. Also offered online.

**Prerequisites:** *Qualifying reading and writing assessment results or satisfactory completion of ENGL 301 and 302***ENGL 112 INTERMEDIATE ACADEMIC READING***3 units • LG-P/NP • Three hours lecture*

This course introduces students to critical reading. Emphasis is placed on reading skills and strategies for improved comprehension and on critical reading skills and strategies for purposes of analysis, comparison, and judgment. Also offered online.

**Prerequisites:** *Qualifying reading and writing assessment results or satisfactory completion of ENGL 301 and 302***ENGL 120 GRAMMAR AND USAGE***3 units • LG-P/NP • Three hours lecture*

This course is designed for students who want to learn, review, or refresh skills in English grammar and usage. It covers sentence structure, word choice, punctuation, and mechanics. Emphasis is on the use of college-level grammar handbooks and Microsoft Word's grammar features to edit college-level writing. Also offered online.

**ENGL 301 INTRODUCTION TO ACADEMIC WRITING***4 units • P/NP • Four hours lecture*

This course offers instruction in essay structure with an emphasis on thesis statement, essay development, and editing for repetition and redundancy. ENGL 301 prepares students for ENGL 111. Writing requirement: 4,000 words.

**Prerequisites:** *Qualifying reading and writing assessment results or satisfactory completion of ENGL 321 and ENGL 322***Corequisites:** *ENGL 401***ENGL 302 INTRODUCTION TO ACADEMIC READING***4 units • P/NP • Four hours lecture*

This course is designed to strengthen reading skills for effective reading in various academic disciplines. It involves instruction in active reading, vocabulary, and comprehension skills and strategies, which include mapping and/or outlining, summarizing, analytical responses, and journal writing. Writing requirement: 4,000 words.

**Prerequisites:** *Qualifying reading and writing assessment results or satisfactory completion of ENGL 321 and ENGL 322***Corequisites:** *ENGL 402***ENGL 321 FUNDAMENTALS OF WRITING***4 units • P/NP • Four hours lecture*

This is a basic writing course emphasizing sentence structure and sentence variety, grammar and usage, the development of focused paragraphs, and summary writing. Open enrollment.

**Corequisites:** *ENGL 421***Advisories:** *Completion of MPC English Placement Test and advisement regarding writing placement***ENGL 322 FUNDAMENTALS OF READING***4 units • P/NP • Four hours lecture*

This course is designed to strengthen reading skills and involves instruction in active reading, vocabulary, and comprehension skills and strategies; mapping, outlining, summarizing of paragraphs; reading responses; and study skills.

**Corequisites:** *ENGL 422***Advisories:** *Completion of MPC English Placement Test and advisement regarding reading placement***ENGLISH AND STUDY SKILLS CENTER****ENGL 50 WRITING WITH COMPUTERS***.5 unit • P/NP • Total hours: Twenty-five and one-half hours lab by arrangement*

This course provides instruction in using Microsoft Word to write and revise college work. Students also learn the basics of using word processing to assist with research tasks.

**Credit transferable: CSU****ENGL 300 INDIVIDUALIZED ENGLISH AND STUDY SKILLS***.5-2 units • P/NP • Total hours: Fifty-one hours lab by arrangement for each unit of credit*

English 300 is for students who want to improve their written composition or study skills for the purposes of academic and/or vocational preparedness. Instructors work with students to assign a program of study and meet with students regularly to monitor progress on assignments. Computers are available for the completion of ENGL 300 coursework.

**ENGL 325 BASIC GRAMMAR FOR WRITING***.5 unit • P/NP • Total hours: Twenty-five and one-half hours lab by arrangement*

This course reviews the basic grammar and punctuation of English. Instruction focuses on helping students learn to write grammatical sentences and more complex sentence structures.

**ENGL 326 INTERMEDIATE GRAMMAR FOR WRITING***.5 unit • P/NP • Total hours: Twenty-five and one-half hours lab by arrangement*

This course reviews English grammar in detail while focusing on writing complex sentence structures that are grammatically sound and show an understanding of both English structure and rules of punctuation. This course introduces sentence unity at the paragraph level.

**Advisories:** *ENGL 325*

**ENGL 335 BUILDING A BETTER VOCABULARY**

.5 unit • P/NP • Total hours: Twenty-five and one-half hours lab by arrangement

This course is designed to help students understand the meanings of words from context clues and to help them understand basic word parts and meanings.

**ENGL 400 INDIVIDUALIZED ENGLISH AND STUDY SKILLS**

0 units • NC • One and one-half to nine hours lab per week by arrangement

English 400 is for students who want to improve their written composition or study skills for the purposes of academic preparedness. Students meet regularly with an instructor while working on an individualized program of study. Computers are available for the completion of ENGL 400 coursework. Materials and instruction related to English and/or study skills can be provided.

**ENGL 401 INTRODUCTION TO ACADEMIC WRITING LAB**

0 unit • NC • Two hours lab by arrangement

Students are provided fundamental study and practice of grammar skills introduced in ENGL 301 in a lab setting with individualized help.

**Corequisites:** ENGL 301

**ENGL 421 FUNDAMENTALS OF WRITING LAB**

0 unit • NC • Two hours lab by arrangement

Students are provided fundamental study and practice of grammar skills introduced in ENGL 321 in a lab setting with individualized help.

**Corequisites:** ENGL 321

**READING CENTER****ENGL 320 BASIC READING TACTICS**

1 unit • P/NP • Three hours lab by arrangement

This class uses a multi-sensory, web-based reading program that takes a process-centered, problem-solving approach to reading. The goal of the lessons is to equip learners with specific skills and strategies in order to improve reading comprehension.

**ENGL 330 INTERMEDIATE READING TACTICS**

1 unit • P/NP • Three hours lab by arrangement

This course uses a multi-sensory, web-based reading program that takes a process-centered, problem-solving approach to reading. The goal of the lessons is to equip learners with reading skills and strategies for success at the college level.

**ENGL 351 PHONEMIC AWARENESS FOR IMPROVED READING, WRITING AND SPEECH**

.5-1 unit • P/NP • Three hours lab by arrangement per week for each unit of credit

Students work individually or in small groups to master the fundamental linguistic principles that underlie the English language, using a multi-sensory approach for the development of the auditory, sensory and visual skills necessary for reading, writing and speech.

**Prerequisites:** Individualized assessment of reading and spelling skills

**Advisories:** Concurrent enrollment in an English, English as a Second language, or lecture course in any discipline is strongly recommended.

**ENGL 352 COMPREHENSION AND CRITICAL THINKING SKILLS**

.5-1 unit • P/NP • Three hours lab by arrangement per week for each unit of credit

This course is for students who want to improve their language comprehension and critical thinking skills for reading textbooks, writing essays, preparing presentations, taking exams and conducting research. Students work individually or in small groups, using innovative methods, including Visualizing and Verbalizing®, to build retention of course material while improving vocabulary and writing skills. Concurrent enrollment in an English, English as a Second Language or lecture course is strongly recommended.

**Prerequisites:** Individualized assessment of reading and spelling skills

**ENGL 402 INTRODUCTION TO ACADEMIC READING LAB**

0 unit • NC • Two hours lab by arrangement

Students are provided fundamental study and practice of reading skills introduced in ENGL 302 in a lab setting with individualized help.

**Corequisites:** ENGL 302

**ENGL 422 FUNDAMENTALS OF READING LAB**

0 unit • NC • Two hours lab by arrangement

Students are provided fundamental study and practice of reading skills introduced in ENGL 322 in a lab setting with individualized help.

**Corequisites:** ENGL 322

**ENGLISH AS A SECOND LANGUAGE****LEVEL 1****ENSL 312/412 BEGINNING ENGLISH: SPEAKING AND LISTENING**

6 units/0 units • P/NP • Six hours lecture

This course is for the student who has very little English. It is an integrated skills course emphasizing listening, speaking, and pronunciation.

**Prerequisites:** Qualifying ENSL assessment result

**ENSL 313/413 BEGINNING ENGLISH: WRITING, READING, AND VOCABULARY**

6 units/0 units • P/NP • Six hours lecture; two hours lab

This course is for the student who has very little or no English. It is an integrated skills course emphasizing grammar, writing, and reading. Includes two hours per week of computer-based assignments.

**Prerequisites:** Qualifying ENSL assessment result

**LEVEL 2****ENSL 321/421 HIGH-BEGINNING WRITING**

4 units/0 units • P/NP • Four hours lecture; one hour lab

This is a high-beginning writing course for the non-native speaker emphasizing grammar, vocabulary, and writing sentences. Includes one hour per week of computer-based assignments.

**Prerequisites:** ENSL 313; or ENSL 413; or qualifying ENSL assessment result

**ENSL 323/423 HIGH-BEGINNING SPEAKING AND LISTENING***3 units/0 unit • P/NP • Three hours lecture*

This course, at the high-beginning level for non-native speakers, emphasizes listening, vocabulary, and conversation in situational contexts.

**Prerequisites:** *ENSL 312; or ENSL 412; or qualifying ENSL assessment result*

**ENSL 325/425 HIGH-BEGINNING READING AND VOCABULARY***4 units/0 units • P/NP • Four hours lecture; one hour lab*

This is a high-beginning course for the non-native speaker emphasizing reading and vocabulary development. Includes one hour per week of computer-based assignments.

**Prerequisites:** *ENSL 313; or ENSL 413; or qualifying ENSL assessment result*

**LEVEL 3****ENSL 331/431 LOW-INTERMEDIATE WRITING***4 units/0 units • P/NP • Four hours lecture; one hour lab*

This is a low-intermediate course for the non-native speaker emphasizing grammar and writing. Includes one hour per week of computer-based assignments.

**Prerequisites:** *ENSL 321; or ENSL 421; or qualifying ENSL assessment result*

**ENSL 334/434 LOW-INTERMEDIATE SPEAKING AND LISTENING***3 units /0 units • P/NP • Three hours lecture*

This course, at the low-intermediate level for nonnative speakers, emphasizes listening, vocabulary and conversation in situational contexts.

**Prerequisites:** *ENSL 323; or ENSL 423; or qualifying ENSL assessment result*

**ENSL 335/435 LOW-INTERMEDIATE READING AND VOCABULARY***4 units/0 units • P/NP • Four hours lecture; one hour lab*

This is a low-intermediate course for the non-native speaker, emphasizing reading. Includes one hour per week of computer-based assignments.

**Prerequisites:** *ENSL 325; or ENSL 425; or qualifying ENSL assessment result*

**LEVEL 4****ENSL 342/442 INTERMEDIATE WRITING***4 units/0 units • P/NP • Four hours lecture; one hour lab by arrangement*

This is an intermediate course for the non-native speaker emphasizing the organization and development of ideas of academic writing. Students focus on writing short essays and utilizing core vocabulary. Portions of instruction are offered online.

**Prerequisites:** *ENSL 331; or ENSL 431; or qualifying ENSL assessment result*

**ENSL 343/443 INTERMEDIATE READING AND VOCABULARY***4 units/0 units • P/NP • Four hours lecture; one hour lab by arrangement*

This intermediate course for the non-native speaker emphasizes strategies and techniques of academic reading. Portions of instruction are offered online.

**Prerequisites:** *ENSL 335; or ENSL 435; or qualifying ENSL assessment result*

**ENSL 345/445 INTERMEDIATE SPEAKING AND LISTENING***3 units /0 units • P/NP • Three hours lecture*

This is an intermediate course for the non-native speaker emphasizing pronunciation, communication/presentation, and listening skills.

**Prerequisites:** *ENGL 334; or ENSL 434; or qualifying ENSL assessment result*

**LEVEL 5****ENSL 346/446 HIGH-INTERMEDIATE WRITING: AMERICAN CULTURE***4 units/0 units • P/NP • Four hours lecture; one hour lab by arrangement*

This is a high-intermediate course for the non-native speaker designed to increase writing skills and cultural literacy. Emphasis is placed on writing essays relevant to U.S. government, diversity, values, and innovations. Portions of instruction are offered online.

**Prerequisites:** *ENGL 342; or ENSL 442; or qualifying ENSL assessment result*

**ENSL 348/448 HIGH-INTERMEDIATE SPEAKING AND LISTENING***3 units/0 units • P/NP • Three hours lecture*

This is a high-intermediate speaking and listening course for the non-native speaker. Students give speeches and participate in classroom discussion to further develop cross-cultural communication skills.

**Prerequisites:** *ENSL 345; or ENSL 445; or qualifying ENSL assessment result*

**ENSL 355/455 HIGH-INTERMEDIATE READING: AMERICAN CULTURE***4 units/0 units • P/NP • Four hours lecture; one hour lab by arrangement*

This is a high-intermediate reading course for the non-native speaker focusing on American culture. Students read and analyze literary and academic texts and build their academic vocabulary. Portions of instruction are offered online.

**Prerequisites:** *ENSL 343; or ENSL 443; or qualifying ENSL assessment result*

**LEVEL 6****ENSL 110 ADVANCED WRITING***4 units • LG-P/NP • Four hours lecture; one hour lab by arrangement*

This is an advanced writing course for the non-native speaker emphasizing the basic principles of exposition, organization, and research. It also offers review of grammar and punctuation. Successful completion of this course prepares students for ENGL 1A. WRITING REQUIREMENT: Minimum of 4,000 words. Portions of instruction are offered online.

**Prerequisites or corequisites:** *ENSL 155*

**Prerequisites:** *ENSL 346; or ENSL 446; or qualifying ENSL assessment result*

**ENSL 118 ADVANCED SPEAKING***3 units • LG-P/NP • Three hours lecture*

This is an advanced speaking course for the non-native speaker focused on designing and delivering informative and persuasive speeches.

**Prerequisites:** *ENSL 348; or ENSL 448; or qualifying ENSL assessment result*

### English as a Second Language Sequence

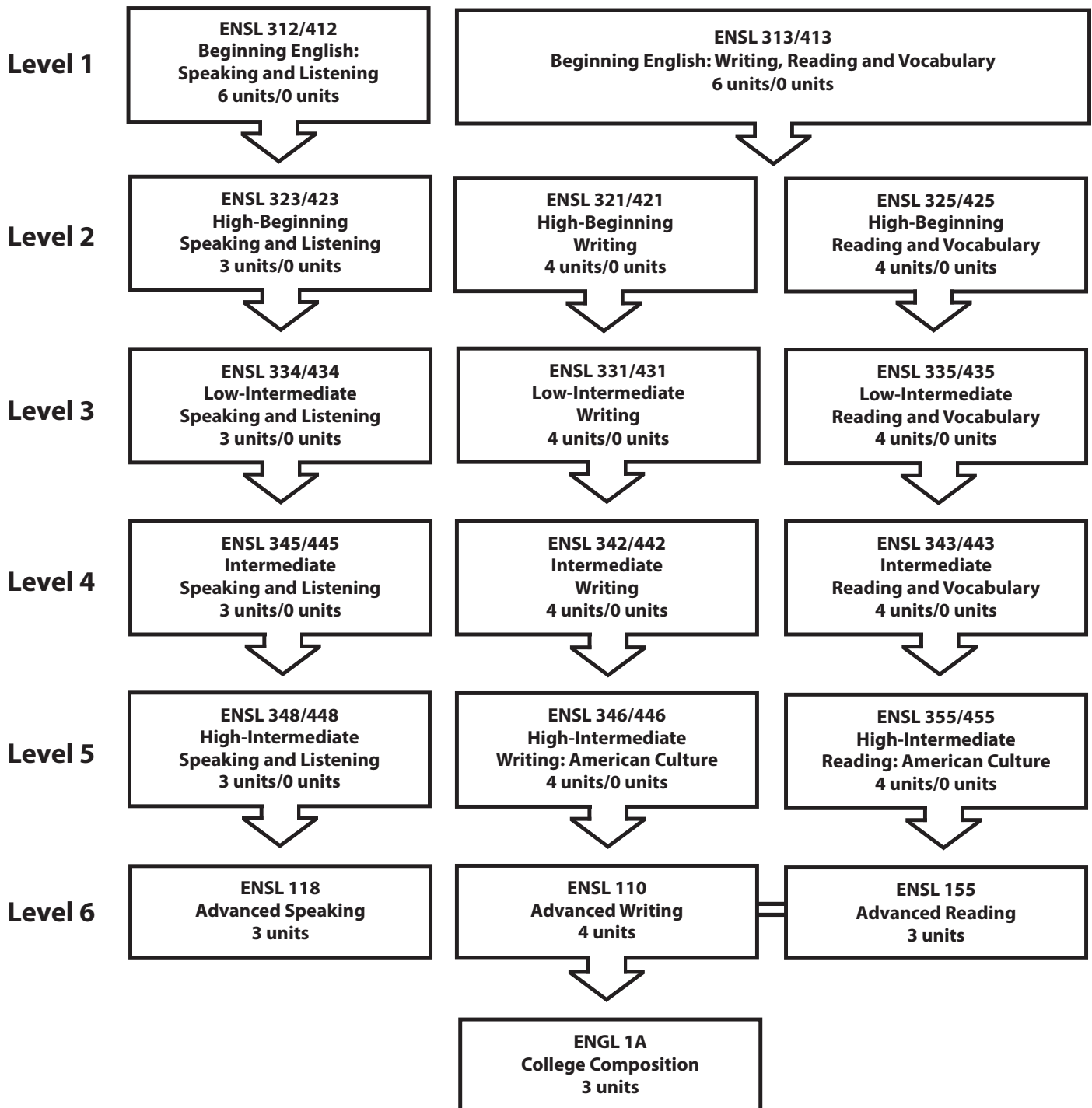

**ENSL 155 ADVANCED READING**

3 units • LG-P/NP • Three hours lecture; one hour lab by arrangement

This is an advanced course for the non-native speaker emphasizing analytical and critical comprehension of academic readings. Portions of instruction are offered online; also offered fully online.

**Prerequisites:** ENSL 355; or ENSL 455; or qualifying ENSL assessment result

**SUPPLEMENTAL COURSES****ENSL 300/400 INDIVIDUALIZED STUDY IN ENGLISH**

.5-3 units/0 units • P/NP • Total hours: Twenty-five and one-half hours lab by arrangement for each one-half unit of credit

This is a course for the non-native speaker wishing to improve English skills in any area for college, career, or personal development by working with an instructor and instructional assistants. Computer, video, and audio resources available.

**ENSL 326/426 ENGLISH SKILLS FOR SUCCESS I**

.5-4 units/0 units • P/NP • Total hours: Seventeen hours lecture for each unit of credit

This is a course at the high-beginning or low-intermediate level for the non-native speaker, emphasizing listening and conversation.

**Advisories:** ENSL 312 and 313; or ENSL 412 and 413; or qualifying assessment score

**ENSL 328/428 PRONUNCIATION AND SPELLING**

4 units/0 units • P/NP • Four hours lecture

This is a course for beginning and intermediate students including a systematic introduction to understanding, pronouncing, spelling, and reading English with emphasis on speech from individual sounds through multisyllable words.

**Advisories:** ENSL 312 and 313; or ENSL 412 and 413; or qualifying assessment score

**ENSL 336/436 ENGLISH SKILLS FOR SUCCESS II**

.5-4 units/0 units • P/NP • Total hours: Seventeen hours lecture for each unit of credit

This is a course at the low-intermediate level for the non-native speaker, emphasizing listening, speaking, grammar, and writing.

**Advisories:** ENSL 321, 323, and 325; or ENSL 421, 423, and 425; or qualifying assessment score

**ETHNIC STUDIES****ETNC 4 MEXICAN-AMERICAN ART IN AMERICAN CULTURE**

3 units • LG-P/NP • Three hours lecture

This is a course on Mexican-American art and the historical, political, spiritual, and aesthetic antecedents that have nurtured the development of visual culture. It explores the negotiation of identities in Mexican-American artwork in relation to the politics and iconography of the Chicano movement and analysis of contemporary Mexican-American art genres.

**Advisories:** Eligibility for ENGL 1A

**Credit transferable:** CSU, UC

**General Ed. Credit:** MPC, Area C

**ETNC 5 AFRICAN-AMERICAN ARTS AND MUSIC IN AMERICAN CULTURE**

3 units • LG-P/NP • Three hours lecture

This course explores African-American expressive culture and the historical, political, spiritual, and aesthetic antecedents that have nurtured the symbiosis between music and culture. It examines varied African-American art forms and their relationship to American culture. It explores the development of African-American music from 17th century to present with attention given to its historical and humanistic contexts.

**Advisories:** Eligibility for ENGL 1A

**Credit transferable:** CSU, UC

**General Ed. Credit:** CSU, Area C1; IGETC, Area 3A; MPC, Area C

**ETNC 6 CULTURE IN AMERICAN FILM**

3 units • LG-P/NP • Three hours lecture

This course introduces students to the critical study of the representation and construction of American culture in film. It examines the ways in which ideologies are conveyed through popular film and how technological, industrial, and aesthetic factors affect screen content. It also examines how diverse images of ethnicity, class, and gender are portrayed in film and explores the perspectives and contributions of diverse cultural groups to American film.

**Advisories:** Eligibility for ENGL 1A

**Credit transferable:** CSU, UC

**General Ed. Credit:** CSU, Area C2, D7; IGETC, Area 3B, 4G; MPC, Area C, D, F

**ETNC 10 INTERCULTURAL RELATIONS IN AMERICAN SOCIETY**

3 units • LG-P/NP • Three hours lecture

This course explores the nature and complexity of diversity in American society. It examines the origins and explanatory models of differential status, the sociological profile of American ethnic groups, and major issues of intercultural relations. It is an interdisciplinary examination of the social construction of race and ethnicity, theories of prejudice and discrimination, and the historical experiences of various cultural groups. Also offered online.

**Advisories:** Eligibility for ENGL 1A

**Credit transferable:** CSU, UC

**General Ed. Credit:** CSU, Area D3; IGETC, Area 4C; MPC, Area D, F

**ETNC 11 AFRICAN-AMERICANS IN AMERICAN HISTORY**

3 units • LG-P/NP • Three hours lecture

An introduction to the role of the African-American in the development of the United States. Emphasis on the African-American's contribution to life in the United States. Satisfies the CSU American History and Institutions requirement. Also offered as History 11; credit may be earned only once.

**Advisories:** Eligibility for ENGL 111 or ENSL 110

**Credit transferable:** CSU, UC

**General Ed. Credit:** CSU, Area D3, D6; IGETC, Area 3B, 4C, 4F; MPC, Area D



**ETNC 14 SOCIOLOGY OF LATINOS AND LATINAS***3 units • LG-P/NP • Three hours lecture*

Through sociological perspectives, this course examines the contemporary experiences of different Latino/Latina groups in the U.S., focusing on regional, national, and global processes. It examines how Latino/Latina groups have been incorporated into, and have contributed to the development of, the economic, political, social, and cultural systems in the United States. The course also emphasizes the interconnections among social processes, group interaction, and individual identity formation. It addresses how overlapping social categories such as national origin, race, class, gender, age, and sexuality shape the lives of Latinos and Latinas. Also offered as Sociology 14; credit may be earned only once.

**Advisories:** *Eligibility for ENGL 1A***Credit transferable:** *CSU, UC***General Ed. Credit:** *CSU, Area D0, D3; IGETC, Area 4C, 4J; MPC, Area D***ETNC 16 AFRICAN-AMERICANS IN AMERICAN GOVERNMENT***3 units • LG-P/NP • Three hours lecture*

This course analyzes the relationship between African-Americans and the American political system at the national, state, and local levels. Emphasis is placed on America's political systems, its political institutions, the principles and processes that give rise to them, and their impact on African-Americans as a racial and ethnic minority in the context of American political democracy. Also offered as Political Science 16; credit may be earned only once.

**Advisories:** *Eligibility for ENGL 1A***Credit transferable:** *CSU, UC***General Ed. Credit:** *CSU, Area D3, D8; IGETC, Area 4C, 4H; MPC, Area D***ETNC 18 LATINOS IN AMERICAN GOVERNMENT***3 units • LG-P/NP • Three hours lecture*

This course analyzes the relationship between Latinos and the American political system at the state, local, and national levels. Emphasis is placed on America's political systems, its political institutions, the principles and process that give rise to them, and their impact on Latinos as an ethnic minority in the context of American political democracy. Emphasis is also on the Mexican-American political experience. Also offered as Political Science 18; credit may be earned only once.

**Advisories:** *Eligibility for ENGL 1A***Credit transferable:** *CSU, UC***General Ed. Credit:** *CSU, Area D3, D8; IGETC, Area 4C, 4H; MPC, Area D***ETNC 20 NATIVE PEOPLES OF NORTH AMERICA***3 units • LG-P/NP • Three hours lecture*

This course is an anthropological survey of the cultures of native peoples of the United States and Canada before European contact. Also offered as Anthropology 20; credit may be earned only once.

**Advisories:** *Eligibility for ENGL 1A***Credit transferable:** *CSU, UC***General Ed. Credit:** *CSU, Area D1, D3; IGETC, Area 4A, 4C; MPC, Area D***ETNC 21 ANCIENT CIVILIZATIONS OF MESOAMERICA***3 units • LG-P/NP • Three hours lecture*

This course traces the development, form and history of pre-Columbian Mesoamerican civilization, surveying the achievements of the Maya, the Aztec, and their neighbors. Also offered as Anthropology 21; credit may be earned only once.

**Advisories:** *Eligibility for ENGL 1A***Credit transferable:** *CSU, UC***General Ed. Credit:** *CSU, Area D1, D2; IGETC, Area 4A, 4C; MPC, Area D***ETNC 22 ASIAN AMERICANS AND PACIFIC ISLANDERS IN AMERICAN SOCIETY***3 units • LG-P/NP • Three hours lecture*

This course is a comparative analysis of how Asian Pacific American communities have adjusted to the American democratic systems over the past century. Their access to legal rights as refugees, alien residents, nationals, and citizens at the federal, state, and local levels is examined. The course also explores their varied expectations, successes, patterns of assimilation or accommodation, and resistance within the context of federal constitution and varied legal institutions by diverse Asian Pacific American ethnic communities. Also offered as Sociology 22; credit may be earned only once.

**Advisories:** *Eligibility for ENGL 1A***Credit transferable:** *CSU, UC***General Ed. Credit:** *CSU, Area D3; IGETC, Area 4C, 4J; MPC, Area D***ETNC 24 AFRICAN-AMERICAN IN UNITED STATES HISTORY TO 1865***3 units • LG-P/NP • Three hours lecture*

This course offers an introduction to the role of African Americans in the development of the United States from the country's beginnings until 1865. Emphasis is placed on their historical and cultural contributions to life in the United States as well as their socioeconomic and sociopolitical status. Also offered as History 24; credit may be earned only once.

**Advisories:** *Eligibility for ENGL 111 and 112 or ENSL 110 and 155***Credit transferable:** *CSU, UC***General Ed. Credit:** *CSU, Area C2, D3, D6; IGETC, Area 3B, 4C, 4F; MPC, Area D***ETNC 25 AFRICAN-AMERICAN IN UNITED STATES HISTORY SINCE 1865***3 units • LG-P/NP • Three hours lecture*

This course offers an introduction to the role of African Americans in the development of the United States from 1865 to present. Emphasis is placed on their historical and cultural contributions to life in the United States as well as their socioeconomic and sociopolitical status. Also offered as History 25; credit may be earned only once.

**Advisories:** *Eligibility for ENGL 111 and 112 or ENSL 110 and 155***Credit transferable:** *CSU, UC***General Ed. Credit:** *CSU, Area C2, D3, D6; IGETC, Area 3B, 4C, 4F; MPC, Area D***ETNC 30 GENDER IN GLOBAL PERSPECTIVE***3 units • LG-P/NP • Three hours lecture*

This course explores gender categories, experience, and history from a transnational feminist perspective, examining diverse global locations, geo-politics, and cultural contexts. Also offered as Anthropology 30 and Gender and Women's Studies 30; credit can be earned only once.

**Advisories:** *Eligibility for ENGL 1A***Credit transferable:** *CSU, UC***General Ed. Credit:** *CSU, Area D1, D3, D4, D6; IGETC, Area 4A, 4C, 4D, 4F; MPC, Area D***ETNC 40 THE AFRICAN EXPERIENCE***3 units • LG-P/NP • Three hours lecture*

This course surveys geography, history, culture, politics, and economics of Africa south of the Sahara and its relation with the Atlantic world. Also offered as History 40; credit may be earned only once.

**Advisories:** *ENGL 1A***Credit transferable:** *CSU, UC***General Ed. Credit:** *CSU, Area C2, D6; MPC, Area D*

**ETNC 45 INTRODUCTION TO LANGUAGE AND SOCIETY***3 units • LG-P/NP • Three hours lecture*

This course examines the interaction of language with society and the individual and how language establishes power, ethnicity, gender, and social identity. Students are also introduced to linguistic diversity in U.S. society today and methodology for sociolinguistic analysis of conversations. Also offered as Linguistics 45; credit may be earned only once. Also offered online.

**Advisories:** *Eligibility for ENGL 1A***Credit transferable:** *CSU, UC***General Ed. Credit:** *CSU, Area D3, D7; IGETC, Area 4C, 4G; MPC, Area C, D, F***FAMILY AND CONSUMER SCIENCE****FACS 56 LIFE MANAGEMENT***3 units • LG-P/NP • Three hours lecture*

Skills to effectively manage and balance personal, family and work life including decision making, goal setting, conflict management, resource management, techniques for improving self-understanding and interpersonal relationships.

**Advisories:** *Eligibility for ENGL 111 and 112 or ENSL 110 and 155***Credit transferable:** *CSU***General Ed. Credit:** *CSU, Area E; MPC, Area E1***FASHION****FASH 15 TEXTILES***3 units • LG-P/NP • Three hours lecture*

This course is a study of plant, animal, and manufactured fibers and fabrics, textile products, weaves, designs, and finishes. An overview of historic textiles is included.

**Advisories:** *Eligibility for ENGL 1A***Credit transferable:** *CSU, UC***FASH 50 INTRODUCTION TO FASHION***3 units • LG-P/NP • Three hours lecture*

This course addresses the creation, production, marketing, and merchandising of fashion. Topics included are business aspects and socioeconomic, political, international, and technological influences on fashion. Emphasis is placed on all levels of the fashion industry.

**Advisories:** *Eligibility for ENGL 1A***Credit transferable:** *CSU***General Ed. Credit:** *MPC, Area E2***FASH 52 HISTORY OF FASHION***3 units • LG-P/NP • Three hours lecture*

This course is a study of historic costume as it affects practical fashion usage and theatrical and cinematic costume design. The evolution and recurrence of genre and high-fashion apparel are integrated into the course.

**Advisories:** *Eligibility for ENGL 1A***Credit transferable:** *CSU***FASH 53 APPAREL ANALYSIS AND SELECTION***3 units • LG-P/NP • Three hours lecture*

This course is designed to assist students in developing expertise in personal clothing choices relating personal appearance to nonverbal messages perceived by the observer. The course also lays a foundation of knowledge for students who plan to pursue a career in the fashion industry. Topics include design elements and principles, apparel quality, selection and care, and influences on consumer apparel selection.

**Advisories:** *Eligibility for ENGL 1A***Credit transferable:** *CSU***FASH 61 GARMENT CONSTRUCTION I***1.5 units • LG-P/NP • One hour lecture; two hours lab*

This course presents a study of clothing materials, construction, and design. Included are the selection and use of sewing equipment and tools, fabrics and patterns, quality indicators, and cost-effective clothing production methods.

**Advisories:** *FASH 68***Credit transferable:** *CSU***FASH 63 TAILORING***1.5 units • LG-P/NP • One hour lecture; two hours lab*

This course covers analysis and application of traditional and contemporary apparel design and production processes for custom-produced tailored apparel.

**Advisories:** *FASH 61; FASH 68; eligibility for ENGL 111 or ENSL 110***Credit transferable:** *CSU***FASH 65 COUTURE TECHNIQUES***1.5 units • LG-P/NP • One hour lecture; two hours lab*

Students learn apparel construction and embellishment concepts that go beyond commercial patterns. Included is a review of techniques adopted from successful designers and application of new skills to create couture-level work.

**Advisories:** *Eligibility for ENGL 1A***Credit transferable:** *CSU***FASH 68 FLAT PATTERN DESIGN I***2 units • LG-P/NP • One hour lecture; three hours lab*

This course is an introduction to the principles of pattern making used to translate design into original garments. Terminology, structure of the apparel industry and design workrooms, and introduction to computer-assisted apparel design are included.

**Credit transferable:** *CSU***FASH 70 GARMENT CONSTRUCTION II***1.5 units • LG-P/NP • One hour lecture; two hours lab*

This course focuses on the development of intermediate skills in apparel with draping techniques to teach the visual language of fit, proportion, construction, textiles, and custom techniques.

**Advisories:** *FASH 61; FASH 68***Credit transferable:** *CSU***FASH 71 FLAT PATTERN DESIGN II***2 units • LG-P/NP • One hour lecture; three hours lab*

This course covers expansion of the flat-pattern method of designing first patterns from a designer's trade sketch by using manipulation blocks and developing styles to meet the needs of a targeted customer. Focus is on fit, problem solving, and pattern alteration.

**Advisories:** *FASH 68***Credit transferable:** *CSU*

**FASH 73 CONTEMPORARY TAILORING**

1.5 units • LG-P/NP • One hour lecture; two hours lab

This course covers custom clothing construction, emphasizing precision sewing and pressing, personalized fitting, and applied shaping (fusible) technology. Students construct a tailored garment using contemporary materials and design.

**Advisories:** FASH 61; FASH 68; eligibility for ENGL 111 or ENSL 110

**Credit transferable:** CSU

**FASH 75 GARMENT CONSTRUCTION III**

1.5 units • LG-P/NP • One hour lecture; two hours lab

This course focuses on the development of advanced skills in apparel construction, including draping, custom techniques, and the use of specialty fabrics with structural and applied designs. The course also explores the structure techniques of the Avant Garde and the pattern.

**Advisories:** FASH 70; FASH 71

**Credit transferable:** CSU

**FASH 80 TEXTILE DESIGN**

1.5 units • LG-P/NP • One hour lecture; two hours lab

This course explores techniques of adding design to woven textiles via a form of printing such as painting, stamping, stenciling, marbling, and batik, as well as rendering fashion fabrics and prints with Adobe PhotoShop. Other forms of textile design to be explored include needle arts such as embroidery, knitting, crocheting, appliqué stitchery, smocking, reconstructing fabric, and distressing fabric. Preparation and production of yarns, including dyeing techniques using natural, native, and historically important methods are also covered. Concepts include creativity, originality, and craftsmanship.

**Advisories:** Eligibility for ENGL 1A

**Credit transferable:** CSU

**FASH 81 BUSINESS AND MARKETING PRACTICES**

3 units • LG-P/NP • Three hours lecture

This course is a study of business and marketing practices for the secondary and tertiary (wholesale and retail) soft goods industry. Concepts and application include establishing and operating a soft goods business, merchandise planning, marketing, and promotion.

**Advisories:** Eligibility for ENGL 1A

**Credit transferable:** CSU

**FASH 82 FASHION ILLUSTRATION**

2 units • LG-P/NP • One hour lecture; three hours lab

This course is a study of flat sketching for the fashion industry, costume illustration for the theatre, and drawing techniques for fashion communication. A variety of media is explored, and students develop a portfolio.

**Advisories:** Eligibility for ENGL 1A

**Credit transferable:** CSU

**FASH 84 PORTFOLIO PRESENTATION**

1.5 units • LG-P/NP • One hour lecture; two hours lab

This course is a culminating course for the Fashion Design, Fashion Production and Fashion Merchandising certificate programs. Students compile a portfolio that includes such items as work philosophy, career goals, resumé, work samples, and letters of recommendation and community service, with a particular emphasis on work samples in their area of specialization.

**Advisories:** Eligibility for ENGL 1A

**Credit transferable:** CSU

**FASH 186 CAD FOR APPAREL LABORATORY**

1 unit • LG-P/NP • Three hours lab

This course introduces students to computer-aided design software for apparel and soft goods. Students will experience the development and creation of basic slopers, markers, and styles through the use of computer-manipulated graphics. Previous computer experience is helpful, but not required.

**Advisories:** Eligibility for ENGL 1A

**FILM/VIDEO**

See ART – VIDEO/CINEMA.

**FIRE ACADEMY****FACD 166 ETHICAL LEADERSHIP IN THE CLASSROOM**

.5 unit • P/NP • Total hours: Eight hours lecture

This course provides an awareness of ethical values in the classroom within fire service instruction. This course is required for all instructors and program managers who will either teach or sponsor any CFSTES or FSTEP courses within the state of California.

**FIRE PROTECTION TECHNOLOGY****FPTC 1 PRINCIPLES OF EMERGENCY SERVICES**

3 units • LG-P/NP • Three hours lecture

This course covers the philosophy and history of fire protection, and the history of loss of life and property by fire. Topics include organization and function of fire protection agencies. The course also offers a survey of career opportunities and development of job-seeking skills.

**Advisories:** Eligibility for ENGL 1A

**Credit transferable:** CSU

**General Ed. Credit:** MPC, Area E2

**FPTC 2 FIRE BEHAVIOR AND COMBUSTION**

3 units • LG-P/NP • Three hours lecture

This course covers the characteristics and behavior of fire, fire hazard properties of ordinary materials, extinguishing agents, fire suppression organization, and equipment. Also offered online.

**Advisories:** Eligibility for ENGL 1A

**Credit transferable:** CSU

**FPTC 3 PRINCIPLES OF FIRE AND EMERGENCY SERVICES SAFETY AND SURVIVAL**

3 units • LG-P/NP • Three hours lecture

This course introduces the basic principles and history related to the national firefighter life safety initiatives, focusing on the need for cultural and behavioral change throughout emergency services.

**Credit transferable:** CSU

**FPTC 4 BUILDING CONSTRUCTION FOR FIRE PREVENTION***3 units • LG-P/NP • Three hours lecture*

This course is the study of the components of building construction that relate to fire safety. The elements of construction and design of structures are shown to be key factors when inspecting buildings, preplanning fire operations, and operating at fires. The development and evolution of building and fire codes are studied in relationship to past fires in residential, commercial, and industrial buildings.

**Advisories:** *Eligibility for ENGL 1A***Credit transferable:** *CSU***FPTC 5 FIRE PREVENTION***3 units • LG-P/NP • Three hours lecture*

This course provides fundamental information regarding the history and philosophy of fire prevention. Topics include organization and operation of a fire prevention bureau, use of fire codes, identification and correction of fire hazards, and the relationship of fire prevention to fire safety education, detection, and suppression.

**Advisories:** *Eligibility for ENGL 1A***Credit transferable:** *CSU***FPTC 6 FIRE PROTECTION SYSTEMS***3 units • LG-P/NP • Three hours lecture*

This course covers the design, application, operation, and inspection of fire alarm and detection systems, water-based fire suppression systems, special-hazard fire suppression systems, water supply for fire protection, and portable fire extinguishers. It includes extensive review of National Fire code requirements. Also offered online.

**Advisories:** *Eligibility for ENGL 1A***Credit transferable:** *CSU***FPTC 24A MANAGEMENT 2A: ORGANIZATIONAL DEVELOPMENT AND HUMAN RELATIONS***2 units • LG-P/NP • Total hours: Forty hours lecture*

This course covers making the transition from supervisor to manager. Topics include internal/external influences, personality traits of firefighters, managing human relations, group dynamics and conflict resolution. Applies to CHIEF OFFICER and accredited by CFSTES.

**Credit transferable:** *CSU***FPTC 24B MANAGEMENT 2B: FIRE SERVICE FINANCIAL MANAGEMENT***2 units • LG-P/NP • Total hours: Forty hours lecture*

This course provides insight into the intricacies of fire service finance. It covers business management, budgets, accounting, revenues, and legislation. The course applies to CHIEF OFFICER and accredited by CFSTES.

**Credit transferable:** *CSU***FPTC 24C MANAGEMENT 2C: PERSONNEL ISSUES AND LABOR RELATIONS***2 units • LG-P/NP • Total hours: Forty hours lecture*

This course is intended primarily for fire services supervisory/management personnel. It provides current information and training in the management of public services personnel, diversity policies, legal mandates, labor relations, safety, and workers' compensation. Topics include areas of organizational development, productivity, recruitment and selection, performance systems, discipline, and collective bargaining.

**Credit transferable:** *CSU***FPTC 24D MANAGEMENT 2D: STRATEGIC PLANNING***2 units • LG-P/NP • Total hours: Forty hours lecture*

This course is designed to educate Chief Officers on the strategic planning process and why each of the steps is critical for success. It covers program planning, master planning, forecasting, systems analysis, and policy analysis consistent with critical elements of the fire service's accreditation process and its associated self-assessment manual. The course applies to Chief Officer and is accredited by CFSTES.

**Credit transferable:** *CSU***FPTC 24E MANAGEMENT 2E: ETHICS AND THE CHALLENGE OF LEADERSHIP***2 units • LG-P/NP • Total hours: Forty hours lecture*

In this course, students discuss personal core values and characteristics and explore ethical and principle-centered leadership. Students also use a variety of techniques to explore ethics and the challenges of leadership. The course applies to Chief Officer and is accredited by CFSTES.

**Credit transferable:** *CSU***FPTC 100 RESCUE SYSTEMS 1: BASIC RESCUE SKILLS***2 units • LG-P/NP • One and one-half hours lecture; one and one-half hours lab*

This course provides students with knowledge and skills for dealing with urban structural collapse and rescue. This is a state-certified course.

**FPTC 103 HAZARDOUS MATERIALS/OPERATIONAL AND DECONTAMINATION***2 units • LG-P/NP • Total hours: Thirty-four hours lecture*

This course teaches skills in recognizing and identifying hazardous materials, dealing with toxic exposure, protective clothing, personal and public safety considerations, and decontamination and confinement techniques.

**FPTC 104A FIRE APPARATUS DRIVER/OPERATOR 1A: EMERGENCY VEHICLE OPERATIONS***1.5 units • P/NP • Total hours: Twenty-four hours lecture; sixteen hours lab*

This course provides the student with techniques for the safe handling of fire apparatus. Topics include driver responsibilities, recognized standards, and related laws for fire apparatus. The course is approved by the California State Fire Marshal's Office.

**FPTC 104B FIRE APPARATUS DRIVER/OPERATOR 1B: PUMP OPERATIONS***1.5 units • P/NP • Total hours: Twenty-four hours lecture; sixteen hours lab*

This course provides students with information on fire pump construction, theory of fire pump operations, and fire hydraulics, teaching them to determine fire flow and calculate friction loss. Students are provided the opportunity to use their skills during simulated pumping conditions. This course is approved by the California State Fire Marshal's Office.



**FPTC 105      FIREFIGHTER I ACADEMY**

*17 units • LG-P/NP • Total hours: One hundred thirty-six hours lecture by arrangement; four hundred sixty-eight hours lab by arrangement*

This course is designed to provide the student with the academic and manipulative skills required for certification as Firefighter I through the California State Fire Marshal's Office.

*Advisories: Eligibility for ENGL 111 and 112 or ENSL 110 and 155; EMMS 170 or equivalent EMT course; Biddle or CPAT test; and doctor's physical examination including spirometry*

**FPTC 106      FIREFIGHTER II ACADEMY – ADVANCED FIREFIGHTING**

*3.5 units • LG-P/NP • Total hours: Forty-one hours lecture; seventy-seven hours lab*

The course is designed to meet the State Fire Marshal Firefighter II curriculum of State Fire Training. This course provides the student with advanced skills in firefighting, rescue, fire prevention, fire investigation, and some pump operations. The course meets requirements for State Certified Firefighter II.

*Prerequisites: FPTC 105; must have completed an approved fire academy*

**FPTC 108      CONFINED SPACE RESCUE – AWARENESS LEVEL**

*.5 unit • LG-P/NP • Total hours: Eight hours lecture*

This course is designed to provide students with the information necessary to respond to confined space rescues as an initial responder. It also covers ventilation evaluation and procedures, operational needs and position, communications, and permit development.

**FPTC 109      CONFINED SPACE RESCUE - OPERATIONS**

*1 unit • P/NP • Total hours: Eight hours lecture; thirty-two hours lab*

This course covers the history, philosophy, organization, and operation of a confined space rescue; use of codes; identification and correction of confined space rescue hazards; and the relationship of fire rescue safety education and monitoring systems.

**FPTC 110A      COMMAND 1A: STRUCTURE FIRE COMMAND OPERATIONS FOR THE COMPANY OFFICER**

*2 units • LG-P/NP • Total hours: Forty hours lecture*

This course provides an introduction to the basic principles of command, tactics and strategy, emergency scene management, initial fireground resources, and simulation scenarios designed for the first-in officer. Students gain experience in a controlled environment through structure fire incident simulations. Applies to Fire Officer and accredited by CFSTES.

**FPTC 110B      FIRE COMMAND 1B: INCIDENT MANAGEMENT FOR COMPANY OFFICERS**

*2 units • LG-P/NP • Total hours: Forty hours lecture*

This course provides the student with information on tactics, strategies, and scene management for multi-casualty incidents, hazardous materials incidents, and wildland fires. Each student also has the opportunity to increase his or her knowledge and skills by handling initial operations at these types of incidents through simulation and class activities. Applies to Fire Officer and accredited by CFSTES.

**FPTC 110C      COMMAND 1C: WUI COMMAND OPERATIONS FOR THE COMPANY OFFICER**

*2 units • LG-P/NP • Total hours: Forty hours lecture*

This course provides students with knowledge and understanding of urban-wildland interface firefighting tactics. Topics include fire behavior and weather, chain of command and authority, fire prediction systems, incident command system, the risk management process, size-up and strategy, and tactics accredited by the California State Fire Marshal, State Fire Training Program.

**FPTC 111A      FIRE INVESTIGATION 1A: FIRE ORIGIN AND CAUSE DETERMINATION**

*2 units • LG-P/NP • Two and one-half hours lecture*

This course provides an introduction and basic overview of fire scene investigation. It covers incendiary, accidental, fatal, vehicle, wildland, and juvenile fire investigation. It also covers report writing and evidence collection. The course applies to Fire Officer and is accredited by CFSTES.

**FPTC 111B      FIRE INVESTIGATION 1B: TECHNIQUES OF FIRE INVESTIGATION**

*2 units • LG-P/NP • Two and one-half hours lecture*

This course provides a deeper understanding of fire investigation and builds on FPTC 111A. Topics include the juvenile fire setter, report writing, evidence preservation and collection, interview techniques, motives, and fire fatalities. The course is accredited by CFSTES.

**FPTC 112A      TRAINING INSTRUCTOR 1A: COGNITIVE LESSON DELIVERY**

*2 units • LG-P/NP • Total hours: 30 hours lecture; 10 hours lab*

Topics include methods and techniques for training in accordance with the latest concepts in career education; selecting, adapting, organizing, and using instructional materials appropriate for teaching cognitive lessons; criteria and methods to evaluate teaching and learning efficiency; and an opportunity to apply major principles of learning through teaching demonstrations. Applies to Fire Officer Training Instructor and accredited by CFSTES.

**FPTC 112B      TRAINING INSTRUCTOR 1B: PSYCHOMOTOR LESSON DELIVERY**

*2 units • LG-P/NP • Total Hours: Thirty hours lecture; ten hours lab*

Topics include methods and techniques for training in accordance with the latest concepts in career education; selecting, adapting, organizing and using instructional materials appropriate for teaching psychomotor lessons; criteria and methods to evaluate teaching and learning efficiency; and an opportunity to apply major principles of learning through teaching demonstrations. Accredited by CFSTES.

**FPTC 112C      FIRE TRAINING INSTRUCTOR 1C: INSTRUCTIONAL DEVELOPMENT TECHNIQUES**

*2 units • LG-P/NP • Total hours: Thirty hours lecture; ten hours lab*

This course provides students with techniques for developing lesson plans and tests in accordance with the latest concepts in career education, and with information to develop cognitive and psychomotor lesson plans and testing instruments. The student has the opportunity to develop and finalize instructional materials to deliver a teaching demonstration.



**FPTC 113 FIRE PREVENTION 1***2 units • LG-P/NP • Two hours lecture*

This course covers the Company Officer certification track and the Capstone Task Book process. It equips students with knowledge and skills related to the Company Officer's role in fire prevention, the relationship between life safety and building construction, the elements of a quality company inspection program, and the addressing of complex hazards encountered during an inspection. The course applies to State Certification as Company Officer.

**FPTC 114 FIRE MANAGEMENT I: MANAGEMENT/SUPERVISION FOR COMPANY OFFICERS***2 units • LG-P/NP • Total hours: Forty hours lecture*

This course prepares or enhances the first-line supervisor's ability to supervise subordinates. It introduces key management concepts and includes discussions about decision making, time and stress management, leadership styles, personnel evaluations, and counseling guidelines. The course applies to Fire Officer and is accredited by CFTES.

**FIRE 115A FIRE INSPECTOR 1A***2 units • LG-P/NP • Two hours lecture*

This course covers basic knowledge of the certification and capstone task book process and the role of the fire inspector, including the inspection process; how to investigate, document, and resolve complaints; the legal process as it relates to the role of the fire inspector; permit types and processes; plan review; and public education, including its purpose and how to evaluate needs and select a delivery model. The course applies to State Certification as Fire Inspector 1.

**FIRE 115B FIRE INSPECTOR 1B***2 units • LG-P/NP • Two hours lecture*

This course provides basic knowledge of construction types and features, occupancy classifications and occupant loads, basic means of egress, fire growth potential in a building or space, fire department access and water supply, and fire potential in the wildland urban interface environment. The course applies to State Certification as Fire Inspector 1.

**FIRE 115C FIRE INSPECTOR 1C***2 units • LG-P/NP • Two hours lecture*

This course covers basic knowledge of fixed fire suppression systems; fire detection and alarm systems; portable fire extinguishers; incidental storage, handling, and use of hazardous materials, flammable and combustible liquids and gases; hazardous conditions involving equipment processes and operations; emergency planning and preparedness measures; and inspections related to tents, canopies, and temporary membrane structures. The course applies to State Certification as Fire Inspector 1.

**FIRE 115D FIRE INSPECTOR 1D***1 unit • LG-P/NP • One hour lecture*

This course is an introduction to the laws and regulations related to fireworks and explosives; fireworks classifications, licenses and permits, and seizure; retail sales of safe and sane fireworks; proximate fireworks and special effects; public fireworks displays; model rockets; and required licenses and permits for explosive devices. The course applies to State Certification as Fire Inspector 1.

**FPTC 116 PUBLIC EDUCATION 1: SYSTEMIC PLANNING AND COMMUNICATION SKILLS***2 units • LG-P/NP • Total hours: Forty hours lecture*

This course provides the student with the ability to develop a systematic planning process for public education, including communication skills, program evaluation, media relations, and gaining community support. Topics also include use of CFIRS to analyze local fire problems, integrating programs into schools, interviewing and counseling juvenile firesetters, fire safety for children, creating and using audio/visual resources, and idea and resource sharing.

**FPTC 120A FIRE COMMAND 2A: COMMAND TACTICS AT MAJOR FIRES***2 units • LG-P/NP • Total hours: Forty hours lecture*

This course is designed for chief officers and company officers. It prepares the student to use management techniques and the incident command system when commanding multiple alarms or large numbers of suppression forces. Applies to Chief Officer and accredited by CFSTES.

**FPTC 120B FIRE COMMAND 2B: MANAGEMENT OF MAJOR HAZARDOUS MATERIAL INCIDENTS***2 units • LG-P/NP • Total hours: Forty hours lecture*

This course provides Incident Commanders with the skills and competency necessary to mitigate an incident, initiate remedial action, and ensure restoration of normal services with a comprehensive resource management approach. Students participate in simulated incident scenarios and justify their actions. The course brings the student to the standard of competency established for On-Scene Commander by OSHA's Final Rule 29 CFR 1910.120 and NFPA 472. Applies to Chief Officer and accredited by CFSTES.

**FPTC 120C FIRE COMMAND 2C: HIGH-RISE FIREFIGHTING TACTICS***2 units • LG-P/NP • Total hours: Forty hours lecture*

This course covers commanding suppression forces in high-rise incidents. Topics include pre-fire planning, building inventory, problem identification, ventilation, water, elevators, and life safety. Applies to Chief Officer and accredited by CFSTES.

**FPTC 120D COMMAND 2D: PLANNING FOR LARGE-SCALE DISASTERS***2 units • LG-P/NP • Total hours: Forty hours lecture*

This course covers planning for large-scale disasters. It includes principles of disaster planning and management, fire service emergency plans, emergency operations centers, and roles of local, state, and federal emergency management agencies. Applies to Chief Officer and accredited by CFSTES.

**FPTC 120E FIRE COMMAND 2E: WILDLAND FIREFIGHTING TACTICS***2 units • LG-P/NP • Total hours: Forty hours lecture*

This course covers wildland fire safety, weather effects, wildland fuels, fire behavior, initial attack methods, support equipment, topographic maps, strategy and tactics, and Incident Command System as it applies to wildland fire incidents. Applies to Chief Officer and accredited by CFSTES.

**FPTC 121A INVESTIGATION 2A: CRIMINAL AND LEGAL PROCEDURES**

*2 units • LG-P/NP • Total hours: Forty hours lecture*

This course covers investigation, apprehension, and conviction of arsonists, including the legal preparation required to develop a criminal case. Topics include interviewing, search and seizure, search warrants, and courtroom demeanor. The course applies to Fire Investigator II and is accredited by CFSTES.

**FPTC 121B INVESTIGATION 2B: FIELD CASE STUDIES**

*2 units • LG-P/NP • Total hours: Forty hours lecture*

This course offers advanced instruction in fire scene investigation, case preparation, and courtroom presentation. Topics include review of fire scene photography, sketching evidence collection, interviewing, and interrogation. The course also includes use of simulation for developing and presenting an arson case.

**FPTC 122A FIRE INSTRUCTOR 2A: TECHNIQUES OF EVALUATION**

*2 units • LG-P/NP • Total hours: Forty hours lecture*

This course covers techniques of evaluation. It covers construction of tests, test planning, test analysis, test security, and evaluation of test results to determine student and instructor effectiveness. The course applies to Fire Instructor II and is accredited by CFSTES.

**FPTC 122B FIRE INSTRUCTOR 2B: GROUP DYNAMICS AND PROBLEM SOLVING**

*2 units • LG-P/NP • Total hours: Forty hours lecture*

This course is designed to develop leadership skills. Group dynamics, problem-solving techniques, and interpersonal relations are utilized in staff meetings, brainstorming sessions, and conference meetings. Skills are developed for conducting formal public meetings, panel discussions, and forums. The course applies to Fire Instructor II and is accredited by CFSTES.

**FPTC 122C FIRE INSTRUCTOR 2C: EMPLOYING AUDIO-VISUAL AIDS**

*2 units • LG-P/NP • Total hours: Forty hours lecture*

This course introduces principles of media in the instructional process, selection of A/V and media, use of computers in the instructional process, and individualized instruction programs. The course applies to Fire Instructor II and is accredited by CFSTES.

**FPTC 123A PREVENTION 2A: FIRE PROTECTION SYSTEMS AND BUILDING COMPONENTS**

*2 units • LG-P/NP • Total hours: Forty hours lecture*

This course covers laws and regulations pertaining to fire protection and detection systems. It also covers descriptions, installations, and problems relating to fire-protection systems. The course applies to Fire Prevention Officer II and is accredited by CFSTES.

**FPTC 123B PREVENTION 2B: INTERPRETING UBC AND CCR TITLE 19 AND 24**

*2 units • LG-P/NP • Total hours: Forty hours lecture*

This course offers extensive, in-depth information about the fire and life-safety standards of buildings as they relate to the Uniform Building Code and the California Code of Regulations Title 19 and 24. Topics include types of construction, occupancy classifications, egress, and interior finishes. The course applies to Fire Prevention Officer II and is accredited by CFSTES.

**FPTC 123C PREVENTION 2C: SPECIAL HAZARD OCCUPANCIES**

*2 units • LG-P/NP • Total hours: Forty hours lecture*

This course covers special fire prevention challenges, including industrial ovens, cleaning and finishing processes, welding, refrigeration systems, and medical gases. The course applies to Fire Prevention Officer II and is accredited by CFSTES.

**FPTC 125A FIRE INSPECTOR 2A**

*1 unit • LG-P/NP • Total hours: Seventeen hours lecture*

This course covers the role of Fire Inspector II, including processing permit applications and enforcing permit regulations, investigating and resolving complex complaints, modifying jurisdictional codes and standards, recommending inspection policies and procedures, evaluating inspection reports, and initiating inspection-related legal action. The course applies to State Certification as Fire Inspector II.

**FPTC 125B FIRE INSPECTOR 2B**

*1.5 units • LG-P/NP • Total hours: Twenty-five and one-half hours lecture*

This course covers complex means of egress and calculating occupant loads; construction features, including those required in a wildland-urban interface environment; fire growth potential, including components that affect fire growth and high-piled combustible storage; and evaluation of emergency plans and procedures. The course applies to State Certification as Fire Inspector II.

**FPTC 125C FIRE INSPECTOR 2C**

*2 units • LG-P/NP • Total hours: Forty hours lecture*

This course covers the basic plan review process; evaluating fire and life safety features in new buildings, including water-based and fixed fire suppression (special agent) systems, fire detection and alarm systems, portable fire extinguishers, and HVAC and other building service equipment; and evaluating fire and life safety features in existing buildings including water-based and special agent fire suppression systems and fire detection and alarm systems. Course applies to State Certification as Fire Inspector II.

**FPTC 125D FIRE INSPECTOR 2D**

*2 units • LG-P/NP • Total hours: Thirty-four hours lecture*

This course covers hazardous materials; maximum allowable quantities; requirements for storage, handling, use, and dispensing; hazardous materials management plans; and evaluation of industrial hazards and processes. The course applies to State Certification as Fire Inspector II.

**FPTC 132 FIRE INSTRUCTOR 3: MASTER INSTRUCTOR COMPETENCY EVALUATION**

*2 units • LG-P/NP • Total hours: Forty hours lecture*

This course provides information necessary to deliver the Training Instructor 1A, 1B, and 1C courses and gives additional instruction in classroom communications. The course is mandatory for a person who desires to teach any of the Instructor Series Courses. It applies to Fire Instructor III and is accredited by CFSTES.

**FPTC 133A PREVENTION 3A: HYDRAULIC SPRINKLER CALCULATIONS**

*2 units • LG-P/NP • Total hours: Forty hours lecture*

This course offers an explanation and analysis of the functions and capabilities of a hydraulically calculated sprinkler system. It applies to Fire Prevention Officer III and is accredited by CFSTES.

**FPTC 133B PREVENTION 3B: PLAN CHECKING***2 units • LG-P/NP • Total hours: Forty hours lecture*

This course offers training for plans reviewers. It covers codes, standards, and local amendments; site plan review; building construction; fire protection equipment; and plans reviews of various occupancy classifications. The course applies to Fire Prevention Officer III and is accredited by CFSTES.

**FPTC 140 INCIDENT COMMAND SYSTEM 300***1.5 units • LG-P/NP • Total hours: Twenty-four hours lecture*

This course provides instruction in Incident Command System (ICS) organization and operations at the management/command level. Topics include terminology, organization, span of control, ICS fundamentals review, incident/event assessment and agency guidance in establishing incident objectives, Unified Command, incident resource management, planning process, demobilization, transfer of command, and close out.

**FPTC 141 INCIDENT COMMAND SYSTEM 400***1 unit • LG-P/NP • Total hours: Sixteen hours lecture*

This course provides instruction in the Incident Command System at a management/command level. The course reviews operational understanding of large single-agency and complex multi-agency/multi-jurisdictional incident responses. It also covers organization and staffing, incident resource management, air operations, planning, command and general staff, unified command, major and/or complex incident/event management, area command, and ICS for executives.

**FPTC 144 SAFETY OFFICER (S-404)***2 units • LG-P/NP • Total hours: Forty hours lecture*

This course is designed to meet the training needs of the Safety Officer position in the incident command system. It covers "all risk" emergency information for the Safety Officer position commensurate with the requirements of FIRESCOPE. Topics include safety officer effectiveness, analysis techniques, safety messages, briefings and reports, and high hazard operations. This is a State-accredited course recognized by the National Wildfire Coordinating Group and California State Fire Training.

**FPTC 213 FIRE TECHNOLOGY SKILLS AND KNOWLEDGE MODULES***.5-15 units • LG-P/NP • Total hours: Seventeen hours lecture by arrangement for each unit of credit*

This course is designed to provide the student with current information and trends in fire and life safety training, and basic medical issues relating to CPR and First Aid. Students demonstrate basic techniques within a wide parameter of firefighting skills.

**FPTC 411 FIRE AND LIFE SAFETY TRAINING***0 units • NC • Total hours: Four to two hundred fifty-five hours lecture*

This course is designed to provide the student with current information and trends in life safety, fire control, rescue tactics, and basic medical issues relating to CPR and First Aid. Students learn basic techniques within a wide parameter of firefighting skills.

**FPTC 413 FIREFIGHTER UPDATE***0 units • NC • Total hours: Fifteen to two hundred fifty-five hours lab by arrangement*

This course is designed to provide the students with necessary basic firefighting skills, an overview of current technology, and available equipment and resources within the scope of fire control, rescue, and intervention.

**FRENCH****FREN 1A ELEMENTARY FRENCH I***5 units • LG-P/NP • Five hours lecture*

This course offers a systematic introduction to understanding, speaking, reading and writing the French language. Emphasis is placed on communication skills, first in the classroom, then extending to wider cultural contexts.

*Advisories: Eligibility for ENGL 1A**Credit transferable: CSU, UC**General Ed. Credit: CSU, Area C2; IGETC, Area 6A; MPC, Area C***FREN 1B ELEMENTARY FRENCH II***5 units • LG-P/NP • Five hours lecture*

This course offers further study of elementary French.

*Prerequisites: FREN 1A**Credit transferable: CSU, UC**General Ed. Credit: CSU, Area C2; IGETC, Area 6A; MPC, Area C***FREN 2A INTERMEDIATE FRENCH***5 units • LG-P/NP • Five hours lecture*

This course provides a review and completion of all basic grammatical structures with oral and written exercises. Emphasis is placed on conversational practice with everyday vocabulary. Readings are related to French culture.

*Prerequisites: FREN 1B**Credit transferable: CSU, UC**General Ed. Credit: CSU, Area C2; IGETC, Area 3B, 6A; MPC, Area C***FREN 2B ADVANCED FRENCH***5 units • LG-P/NP • Five hours lecture*

This course provides a review and extension of grammatical structures. It introduces students to literary tenses through prose and poetry readings from French literature and contemporary cultural materials. Greater emphasis is placed on conversational practice.

*Prerequisites: FREN 2A**Credit transferable: CSU, UC**General Ed. Credit: CSU, Area C2; IGETC, Area 3B, 6A; MPC, Area C***FREN 50 INTERMEDIATE FRENCH CONVERSATION***1.5 units • LG-P/NP • One and one-half hours lecture*

This course is designed to promote competency in the oral use of the French language, and to increase fluency by reinforcing previously learned materials and by expanding vocabulary and patterns of speech. The course emphasizes the practical application of the language in everyday life situations and current events at the intermediate level.

*Advisories: FREN 2A**Credit transferable: CSU**General Ed. Credit: MPC, Area C***FREN 225A BASIC CONVERSATIONAL FRENCH I***2.5 units • LG-P/NP • Two and one-half hours lecture*

This course introduces students to basic patterns of French conversation in realistic situations. It provides a foundation for FREN 1A.

*General Ed. Credit: MPC, Area C*

**FREN 225B BASIC CONVERSATIONAL FRENCH II**

2.5 units • LG-P/NP • Two and one-half hours lecture

This course is a continuation of FREN 225A. It includes basic patterns of conversation in realistic situations. This course provides a foundation for FREN 1A or FREN 1B.

**Advisories:** FREN 225A

**General Ed. Credit:** MPC, Area C

**GARDENING**

See ORNAMENTAL HORTICULTURE.

**GENDER AND WOMEN'S STUDIES****GWOS 1 INTRODUCTION TO GENDER AND WOMEN'S STUDIES**

3 units • LG-P/NP • Three hours lecture

This course offers an interdisciplinary approach to the study of gender in social, cultural, and institutional contexts, examining how gender systems impact women, men, and gender-queer people. The course introduces fundamental concepts and methods in the discipline of Gender and Women's Studies and emphasizes intersections of gender with race, class, ethnicity, and sexuality. Also offered online.

**Advisories:** Eligibility for ENGL 1A

**Credit transferable:** CSU, UC

**General Ed. Credit:** CSU, Area C2; IGETC, Area 3B; MPC, Area C, D

**GWOS 2 LEADERSHIP AND COMMUNITY DEVELOPMENT**

3 units • LG-P/NP • Two and one-half hours lecture; two hours lab by arrangement

This course offers students both classroom instruction and hands-on practical experience in community development and leadership. Combining hybrid instruction (online and face-to-face class meetings) with practicum hours, students develop leadership skills and community development knowledge through the lens of gender, race, class, ethnicity, and sexuality. Portions of instruction may be offered online.

**Advisories:** Eligibility for ENGL 1A

**Credit transferable:** CSU

**General Ed. Credit:** CSU Area D4; MPC, Area D

**GWOS 3 GENDER AND VIOLENCE**

3 units • LG-P/NP • Three hours lecture

This course examines gender-based violence through intersectional methods attentive to interlocking systems of race, ethnicity, sexuality, and class and investigates gendered violence in social, cultural, and institutional contexts.

**Advisories:** Eligibility for ENGL 1A

**Credit transferable:** CSU

**GWOS 4 GENDER, SEXUALITY, AND POPULAR CULTURE**

3 units • LG-P/NP • Three hours lecture

This course examines popular culture and gender in its intersections with sexuality, race, ethnicity, and class. Students study diverse representations of gender in popular media such as television, film, gaming, sports, and music.

**Advisories:** Eligibility for ENGL 1A

**Credit transferable:** CSU, UC

**General Ed. Credit:** CSU, Area C1, C2; IGETC, Area 3A, 3B; MPC, Area C, D

**GWOS 6 PSYCHOLOGY OF WOMEN**

3 units • LG-P/NP • Three hours lecture

This course focuses on the psychological, social, and biological factors that influence women's personality, behavior, and self-image throughout the life cycle. The course explores ways to promote development of women's full potential and optimum mental health. Also offered as Psychology 6; credit may be earned only once.

**Advisories:** Eligibility for ENGL 1A

**Credit transferable:** CSU, UC

**General Ed. Credit:** CSU, Area D4, D9, E; IGETC, Area 4D, 4I; MPC, Area D

**GWOS 7 WOMEN'S HEALTH ISSUES**

3 units • LG-P/NP • Three hours lecture

This course focuses on specific women's health concerns, including reproductive health, birth control and birthing, female anatomy and physiology, preventive medicine, and making alternative medicine choices. Also offered as Health 7; credit may be earned only once.

**Advisories:** Eligibility for ENGL 1A

**Credit transferable:** CSU, UC

**General Ed. Credit:** CSU, Area E; MPC, Area E1

**GWOS 10 GENDER IN AMERICAN POLITICS**

3 units • LG-P/NP • Three hours lecture

This course focuses on American government at the national, state, and local levels, emphasizing roles and influence of women from contemporary and historical perspective, especially the legal and civil rights of women in areas of employment, law, and public participation. Also offered as Political Science 10; credit may be earned only once. Also offered online.

**Advisories:** Eligibility for ENGL 1A

**Credit transferable:** CSU, UC

**General Ed. Credit:** CSU, Area D4, D8; IGETC, Area 4D, 4H; MPC, Area D

**GWOS 11 LITERATURE BY AND ABOUT WOMEN**

3 units • LG-P/NP • Three hours lecture

This course covers American, British, and international literary works by and about women, including poetry, fiction, autobiography, drama and non-fiction prose. It introduces students to literary analysis, interpretation, and understanding. The course focuses on literary trends, style, and issues of race, class, ethnicity, and cultural identity and provides students with opportunities to explore individual writers in depth. Also offered as English 11; credit may be earned only once. Also offered online.

**Prerequisites:** Eligibility for ENGL 1A

**Credit transferable:** CSU, UC

**General Ed. Credit:** CSU, Area C2; IGETC, Area 3B; MPC, Area C

**GWOS 12 WOMEN IN UNITED STATES HISTORY**

3 units • LG-P/NP • Three hours lecture

This course covers Native American, African-American, Asian-American, Latina, European-American and immigrant women heroines and "ordinary" women who have shaped U.S. history and culture. Satisfies the CSU American History requirement. Also offered as History 12; credit may be earned only once. Also offered online.

**Advisories:** Eligibility for ENGL 1A

**Credit transferable:** CSU, UC

**General Ed. Credit:** CSU, Area D4, D6; IGETC, Area 3B, 4D, 4F; MPC, Area D, F



**GWOS 25 INTRODUCTION TO LANGUAGE AND GENDER***3 units • LG-P/NP • Three hours lecture*

This course examines the linguistic differences associated with gender and how these differences affect the speaker's identity and cultural roles. Opportunities for analyzing and discussing language in terms of gender are provided. Also offered online.

**Advisories:** *Eligibility for ENGL 1A***Credit transferable:** *CSU, UC***General Ed. Credit:** *CSU, Area C2, D4; IGETC, Area 3B, 4D; MPC, Area C, D, E1***GWOS 30 GENDER IN GLOBAL PERSPECTIVE***3 units • LG-P/NP • Three hours lecture*

This course explores gender categories, experience, and history from a transnational feminist perspective, examining diverse global locations, geo-politics, and cultural contexts. Also offered as Anthropology 30 and Ethnic Studies 30; credit can be earned only once.

**Advisories:** *Eligibility for ENGL 1A***Credit transferable:** *CSU, UC***General Ed. Credit:** *CSU, Area D1, D3, D4, D6; IGETC, Area 4A, 4C, 4D, 4F; MPC, Area D***GWOS 40 INTRODUCTION TO FEMINIST THEORY***3 units • LG-P/NP • Three hours lecture*

This course encourages students to reflect on historical and present-day social experiences of women and men through readings in feminist philosophy and theory. It engages students in critical analysis of the readings and the changes that feminist theory has undergone, as well as its relationship to other theories. Also offered as Humanities 40 and Philosophy 40; credit may be earned only once. Also offered online.

**Advisories:** *Eligibility for ENGL 1A***Credit transferable:** *CSU, UC***General Ed. Credit:** *CSU, Area C2; IGETC, Area 3B; MPC, Area C, D***GENEALOGY**

See LIBRARY SERVICES.

**GENETICS**

See BIOLOGY 30.

**GENTRAIN**

See also WORLD CIVILIZATION.

GENT 1 through 15 must be taken in multiples of three (to total three units) in order to transfer to the UC system.

**GENT 1 PREHISTORY AND EARLIEST CIVILIZATIONS (TO 1200 B.C.)***1 unit • LG-P/NP • Total hours: Sixteen hours lecture*

The course begins with a brief look at human origins and the earliest cave paintings, and then moves on to study the history, literature, religion and art of two of the earliest cultures on the planet: Sumeria and Egypt.

**Advisories:** *Eligibility for ENGL 1A***Credit transferable:** *CSU***General Ed. Credit:** *CSU, Area C2, D6; MPC, Area C, D***GENT 2 FOUNDATIONS OF THE CLASSICAL WORLD (1200-500 B.C.)***1 unit • LG-P/NP • Total hours: Sixteen hours lecture*

The course studies the Minoan culture and then the concurrent cultures of the Mycenaean Greeks and the Old Testament Hebrews, focusing on the history, art, religion and literature of all three. Heroes of the Greek and Hebrew cultures provide the theme for the course. Not open to students with credit in WRLD 20.

**Advisories:** *Eligibility for ENGL 1A***Credit transferable:** *CSU***General Ed. Credit:** *CSU, Area C2, D6; MPC, Area C, D***GENT 3 THE GOLDEN AGE OF GREECE (500-300 B.C.)***1 unit • LG-P/NP • Total hours: Sixteen hours lecture*

The course studies the two centuries which shaped all subsequent Western history: the Golden Age of Greece. The Persian and Peloponnesian Wars, the rise of Greek democracy, the beginnings of philosophy (and Plato and Aristotle), and Greek theater and art are some of the topics treated. Not open to students with credit in WRLD 20.

**Advisories:** *Eligibility for ENGL 1A***Credit transferable:** *CSU***General Ed. Credit:** *CSU, Area C2, D6; MPC, Area C, D***GENT 5 THE MEDIEVAL WORLD: PART I (400-1100)***1 unit • LG-P/NP • Total hours: Sixteen hours lecture*

The course begins with a look at the Western world after the collapse of Rome. It then traces the incursion of the Germanic tribes into the West and the culture which was produced by the combination of Roman, Christian and Germanic elements: its theology, its art and architecture, and its literature. A brief excursion into the Byzantine world relieves the gloom of the darkest ages in Western history. Not open to students with credit in GENT 21.

**Advisories:** *Eligibility for ENGL 1A***Credit transferable:** *CSU***General Ed. Credit:** *CSU, Area C2, D6; MPC, Area C, D***GENT 6 THE MEDIEVAL WORLD: PART II (1100-1350)***1 unit • LG-P/NP • Total hours: Sixteen hours lecture*

The course studies the period sometimes called "the first Renaissance" in Europe, the great Christian age of Europe: the age of Thomas Aquinas, cathedrals, the Crusades, courtly love and Dante. It is also an age of economic recovery, the growth of towns and cities, and the establishment of the great universities of Europe. Not open to students with credit in GENT 21.

**Advisories:** *Eligibility for ENGL 1A***Credit transferable:** *CSU***General Ed. Credit:** *CSU, Area C2, D1, D5, D6; MPC, Area C, D***GENT 7 THE EARLY RENAISSANCE (1350-1520)***1 unit • LG-P/NP • Total hours: Sixteen hours lecture*

The course examines the changes in Western life and thought that resulted from the rediscovery of the classical ages of Greece and Rome. It features many of the places, figures, and events that define the Renaissance, including Florence, the Medici, the growth of trade and cities, new music, literature, art and philosophy, Machiavelli, the Hundred Years War, Chaucer, and the beginnings of the great art of the Renaissance: Leonardo da Vinci and Raphael. Not open to students with credit in GENT 21.

**Advisories:** *Eligibility for ENGL 1A***Credit transferable:** *CSU***General Ed. Credit:** *CSU, Area C2, D6; MPC, Area C, D*



**GENT 8 LATE RENAISSANCE AND REFORMATION (1520-1600)***1 unit • LG-P/NP • Total hours: Sixteen hours lecture*

The course examines the events and some of the consequences of the Protestant Reformation in Northern Europe, while Southern Europe is in the last flowering of the Renaissance, in literature, art, philosophy and music. The works of Michelangelo, Cervantes and Shakespeare are featured.

**Advisories:** Eligibility for ENGL 1A**Credit transferable:** CSU**General Ed. Credit:** CSU, Area C2, D6; MPC, Area C, D**GENT 9 FOUNDATIONS OF THE MODERN WORLD (1600-1690)***1 unit • LG-P/NP • Total hours: Sixteen hours lecture*

The course considers both rearguard and vanguard in the making of the modern world, including the devastating religious wars and the creation of the absolute state by Louis XIV (and the building of Versailles as a symbol of that state), but also the emergence of democracy in England, the revolutionary philosophies of Descartes and Hobbes, the art of Rubens, Rembrandt and Vermeer, and the poetry of the ultimate Protestant and democrat, John Milton.

**Advisories:** Eligibility for ENGL 1A**Credit transferable:** CSU**General Ed. Credit:** CSU, Area C2, D6; MPC, Area C, D**GENT 10 THE AGE OF REASON (1690-1775)***1 unit • LG-P/NP • Total hours: Sixteen hours lecture*

The course deals with the age of rationalism in Western history, based on the philosophies of Leibniz, Locke, Hume and Berkeley. It also examines the triumph of the bourgeoisie in English politics in the modifications of the social contract theory (which likewise becomes the basis for the American Declaration of Independence), the beginnings of the novel, the reaction to all of this in the great Evangelical Movements across Europe and America, and the foundations – in war and economics – for the French Revolution. Not open to students with credit in GENT 22.

**Advisories:** Eligibility for ENGL 1A**Credit transferable:** CSU**General Ed. Credit:** CSU, Area C2, D1, D5, D6; MPC, Area C, D**GENT 11 REACTION AND REVOLUTION (1775-1815)***1 unit • LG-P/NP • Total hours: Sixteen hours lecture*

The course studies the causes, events, central figures, and consequences of the French Revolution and the Napoleonic Age, and it likewise examines some of the most important ideological bases and expressions of the turbulent age in philosophy, literature and art, including such figures as Rousseau, Kant, Wordsworth, Goethe, Goya, and Beethoven. The Romantic Movement ties together both the political and cultural events of the period. Not open to students with credit in GENT 22.

**Advisories:** Eligibility for ENGL 1A**Credit transferable:** CSU**General Ed. Credit:** CSU, Area C2, D6; MPC, Area C, D**GENT 12 THE AGE OF PROGRESS (1815-1870)***1 unit • LG-P/NP • Total hours: Sixteen hours lecture*

The course is an examination of the Industrial Revolution and some of its most important consequences, positive and negative. It also looks at the second generation of Romanticism in music, art, and literature, in part as a response to industrialization, and the way the disillusionments of Romanticism led into the age of realism in the arts. Not open to students with credit in GENT 22.

**Advisories:** Eligibility for ENGL 1A**Credit transferable:** CSU**General Ed. Credit:** CSU, Area C2, D6; MPC, Area C, D**GENT 13 THE END OF INNOCENCE (1870-1918)***1 unit • LG-P/NP • Total hours: Sixteen hours lecture*

The course gives a portrait of Europe leading up to and including World War I. It is also the age of “isms”: impressionism, realism, naturalism, cubism, futurism, Marxism, and Freudianism. It culminates with World War I and the Russian Revolution. Not open to students with credit in GENT 23.

**Advisories:** Eligibility for ENGL 1A**Credit transferable:** CSU**General Ed. Credit:** CSU, Area C2, D6; MPC, Area C, D**GENT 14 BETWEEN THE WARS(1918-1945)***1 unit • LG-P/NP • Total hours: Sixteen hours lecture*

The course is a look at the period between, leading up to, and including World War II. It examines such topics as Communism and Stalinism and the rise of fascism, the impact of the Great Depression, and cultural responses to the challenges of the period, including radical new kinds of art, literature and philosophy. Not open to students with credit in GENT 23.

**Advisories:** Eligibility for ENGL 1A**Credit transferable:** CSU**General Ed. Credit:** CSU, Area C2, D6; MPC, Area C, D**GENT 15 WORLD WAR II TO THE PRESENT (1945-PRESENT)***1 unit • LG-P/NP • Total hours: Sixteen hours lecture*

The course examines selected aspects of the Western World in the past half century, including such topics as the Cold War and the succession of wars that followed World War II, and the rapid development of movements in art, literature, and philosophy in response to a changing world. Not open to students with credit in GENT 23.

**Advisories:** Eligibility for ENGL 1A**Credit transferable:** CSU**General Ed. Credit:** CSU, Area C2, D6; MPC, Area C, D**GENT 21 MEDIEVAL AND RENAISSANCE EUROPE (400-1520)***3 units • LG-P/NP • Three hours lecture*

This course examines the history, philosophy/religion, literature, and art of Europe from the fall of the Western Roman Empire in 476 through the Middle Ages and early Renaissance to the eve of the Protestant Reformation in 1520. Not open to students with credit in GENT 5, 6, or 7.

**Advisories:** Eligibility for ENGL 1A**Credit transferable:** CSU, UC**General Ed. Credit:** CSU, Area C2, D6; IGETC, Area 3B; MPC, Area C, D

**GENT 22 THE AGE OF REVOLUTION (1690-1870)***3 units • LG-P/NP • Three hours lecture*

This course studies the history, philosophy, literature, and art of the period of the great revolutions in European history: the Enlightenment, the American and French Revolutions, and the Industrial Revolution. Not open to students with credit in GENT 10, 11, or 12.

**Advisories:** *Eligibility for ENGL 1A***Credit transferable:** *CSU, UC***General Ed. Credit:** *CSU, Area C2, D6; IGETC, Area 3B; MPC, Area C, D***GENT 23 THE MODERN WORLD (1870 TO PRESENT)***3 units • LG-P/NP • Three hours lecture*

This course studies the history, philosophy, literature, and art of the Western world from about 1870 to the present, stressing the immense dislocations caused to the entire social, economic, religious, intellectual, and political fabric caused by the end of colonialism, two world wars, pollution, and overpopulation. Not open to students with credit in GENT 13, 14, or 15.

**Advisories:** *Eligibility for ENGL 1A***Credit transferable:** *CSU, UC***General Ed. Credit:** *CSU, Area C2, D6; IGETC, Area 3B; MPC, Area C, D***GENT 401 PREHISTORY AND EARLIEST CIVILIZATIONS (TO 1200 B.C.)***0 units • NC • Total hours: Sixteen hours lecture*

This course begins with a brief look at human origins and the earliest cave paintings, and then moves on to study the history, literature, religion and art of two of the earliest cultures on the planet: Sumeria and Egypt.

**GENT 402 FOUNDATIONS OF THE CLASSICAL WORLD (1200-500 B.C.)***0 units • NC • Total hours: Sixteen hours lecture*

The course studies the concurrent cultures of the Minoans, Mycenaean Greeks, neo-Babylonians, Hittites and the old Testament Hebrews, focusing on the history, art, religion and literature. Heroes of the Greek and Hebrew cultures provide the theme for the course.

**GENT 403 THE GOLDEN AGE OF GREECE (500-300 B.C.)***0 units • NC • Total hours: Sixteen hours lecture*

The course studies the two centuries which shaped all subsequent Western history: the Golden Age of Greece. The Persian and Peloponnesian Wars, the rise of Greek democracy, the beginnings of philosophy (Plato and Aristotle), and Greek theater and art are some of the topics treated.

**GENT 404 THE RISE AND FALL OF ROME (300 B.C. – 400 A.D.)***0 units • NC • Total hours: Sixteen hours lecture*

The course examines the great civilization of law, engineering, warfare and political administration. Beginning with the rise of Rome from a small agricultural city state, the course traces its rise to become a world empire, and then its fall back to an agricultural city. Its art, philosophy and literature are also considered in light of its history.

**GENT 404A THE ROMAN REPUBLIC AND RISE OF EMPIRE (500 B.C.-14 A.D.)***0 units • NC • One hour lecture*

This course is designed for Older Adults to examine the Roman Republic and its transition to Empire. Roman art, literature, history, philosophy and religion will be studied in order to draw universal observations that will enable Older Adults to understand and think about constructions of family, community, and historical global issues as they relate to their lives.

**GENT 405 MEDIEVAL WORLD: PART I (400-1100)***0 units • NC • Total hours: Sixteen hours lecture*

The course begins with a look at the Western world after the collapse of Rome. It then traces the incursion of the Germanic tribes into the West and the culture which was produced by the combination of Roman, Christian and Germanic elements: its theology, art and architecture, and literature. The class concludes with a survey of Byzantine history, art, and literature.

**GENT 406 THE MEDIEVAL WORLD: PART II (1100-1350)***0 units • NC • Total hours: Sixteen hours lecture*

The course studies the period sometimes called "the first Renaissance" in Europe: the great Christian age of Europe – the age of Thomas Aquinas, cathedrals, the Crusades, courtly love and Dante. It is also an age of economic recovery, the growth of towns and cities and the establishment of the great universities of Europe.

**GENT 407 THE EARLY RENAISSANCE (1350-1520)***0 units • NC • Total hours: Sixteen hours lecture*

The course examines the changes in Western life and thought that resulted from the rediscovery of the classical ages of Greece and Rome. It features many of the places, figures and events that define the Renaissance, including Florence, the Medici, the growth of trade and cities, new music, literature, art, philosophy, Machiavelli, the Hundred Years War, Chaucer, and the beginnings of the great art of the Renaissance: Leonardo da Vinci and Raphael.

**GENT 408 LATE RENAISSANCE AND REFORMATION (1520-1600)***0 units • NC • Total hours: Sixteen hours lecture*

The course examines the events and some of the consequences of the Protestant Reformation in Northern Europe, while Southern Europe is in the last flowering of the Renaissance in literature, art, philosophy and music. The works of Michelangelo, Cervantes and Shakespeare are featured.

**GENT 409 FOUNDATIONS OF THE MODERN WORLD (1600-1690)***0 units • NC • Total hours: Sixteen hours lecture*

This period was one in which the foundation for the modern world is established. Although there were devastating religious wars and the creation of the absolute state by Louis XIV in France, the lasting impact of this period is evident in the emergence of the democracy in England, the revolutionary philosophies of Descartes and Hobbes, the art of Rubens, Rembrandt and Vermeer, and the poetry of the ultimate Protestant and democrat, John Milton.

**GENT 410 THE AGE OF REASON (1690-1775)***0 units • NC • Total hours: Sixteen hours lecture*

The course deals with the age of rationalism in Western history, based on the philosophies of Leibniz, Locke, Hume and Berkeley. It also examines the triumph of the bourgeoisie in English politics in the modifications of the social contract theory (which likewise becomes the basis for the American Declaration of Independence), the beginnings of the novel, the reaction to all of this in the great evangelical movements across Europe and America, and the foundations – in war and economics – for the French Revolution.

**GENT 411 REACTION AND REVOLUTION (1775-1815)***0 units • NC • Total hours: Sixteen hours lecture*

The course studies the causes, events, central figures and consequences of the French Revolution and the Napoleonic age. Additionally, it examines the connections between this history foundation and the philosophy, literature and art, including such figures as Rousseau, Kant, Wordsworth, Goethe, Goya and Beethoven. The Romantic Movement ties together both the political and cultural events of the period.

**GENT 412 THE AGE OF PROGRESS (1815-1870)***0 units • NC • Total hours: Sixteen hours lecture*

The course is an examination of the Industrial Revolution and some of its most important consequences, positive and negative. It also looks at the second generation of Romanticism in music, art and literature, in part as a response to industrialization, and the way the disillusionments of Romanticism led into the realism in the arts.

**GENT 413 THE END OF INNOCENCE (1870-1918)***0 units • NC • Total hours: Sixteen hours lecture*

The course describes the forces of nationalism that shaped Europe leading up to and including World War I. It also explains the meaning and importance of the age of "isms": impressionism, realism, symbolism, naturalism, cubism, futurism, Marxism and Freudianism. It culminates with World War I and the Russian Revolution.

**GENT 414 BETWEEN THE WARS (1918-1945)***0 units • NC • Total hours: Sixteen hours lecture*

The course examines the period between, leading up to, and including World War II. It examines such topics as Communism and Stalinism and the rise of fascism, the impact of the Great Depression, and cultural responses to the challenges of the period, including radical new kinds of art, literature, philosophy, and music.

**GENT 415 WORLD WAR II TO THE PRESENT (1945-PRESENT)***0 units • NC • Total hours: Sixteen hours lecture*

The course examines the selected aspects of world history and culture in the past half century, including such topics as the Cold War and the succession of wars that followed World War II, and the rapid development of movements in art, literature and philosophy in response to a changing world.

**GEOGRAPHY****GEOG 2 INTRODUCTION TO PHYSICAL GEOGRAPHY***3 units • LG • Three hours lecture*

This course is a spatial study of the Earth's dynamic physical systems and processes. Topics include: Earth-sun geometry, weather, climate, water, landforms, soil, and the biosphere. Emphasis is on the interrelationships among environmental and human systems and processes and their resulting patterns and distributions. Tools of geographic inquiry are also briefly covered; they may include: maps, remote sensing, Geographic Information Systems (GIS), and Global Positioning Systems (GPS).

**Advisories:** *Eligibility for ENGL 111 or ENSL 110***Credit transferable:** *CSU, UC***General Ed. Credit:** *CSU, Area D5; IGETC, Area 4E; MPC, Area D***GEOG 4 INTRODUCTION TO HUMAN GEOGRAPHY***3 units • LG • Three hours lecture*

This course is a study of diverse human populations, their cultural origins, diffusion, and contemporary spatial expressions. Topics include: demography, languages and religions, urbanization and landscape modification, political units and nationalism, and economic systems and development.

**Advisories:** *Eligibility for ENGL 111 or ENSL 110***Credit transferable:** *CSU, UC***General Ed. Credit:** *CSU, Area D5; IGETC, Area 4E; MPC, Area D***GEOG 5 WORLD REGIONAL GEOGRAPHY***3 units • LG • Three hours lecture*

Survey of the world's culture regions and nations as interpreted by geographers, including physical, cultural, and economic features. Emphasis on spatial and historical influences on population growth, transportation networks, and natural environments. Identification and importance of the significant features of regions.

**Advisories:** *Eligibility for ENGL 111 or ENSL 110***Credit transferable:** *CSU, UC***General Ed. Credit:** *CSU, Area D5; IGETC, Area 4E; MPC, Area D***GEOLOGY****GEOL 2 PHYSICAL GEOLOGY***3 units • LG-P/NP • Three hours lecture*

An introduction to the principles of geology with emphasis on Earth processes. This course focuses on the internal structure and origin of the Earth and the processes that change and shape it.

**Corequisites:** *GEOL 2LA; or GEOL 2LB; or GEOL 2LC***Advisories:** *Eligibility for ENGL 1A; eligibility for MATH 263***Credit transferable:** *CSU, UC***General Ed. Credit:** *CSU, Area B1; IGETC, Area 5A; MPC, Area B***GEOL 2LA PHYSICAL GEOLOGY LABORATORY***1 unit • LG-P/NP • Three hours lab*

This course is the laboratory component to GEOL 2. It covers identification of rocks and minerals and includes topographic and geologic map exercises demonstrating the work of water, wind, ice, and gravity and the effects of tectonic activity.

**Corequisites:** *GEOL 2***Advisories:** *Eligibility for ENGL 1A***Credit transferable:** *CSU, UC***General Ed. Credit:** *CSU, Area B3; IGETC, Area 5C; MPC, Area B*

**GEOL 2LB PHYSICAL GEOLOGY LABORATORY**

1 unit • LG-P/NP • Two and one-half hours lab; one-half hour lab by arrangement

The laboratory component to Physical Geology. Identification of rocks and minerals, topographic and geologic map exercises demonstrating the work of water, wind, ice and gravity and effects of tectonic activity. One 8-hour weekend field trip required.

**Corequisites:** GEOL 2

**Advisories:** Eligibility for ENGL 1A; eligibility for MATH 263

**Credit transferable:** CSU

**GEOL 2LC PHYSICAL GEOLOGY LABORATORY**

1 unit • LG-P/NP • Two hours lab; one hour lab by arrangement

The laboratory component to Physical Geology. Identification of rocks and minerals, topographic and geologic map exercises demonstrating the work of water, wind, ice and gravity and effects of tectonic activity. Requires two 8-hour weekend field trips.

**Corequisites:** GEOL 2

**Advisories:** Eligibility for ENGL 1A; eligibility for MATH 263

**Credit transferable:** CSU

**GEOL 9 EARTH CATASTROPHES AND DISASTERS**

3 units • LG-P/NP • Three hours lecture

This course covers the application of basic principles of Earth processes, including tectonics, erosion, climate, and wind, as well as issues of catastrophic and disastrous events from a global perspective. Topics include earthquakes, landslides, floods, severe weather, tsunamis, and volcanoes. The course emphasizes using the scientific method to interpret the causes and future probabilities of Earth catastrophes and disasters. Portions of instruction may be offered online; also offered fully online.

**Advisories:** Eligibility for ENGL 1A; eligibility for MATH 263

**Credit transferable:** CSU, UC

**General Ed. Credit:** CSU, Area B1; IGETC, Area 5A

**GERMAN****GERM 1A ELEMENTARY GERMAN I**

5 units • LG-P/NP • Five hours lecture

This course offers systematic introduction to understanding, speaking, reading and writing the German language. Emphasis is placed on communication skills, first in the classroom, then extending to wider cultural contexts.

**Advisories:** Eligibility for ENGL 1A

**Credit transferable:** CSU, UC

**General Ed. Credit:** CSU, Area C2; IGETC, Area 6A; MPC, Area C

**GERM 1B ELEMENTARY GERMAN II**

5 units • LG-P/NP • Five hours lecture

This course offers further study of elementary German.

**Prerequisites:** GERM 1A

**Credit transferable:** CSU, UC

**General Ed. Credit:** CSU, Area C2; IGETC, Area 6A; MPC, Area C

**GERM 2A INTERMEDIATE GERMAN**

5 units • LG-P/NP • Five hours lecture

This course provides a detailed review of German grammar, including discussions of grammatical features beyond the elementary level. Emphasis is placed on intensive oral and written drills in idiomatic constructions. Readings from a reader of classic German tales.

**Prerequisites:** GERM 1B

**Credit transferable:** CSU, UC

**General Ed. Credit:** CSU, Area C2; IGETC, Area 3B, 6A; MPC, Area C

**GERM 2B ADVANCED GERMAN**

5 units • LG-P/NP • Five hours lecture

This course provides continued grammar review with the addition of literary texts. It introduces students to classic literature and contemporary cultural materials. Greater emphasis is placed on conversation practice.

**Prerequisites:** GERM 2A

**Credit transferable:** CSU, UC

**General Ed. Credit:** CSU, Area C2; IGETC, Area 3B, 6A; MPC, Area C

**HEALTH****HLTH 4 HEALTHY LIVING**

3 units • LG-P/NP • Three hours lecture

This course covers significant aspects of personal and community health and principles of healthful living. Students study body functions with respect to anatomy, physiology, nutrition, exercise, weight control, stress management, alcohol, narcotics, and diseases.

**Advisories:** Eligibility for ENGL 1A

**Credit transferable:** CSU, UC

**General Ed. Credit:** CSU, Area E; MPC, Area E1

**HLTH 5 FIRST AID AND CPR**

3 units • LG-P/NP • Two and one-half hours lecture; one and one-half hours lab

This course involves the theory and detailed demonstration of the first aid care of the injured. Lessons cover assessment and treatment of medical and trauma injuries and safety for the emergency responder. Standard first aid, CPR, and AED certification(s) are granted upon successful (letter grade of "C" or better) completion of requirements.

**Advisories:** Eligibility for ENGL 1A

**Credit transferable:** CSU, UC

**HLTH 7 WOMEN'S HEALTH ISSUES**

3 units • LG-P/NP • Three hours lecture

This course focuses on specific women's health concerns, including reproductive health, birth control and birthing, female anatomy and physiology, preventive medicine, and making alternative medicine choices. Also offered as Gender and Women's Studies 7; credit may be earned only once.

**Advisories:** Eligibility for ENGL 1A

**Credit transferable:** CSU, UC

**General Ed. Credit:** CSU Area E; MPC, Area E1

**HLTH 205 CARDIO-PULMONARY RESUSCITATION FOR HEALTH PROFESSIONALS**

.5 units • LG-P/NP • Total hours: Eight hours lecture

This course covers basic life support for health care providers. Students receive instruction in one- and two-rescuer CPR on adult, child, infant, airway obstruction, and Automated External Defibrillation (AED) techniques. It also covers use of resuscitation masks with one-way valves.

## HISTORY

### HIST 2 HISTORY OF ASIA

3 units • LG-P/NP • Three hours lecture

This course discusses the development of civilization in Asia from the Agricultural Revolution to the Age of Exploration. It will also cover the beginning of urbanization and the development of civilization in the Middle East, India, China and Japan, emphasizing cultures and institutions through history, art, religion and literature.

**Advisories:** ENGL 1A

**Credit transferable:** CSU

**General Ed. Credit:** CSU, Area D6; MPC, Area D

### HIST 4 WESTERN CIVILIZATION I

3 units • LG-P/NP • Three hours lecture

Students study the growth of European civilization from the earliest times (ancient Egypt, Mesopotamia, Greece, and Rome) through the Middle Ages, to the development of strong national states at the time of Louis XIV.

**Advisories:** ENGL 1A

**Credit transferable:** CSU, UC

**General Ed. Credit:** CSU, Area D6; IGETC, Area 3B, 4F; MPC, Area D

### HIST 5 WESTERN CIVILIZATION II

3 units • LG-P/NP • Three hours lecture

Survey of the development of western culture and civilization from absolutism to the present.

**Advisories:** ENGL 1A

**Credit transferable:** CSU, UC

**General Ed. Credit:** CSU, Area D6; IGETC, Area 3B, 4B, 4F; MPC, Area D

### HIST 6 HISTORY OF WORLD RELIGIONS

3 units • LG-P/NP • Three hours lecture

This course covers the history and characteristics of the world's major religions: Hinduism, Buddhism, Judaism, Christianity, Islam, Confucianism, Taoism, and Shintoism.

**Advisories:** Eligibility for ENGL 111

**Credit transferable:** CSU, UC

**General Ed. Credit:** CSU, Area C2; IGETC, Area 3B

### HIST 7 WORLD HISTORY TO 1500

3 units • LG-P/NP • Three hours lecture

Survey of the development of world civilizations to 1500. Also offered online.

**Advisories:** Eligibility for ENGL 1A

**Credit transferable:** CSU, UC

**General Ed. Credit:** CSU, Area C2, D6; IGETC, Area 3B, 4F; MPC, Area D

### HIST 8 WORLD HISTORY SINCE 1500

3 units • LG-P/NP • Three hours lecture

Survey of the development of world civilizations since 1500. Topics include European expansion and colonialism, the Muslim empires, East Asia from Ming to Qing, the Americas, Africa, the scientific-technological revolution, decolonization, and modern environmental problems. Also offered online.

**Advisories:** ENGL 1A

**Credit transferable:** CSU, UC

**General Ed. Credit:** CSU, Area C2, D6; IGETC, Area 3B, 4F; MPC, Area D

### HIST 11 AFRICAN-AMERICANS IN AMERICAN HISTORY

3 units • LG-P/NP • Three hours lecture

An introduction to the role of the African-American in the development of the United States. Emphasis on the African-American's contribution to life in the U.S. Satisfies the CSU American History and Institutions requirement. Also offered as Ethnic Studies 11; credit may be earned only once.

**Advisories:** Eligibility for ENGL 111 or ENSL 110

**Credit transferable:** CSU, UC

**General Ed. Credit:** CSU, Area D3, D6; IGETC, Area 3B, 4C, 4F; MPC, Area D

### HIST 12 WOMEN IN UNITED STATES HISTORY

3 units • LG-P/NP • Three hours lecture

This course covers Native American, African-American, Asian-American, Latina, European-American and immigrant women heroines and "ordinary" women who have shaped U.S. history and culture. Satisfies the CSU American History requirement. Also offered as Gender and Women's Studies 12; credit may be earned only once. Also offered online.

**Advisories:** Eligibility for ENGL 1A

**Credit transferable:** CSU, UC

**General Ed. Credit:** CSU, Area D4, D6; IGETC, Area 3B, 4D, 4F; MPC, Area D, F

### HIST 15 HISTORY OF CALIFORNIA

3 units • LG-P/NP • Three hours lecture

This course examines the history of California from the 1500s to the present, beginning with the study of contact and conquest between California indigenous peoples and Europeans and Euro-Americans. It also examines the historical origins of some important issues confronting Californians today. Also offered online.

**Advisories:** Eligibility for ENGL 1A

**Credit transferable:** CSU, UC

**General Ed. Credit:** CSU, Area D6; IGETC, Area 3B, 4F; MPC, Area D

### HIST 17 UNITED STATES HISTORY TO 1877

3 units • LG-P/NP • Three hours lecture

This course offers a historical survey of the European colonization of North America and of the United States through Reconstruction. It presents ethnic, physical, economic, social, and cultural influences on development of the United States from pre-Colonial times to the Reconstruction Era. Emphasis is placed on legacies derived from this earlier period of U.S. history. Satisfies the CSU American History requirement. Portions of instruction may be offered online; also offered fully online.

**Advisories:** ENGL 1A

**Credit transferable:** CSU, UC

**General Ed. Credit:** CSU, Area D6; IGETC, Area 3B, 4F; MPC, Area D

### HIST 18 UNITED STATES HISTORY FROM 1865

3 units • LG-P/NP • Three hours lecture

Historical survey of the United States from the end of the Civil War to the present. The course themes include America's rise to global power, changing ideas of freedom following the Civil War, and the creation of new boundaries of the nation its citizens. Satisfies the CSU American History requirement. Also offered online.

**Advisories:** Eligibility for ENGL 1A

**Credit transferable:** CSU, UC

**General Ed. Credit:** CSU, Area D6; IGETC, Area 3B, 4F; MPC, Area D



**HIST 20 HISTORY OF MEXICO***3 units • LG-P/NP • Three hours lecture*

A survey of the history of Mexico from Pre-Columbian times to the present. Special emphasis is placed on introducing students to the ethnic, cultural, social, political, and economic forces that have shaped Mexico's history. Also offered online.

**Advisories:** *Eligibility for ENGL 1A***Credit transferable:** *CSU, UC***General Ed. Credit:** *CSU, Area D6; IGETC, Area 4F; MPC, Area D***HIST 24 AFRICAN-AMERICANS IN UNITED STATES HISTORY TO 1865***3 units • LG-P/NP • Three hours lecture*

This course offers an introduction to the role of African Americans in the development of the United States from the country's beginnings until 1865. Emphasis is placed on their historical and cultural contributions to life in the United States as well as their socioeconomic and sociopolitical status. Also offered as Ethnic Studies 24; credit may be earned only once.

**Advisories:** *Eligibility for ENGL 111 and 112 or ENSL 110 and 155***Credit transferable:** *CSU, UC***General Ed. Credit:** *CSU, Area C2, D3, D6; IGETC, Area 3B, 4C, 4F; MPC, Area D***HIST 25 AFRICAN-AMERICANS IN UNITED STATES HISTORY SINCE 1865***3 units • LG-P/NP • Three hours lecture*

This course offers an introduction to the role of African Americans in the development of the United States from 1865 to present. Emphasis is placed on their historical and cultural contributions to life in the United States as well as their socioeconomic and sociopolitical status. Also offered as Ethnic Studies 25; credit may be earned only once.

**Advisories:** *Eligibility for ENGL 111 and 112 or ENSL 110 and 155***Credit transferable:** *CSU, UC***General Ed. Credit:** *CSU, Area C2, D3, D6; IGETC, Area 3B, 4C, 4F; MPC, Area D***HIST 40 THE AFRICAN EXPERIENCE***3 units • LG-P/NP • Three hours lecture*

This course surveys geography, history, culture, politics, and economics of Africa south of the Sahara and its relation with the Atlantic world. Also offered as Ethnic Studies 40; credit may be earned only once.

**Advisories:** *ENGL 1A***Credit transferable:** *CSU, UC***General Ed. Credit:** *CSU, Area C2, D6; MPC, Area D***HIST 47 HISTORY OF THE ANCIENT MEDITERRANEAN AND NEAR EAST***3 units • LG-P/NP • Three hours lecture*

Students learn about the rise, development, and growth of civilization in the ancient Mediterranean world while focusing on major kingdoms, cultures, and institutions through the study of history, literature, archaeology, art, and religions of Mesopotamia, Egypt, Greece, Rome, and Byzantium.

**Advisories:** *ENGL 1A***Credit transferable:** *CSU, UC***General Ed. Credit:** *CSU, Area C2, D6; IGETC, Area 3B, 4F; MPC, Area D***HIST 48 HISTORY OF THE MIDDLE EAST***3 units • LG-P/NP • Three hours lecture*

This course addresses the rise, development, and growth of Islam and Arabic civilization from the time of Muhammad and the Golden Age of Islam through the Ottoman Empire, European Imperialism to independence movements, and finishes with the "Arab Spring." Focus is placed on the diverse cultures and institutions that make the modern Middle East.

**Advisories:** *Eligibility for ENGL 1A***Credit transferable:** *CSU, UC***General Ed. Credit:** *CSU, Area D6; IGETC, Area 3B, 4F; MPC, Area D***HOSPITALITY****HOSP 20 CATERING***2 units • LG-P/NP • One hour lecture; three hours lab*

This is a practical course designed to help students develop their catering leadership skills. Students develop menus, meet with clients, manage staff, design plating and table displays, and create successful catered events. Portions of instruction may be offered online.

**Advisories:** *HOSP 72***Credit transferable:** *CSU***HOSP 25 CHEF ASSISTANT***.5-1 unit • P/NP • One and one-half hours lab by arrangement*

This is a practical course designed to help students develop culinary leadership skills. Students foster professional work habits and learn the chef's role in the kitchen by working alongside the chef before and after class.

**Advisories:** *HOSP 72***Credit transferable:** *CSU***HOSP 26 BAKING AND PASTRY CHEF***.5-1 unit • P/NP • One and one-half hours lab by arrangement*

This is a practical course designed to help students develop their baking and pastry leadership skills. Students foster professional work habits and learn the chef's role in the bakery and pastry kitchen by working alongside the chef before and after class.

**Advisories:** *HOSP 78***Credit transferable:** *CSU***HOSP 40 WINE FUNDAMENTALS***1.5 units • LG-P/NP • One and one-half hours lecture*

This course provides an overview of basic wine knowledge, including production, tasting, food pairing, and responsible service. It covers the different styles of wine sales and service and is designed to prepare students to work in the wine or restaurant industry.

**Prerequisites:** *Age 21 or older***Advisories:** *Eligibility for ENGL 1A***Credit transferable:** *CSU***HOSP 41 WINE APPRECIATION AND ANALYSIS***1 unit • LG-P/NP • One-half hour lecture; one and one-half hours lab*

This course provides an in-depth exploration into the flavors of the world and the effects of geographic location, laws, tradition, and the winemaker have on wines. It expands on HOSP 40 with a deeper look into the practice of wine sales and service in the industry and a greater focus on tasting wine from around the world and learning the basics of blind tasting.

**Prerequisites:** *Age 21 or older***Advisories:** *Eligibility for ENGL 1A***Credit transferable:** *CSU*

**HOSP 51 INTRODUCTION TO THE HOSPITALITY INDUSTRY***3 units • LG-P/NP • Three hours lecture*

This course is a survey of the hospitality industry, including lodging, resorts, food and beverage service, management, travel, tourism and sustainable business practices. Career opportunities and industry trends are reviewed. Also offered online.

**Advisories:** *Eligibility for ENGL 1A***Credit transferable:** *CSU***General Ed. Credit:** *MPC, Area E2***HOSP 52 GUEST SERVICES MANAGEMENT***3 units • LG-P/NP • Three hours lecture*

This course covers all aspects of front office management. Areas of emphasis include an overview of the hotel industry as well as guest expectations, reservations, front office management, check-in and check-out, and guest accounting. Site visits to hotel properties are included.

**Advisories:** *Eligibility for ENGL 111 and 112 or ENSL 110 and 155***Credit transferable:** *CSU***HOSP 53 FOOD AND BEVERAGE SERVICE MANAGEMENT***3 units • LG-P/NP • Three hours lecture*

This course examines profitable food and beverage operations including purchasing, receiving and storage, preparation and service. Topics include menu planning, forecasting and sales analysis, food production, and total management.

**Advisories:** *Eligibility for ENGL 111 and 112 or ENSL 110 and 155***Credit transferable:** *CSU***HOSP 55 LODGING OPERATIONS***3 units • LG-P/NP • Three hours lecture*

This course develops understanding and appreciation of housekeeping, security and related guest service operations. Systematic procedures of in-room maintenance and quality control are included. Relevant equipment, furnishings and supplies, cost benefits, inventory management, OPL and storage are studied. Hiring and supervision of housekeeping staff and site visits to hotel properties are included.

**Advisories:** *Eligibility for ENGL 111 and 112 or ENSL 110 and 155***Credit transferable:** *CSU***HOSP 56 INTRODUCTION TO HOSPITALITY SALES AND MARKETING***1.5 units • LG-P/NP • One and one-half hours lecture*

This course will cover aspects of basic marketing including sales, advertising, promotion, public relations, research and planning focused on creating and maintaining satisfied customers for hospitality and tourism businesses.

**Advisories:** *Eligibility for ENGL 111 and 112 or ENSL 110 and 155***Credit transferable:** *CSU***HOSP 57 TRENDS IN HOSPITALITY SALES AND MARKETING***1.5 units • LG-P/NP • One and one-half hours lecture*

This course offers a study of key hospitality sales and marketing methodologies and best practices such as pricing techniques, revenue maximization, social networking, sustainability, strategic planning, green marketing and global hospitality industry trends.

**Advisories:** *Eligibility for ENGL 111 and 112 or ENSL 110 and 155***Credit transferable:** *CSU***HOSP 58 SANITATION, SAFETY, EQUIPMENT***3 units • LG-P/NP • Three hours lecture*

This course studies basic concepts of personal and institutional sanitation; safety procedures and programs; and concepts of safety and sanitation related to the selection, layout and use of equipment. Also offered as Nutrition and Food 58; credit may be earned only once.

**Advisories:** *Eligibility for ENGL 111 and 112 or ENSL 110 and 155***Credit transferable:** *CSU***HOSP 60 SPECIAL EVENTS MANAGEMENT***3 units • LG-P/NP • Three hours lecture*

This course studies the planning, implementing, and evaluation of special events at a basic level. An overview of small- and large-scale events including sports, festivals, fundraisers, educational, corporate events, and celebrations is included. Students plan an event as a team project.

**Advisories:** *Eligibility for ENGL 111 and 112 or ENSL 110 and 155***Credit transferable:** *CSU***HOSP 61 INTRODUCTION TO PROFESSIONAL MEETING PLANNING***1.5 unit • LG-P/NP • One and one-half hours lecture*

Course will review competencies, skills and characteristics of the career meeting planner. Basic logistical, tactical and strategic elements in effective overall planning, on-site meeting management, contract review, financial management and adult learning styles will be covered.

**Advisories:** *Eligibility for ENGL 111 and 112 or ENSL 110 and 155***Credit transferable:** *CSU***HOSP 62 PROFESSIONAL MEETING PLANNING II***1.5 units • LG-P/NP • One and one-half hours lecture*

This course will cover basic meeting venue contracts, subcontractor agreements, negotiation techniques, marketing and promotion, financial management and return on investment, evaluation analysis, meeting formats and environments and resource development for the professional meeting planner.

**Advisories:** *Eligibility for ENGL 111 and 112 or ENSL 110 and 155***Credit transferable:** *CSU***HOSP 63 HOSPITALITY SUPERVISION***1.5 units • LG-P/NP • One and one-half hours lecture*

This course will help potential and current hospitality supervisors understand basic principles of management and apply them while managing the resources of a lodging or food service operation. Effective communication, supervisory responsibilities including evaluating and coaching, managing productivity and controlling labor costs, managing conflict and change, and problem solving are topics that will be included.

**Advisories:** *Eligibility for ENGL 111 and 112 or ENSL 110 and 155***Credit transferable:** *CSU***HOSP 64 CUSTOMER SERVICE***1 unit • LG-P/NP • One hour lecture*

This course includes techniques for providing service to meet customers' needs and for enhancing customer satisfaction. Customer service as the essence, not just the function of an organization is emphasized. Communication, problem solving, motivation and dealing with challenging customers are studied.

**Advisories:** *Eligibility for ENGL 111 and 112 or ENSL 110 and 155***Credit transferable:** *CSU*

**HOSP 65 LEGAL ISSUES IN HOSPITALITY***.5 unit • LG-P/NP • One-half hour lecture*

This course gives a brief introduction to hospitality law governing the legal rights of owners/operators and their responsibilities to consumers of their products and services. Preventing legal problems and ensuring that the workplace is in compliance with laws and regulations will be covered.

*Advisories: Eligibility for ENGL 111 and 112 or ENSL 110 and 155**Credit transferable: CSU***HOSP 66 PRACTICES IN HOSPITALITY***1 unit • LG-P/NP • One hour lecture*

This course provides an opportunity for students to participate in job shadowing and to develop a portfolio of their work in the hospitality curriculum and field. Students discuss how to prepare for a job and the professional requirements for success in a hospitality career. Job site visits required.

*Advisories: Eligibility for ENGL 111 and 112 or ENSL 110 and 155**Credit transferable: CSU***HOSP 67 ACCOUNTING FOR HOSPITALITY MANAGERS***1 unit • LG-P/NP • One hour lecture*

This course prepares the hospitality supervisor to manage his/her department budget, read and interpret revenue and income statements, and relate employee productivity to the bottom line. Portions of instruction may be offered online.

*Advisories: Eligibility for ENGL 111 and 112 or ENSL 110 and 155**Credit transferable: CSU***HOSP 68 INTRODUCTION TO ECOTOURISM***3 units • LG-P/NP • Three hours lecture*

Students learn the principles of responsible travel to natural areas that conserve the environment and improve the well-being of local people. This class explores the principles of ecotourism and sustainable travel. Students learn about successful case studies as well as opportunities for utilizing ecotourism as a means of conservation and economic improvement in the local community.

*Advisories: Eligibility for ENGL 111 and 112 or ENSL 110 and 155**Credit transferable: CSU***HOSP 72 CULINARY ARTS BASICS***.5 unit • LG-P/NP • Total hours: Four hours lecture; twelve hours lab*

This course includes food preparation techniques and equipment, food processing methods, knife skills, holding and storage of food, cooking methods, standardized recipes, and recipe conversions. Lab included.

*Advisories: Eligibility for ENGL 111 and 112 or ENSL 110 and 155**Credit transferable: CSU***HOSP 73 STOCKS, SOUPS, SAUCES***.5 unit • LG-P/NP • Total hours: Four hours lecture; twelve hours lab*

This course includes the use of seasonings and thickening agents, categories of soups, preparation of classical sauces, and emulsions. Lab included.

*Advisories: Eligibility for ENGL 111 and 112 or ENSL 110 and 155**Credit transferable: CSU***HOSP 74 VEGETABLES, RICE, PASTA***.5 unit • LG-P/NP • Total hours: Four hours lecture; twelve hours lab*

This course is the study of vegetable characteristics and cooking methods, including rice and pasta variations, flavor, color and texture retention. Lab included.

*Advisories: Eligibility for ENGL 111 and 112 or ENSL 110 and 155**Credit transferable: CSU***HOSP 75 FISH, POULTRY, MEAT***.5 unit • LG-P/NP • Total hours: Four hours lecture; twelve hours lab*

This course includes selection, handling, preparation and safety of fish, shellfish, poultry, beef, veal, lamb and pork. Lab included.

*Advisories: Eligibility for ENGL 111 and 112 or ENSL 110 and 155**Credit transferable: CSU***HOSP 76 GARDE MANGER***.5 unit • LG-P/NP • Total hours: Four hours lecture; twelve hours lab*

This course includes cold food preparation and presentation of salads, garnishes, salad dressings and appetizers. Lab included.

*Advisories: Eligibility for ENGL 111 and 112 or ENSL 110 and 155**Credit transferable: CSU***HOSP 77 BAKESHOP: YEASTED AND NON-YEASTED BREADS***.5 unit • LG-P/NP • Total hours: Four hours lecture; twelve hours lab*

Students will be introduced to baking processes and ingredients, batters and doughs, yeast breads and rolls. Lab included.

*Advisories: Eligibility for ENGL 111 and 112 or ENSL 110 and 155**Credit transferable: CSU***HOSP 78 BAKESHOP: BASIC BAKING TECHNIQUES***.5 unit • LG-P/NP • Total hours: Four hours lecture; twelve hours lab*

Students learn baking processes, mixing methods and function of ingredients needed to produce a variety of specialty cakes, cookies, and pastries. Lab included.

*Advisories: Eligibility for ENGL 111 and 112 or ENSL 110 and 155**Credit transferable: CSU***HOSP 79 MENU PLANNING AND PRESENTATION FOR FOOD SERVICE PROFESSIONALS***.5 unit • LG-P/NP • Total hours: Four hours lecture; twelve hours lab*

This course includes menu structure and balance, nutrition, portion size, costing a menu, plate and buffet presentation and styles of service. Lab included.

*Advisories: Eligibility for ENGL 111 and 112 or ENSL 110 and 155**Credit transferable: CSU***HOSP 81 BAKESHOP: PIES AND TARTS***.5 unit • LG-P/NP • Total hours: Four hours lecture; twelve hours lab*

Students learn baking processes and ingredients used to produce professional pastry shop-quality pies and tarts. Dessert presentation skills will be discussed, demonstrated and practiced. It is recommended that students have some basic baking experience.

*Advisories: Eligibility for ENGL 111 and 112 or ENSL 110 and 155**Credit transferable: CSU*

**HOSP 82 BAKESHOP: CAKES, TORTES AND DECORATING TECHNIQUES**

.5 unit • LG-P/NP • Total hours: Four hours lecture; twelve hours lab

Students learn ingredients, proportions and chemical reactions in the production of cakes and icings. Mixing methods for preparing butter cakes, genoise, roulade, chiffon, angel food, flourless, mousse cakes, charlottes and cheesecakes are demonstrated. Basic decorating techniques for icing and piping, poured glaze, ganaches and rolled icings are discussed. It is recommended that students have some basic baking experience.

**Advisories:** Eligibility for ENGL 111 and 112 or ENSL 110 and 155  
**Credit transferable:** CSU

**HOSP 83 BAKESHOP: FRENCH PASTRIES AND RESTAURANT-STYLE DESSERTS**

.5 unit • LG-P/NP • Total hours: Four hours lecture; twelve hours lab

This course expands on basic pastry skills to produce a stunning variety of intricate French pastries and restaurant-style desserts. Petits fours, mini-pastries, crème brûlée, crème caramel, tiramisu, frozen soufflé, sauce production and dessert garnishes will be covered. Previous baking courses or experience recommended.

**Advisories:** Eligibility for ENGL 111 and 112 or ENSL 110 and 155  
**Credit transferable:** CSU

**HOSP 84 CHOCOLATE I: INTRODUCTION TO CHOCOLATE**

.5 unit • LG-P/NP • Total hours: Four hours lecture; twelve hours lab

This course covers the history, growth, and processing of chocolate for baking and pastry uses. Students learn the art of tempering couverture and the uses of chocolate in pastry for baking and decorating. Types of chocolate, levels of quality, and uses of chocolate are covered.

**Advisories:** Eligibility for ENGL 111 and 112 or ENSL 110 and 155  
**Credit transferable:** CSU

**HOSP 85 BEVERAGE PREPARATION AND SERVICE**

.5 unit • LG-P/NP • Total hours: Four hours lecture; twelve hours lab

This course introduces beverages commonly prepared and served in restaurants and food service establishments. Descriptions, characteristics, sources, and preparation and service techniques for coffees, teas, chocolate beverages, wines, and beers will be studied. Wine and beer tasting are not included. Lab included.

**Advisories:** Eligibility for ENGL 111 and 112 or ENSL 110 and 155  
**Credit transferable:** CSU

**HOSP 87 BAKESHOP: REGIONAL FRENCH DESSERTS**

.5 unit • LG-P/NP • Total hours: Four hours lecture; twelve hours lab

This course explores the diversity of French desserts from different regions. From the east region of Alsace, influenced by Germany and Switzerland, to the west coast of Normandy and the rich region of Provence, each region has a cultural and geographic uniqueness reflected in the desserts. Brioche, Paris-Brest, fruit tarts, chocolate and fruit mousses, petits fours, cookies, macarons, and charlottes are covered. Previous baking courses or experience recommended.

**Advisories:** Eligibility for ENGL 111 and 112 or ENSL 110 and 155  
**Credit transferable:** CSU

**HOSP 88 CHOCOLATE II: CHOCOLATES AND CONFECTIONS**

.5 unit • LG-P/NP • Total hours: Four hours lecture; twelve hours lab

In this class students temper chocolate and produce a variety of chocolates and confections. Includes demonstration and hands-on experience to learn appropriate use of techniques. Showpiece and presentation techniques are covered.

**Advisories:** HOSP 84; eligibility for ENGL 111 and 112 or ENSL 110 and 155  
**Credit transferable:** CSU

**HOSP 89 COOKING FOR A HEALTHY LIFESTYLE**

.5 unit • LG-P/NP • Total hours: Four hours lecture; thirteen hours lab

This course offers nutrition information for planning and consuming a diet for living well and healthfully. Students prepare fresh local seasonal foods and complete a personal diet analysis and weight management plan.

**Advisories:** Eligibility for ENGL 111 and 112 or ENSL 110 and 155  
**Credit transferable:** CSU

**HOSP 180 FOOD SAFETY CERTIFICATION**

.5 unit • P/NP • Total hours: Eight hours lecture

This course prepares students for the Food Safety Certification exam. Food safety practices, prevention of foodborne illness, personal hygiene guidelines, and the HACCP system are addressed. Effective Jan. 1, 2000, food facilities handling or serving unpackaged foods must have an employee on staff who has a food safety certificate. Exam available as part of the course.

## HUMAN SERVICES

**HUMS 50 INTRODUCTION TO HUMAN SERVICES**

3 units • LG-P/NP • Three hours lecture

This course is a general overview of the field of Human Services including origins, techniques and methods of helping individuals and groups in need, and laws and codes of ethics. Career options with opportunity for the student to explore his/her own needs, interests and capabilities in relation to job expectations are emphasized.

**Advisories:** Eligibility for ENGL 111 and 112 or ENSL 110 and 155  
**Credit transferable:** CSU  
**General Ed. Credit:** MPC, Area E2

**HUMS 53 COUNSELING TECHNIQUES FOR THE PARAPROFESSIONAL**

3 units • LG-P/NP • Three hours lecture

This course covers concepts and methods of interview-counseling techniques appropriate for paraprofessionals in human service settings. Primary emphasis is on the use of facilitating skills and group dynamics. Orientation to campus and community resources and referral process for human service workers are addressed, as are aspects of counseling theory and practice that are applicable to placements that require advanced problem solving and intervention skills. Other topics include grief and loss, group counseling, conflict resolution, suicide prevention, depression, drug and alcohol abuse, and mental illness.

**Advisories:** Eligibility for ENGL 111 and 112 or ENSL 110 and 155  
**Credit transferable:** CSU



**HUMS 54 FAMILY DEVELOPMENT***3 units • LG-P/NP • Three hours lecture*

This course focuses on using family development principles as a sustainable route to self-reliance, building mutually respectful relationships with families, communication skills necessary to make relationships work effectively, understanding cultures, barriers to working effectively with diversity, expanding multicultural competence, and strength-based assessment. The course also focuses on helping families set and reach their own goals, helping families access specialized services, home visiting, facilitation skills and collaboration.

**Advisories:** Eligibility for ENGL 111 and 112 or ENSL 110 and 155  
**Credit transferable:** CSU

**HUMS 60 PRACTICES IN HUMAN SERVICES***1 unit • LG-P/NP • One hour lecture*

This course provides advanced study and opportunity to share concerns regarding experience in public and private agencies offering human services. Students apply concepts, values, and skills acquired in other core courses to the process of helping others.

**Prerequisites:** HUMS 50  
**Advisories:** Eligibility for ENGL 1A  
**Credit transferable:** CSU

**HUMS 61 INTRODUCTION TO ALCOHOL/ DRUG STUDIES***3 units • LG-P/NP • Three hours lecture*

This course provides an overview of drugs and alcohol and how they affect the individual, families, and society. Includes contemporary treatment and prevention approaches, public policy issues, community resources, and the addiction counseling profession.

**Advisories:** Eligibility for ENGL 111 and 112 or ENSL 110 and 155  
**Credit transferable:** CSU

**HUMS 62 INTRODUCTION TO GERONTOLOGY***3 units • LG-P/NP • Three hours lecture*

This course prepares students to assist seniors in managing their health and the psychological and social needs unique to the elderly population via a broad overview of the biological, psychological, and social aspects of aging.

**Advisories:** Eligibility for ENGL 111 and 112 or ENSL 110 and 155  
**Credit transferable:** CSU

**HUMANITIES****HUMA 1 INTRODUCTION TO WOMEN'S STUDIES***3 units • LG-P/NP • Three hours lecture*

This course offers a multidisciplinary approach to the purpose and subject matter of Women's Studies. It covers perspectives on the effects of social, cultural, economic, historic, sexual, and political issues in the lives of women.

**Prerequisites:** ENGL 111 or ENSL 110  
**Credit transferable:** CSU, UC  
**General Ed. Credit:** CSU, Area C2; IGETC, Area 3B; MPC, Area C

**HUMA 4 IMAGES OF WOMEN IN THE ARTS***3 units • LG-P/NP • Three hours lecture*

This course examines women in the visual arts. Students study images of women as well as the visual arts made by women and what their relationship to society was when they made them. Also offered as Art History 6; credit may be earned only once.

**Advisories:** Eligibility for ENGL 1A  
**Credit transferable:** CSU, UC  
**General Ed. Credit:** CSU, Area C1, C2; IGETC, Area 3A, 3B; MPC, Area C

**HUMA 10 EXPLORATION OF VALUES IN LIVING***3 units • LG-P/NP • Three hours lecture*

This course explores the humanities as a guide to living. It examines diverse attitudes toward art, science and technology, philosophy, religion, mythology and ethics. Emphasis is placed on self-knowledge, critical thinking, and responsible value choices.

**Prerequisites:** ENGL 111 or ENSL 110  
**Credit transferable:** CSU, UC  
**General Ed. Credit:** CSU, Area C2, E; IGETC, Area 3B; MPC, Area C

**HUMA 30 HUMANITIES IN MULTICULTURAL AMERICA***3 units • LG-P/NP • Three hours lecture*

This course examines underlying philosophies and worldviews of Native Americans, European Americans, African Americans, and Asian Americans as expressed in literature, fine arts, music, dance, drama, and architecture, using three major humanities themes: freedom, love, and nature.

**Prerequisites:** ENGL 111 or ENSL 110  
**Credit transferable:** CSU, UC  
**General Ed. Credit:** CSU, Area C2; IGETC, Area 3B; MPC, Area C, F

**HUMA 40 INTRODUCTION TO FEMINIST THEORY***3 units • LG-P/NP • Three hours lecture*

This course encourages students to reflect on historical and present-day social experiences of women and men through readings in feminist philosophy and theory. It engages students in critical analysis of the readings and the changes that feminist theory has undergone, as well as its relationship to other theories. Also offered as Gender and Women's Studies 40 and Philosophy 40; credit may be earned only once. Also offered online.

**Advisories:** Eligibility for ENGL 1A  
**Credit transferable:** CSU, UC  
**General Ed. Credit:** CSU, Area C2; IGETC, Area 3B; MPC, Area C, D

**INTERDISCIPLINARY STUDIES****INDS 430 NATURAL HISTORY OF MONTEREY BAY***0 units • NC • Total hours: Sixty-six hours lab by arrangement*

This course provides an introduction to Monterey Bay Aquarium exhibits and live collections, guest interaction, and interpretation methods. It includes an overview of marine phyla and habitats of Monterey Bay as they are interpreted in exhibit galleries at the Aquarium. The course is designed primarily for those wishing to serve as docents at the Monterey Bay Aquarium.

**INDS 440 INTRODUCTION TO THE MONTEREY STATE HISTORICAL PARK***0 units • NC • Total hours: Thirty-one to one hundred fifty hours lab by arrangement*

This course is designed to train docents at Monterey State Historic Parks. Topics will provide an overview of the early history of Monterey, through several historic periods dating from 4000 to 5000 years of Native American history, through the beginnings of the California Gold Rush. Students will learn to conduct interpretive tours of the parks.



## INTERIOR DESIGN

### INTD 50A INTRODUCTION TO INTERIOR DESIGN

3 units • LG-P/NP • Three hours lecture

This course is an introduction to the elements and principles of design, the interior design problem-solving process, and the interior design profession. Students work with the elements and principles of design, color, furniture arrangement and selection, floor plans, and materials and finishes selection.

**Advisories:** Eligibility for ENGL 111 and 112 or ENSL 110 and 155  
**Credit transferable:** CSU

### INTD 51 SUSTAINABLE ENVIRONMENTS

3 units • LG-P/NP • Three hours lecture

This course addresses global design decisions related to environmental, social, cultural, economic and physiological needs. Students research and develop design solutions based on human factors, codes and environmental issues.

**Advisories:** DRAFT 70; eligibility for ENGL 111 and 112 or ENSL 110 and 155  
**Credit transferable:** CSU

### INTD 52 FUNDAMENTALS OF LIGHTING

2 units • LG-P/NP • Two hours lecture

Students explore residential and commercial lighting systems including concepts of sustainability, psychology, perception, color, lamps, luminaires and design. New technologies and energy conservation are emphasized.

**Advisories:** Eligibility for ENGL 111 and 112 or ENSL 110 and 155  
**Credit transferable:** CSU

### INTD 53 COLOR THEORY AND APPLICATION

1.5 units • LG-P/NP • One and one-half hours lecture

This course explores basic color theory and application to interior design and other related fields as well as cultural heritage and the psychological implication of color. Problem-solving to achieve increased satisfaction in living and working with color is emphasized.

**Advisories:** Eligibility for ENGL 111 and 112 or ENSL 110 and 155  
**Credit transferable:** CSU

### INTD 54 INTERIOR MATERIALS AND FINISHES

3 units • LG-P/NP • Three hours lecture

Students analyze, apply, and evaluate the materials, finishes and components of Interior Design and Architecture with an emphasis on sustainability. Resources for products and finishes in walls, ceilings, floors, windows, and furniture will be explored. This course is structured to give design students practical experience in measuring, estimating, and specifying. Topics covered include paint, wallpaper, floor coverings, walls, and windows. Finishing details and quality are emphasized.

**Advisories:** INTD 50A; eligibility for ENGL 111 and 112 or ENSL 110 and 155  
**Credit transferable:** CSU

### INTD 55 BUSINESS PRACTICES

1.5 units • LG-P/NP • One and one-half hours lecture

This course covers essential business procedures for interior designers, including contracts, fees, and business plans. This course also includes legal and ethical issues, project management, and business practices.

**Advisories:** Eligibility for ENGL 111 and 112 or ENSL 110 and 155  
**Credit transferable:** CSU

### INTD 56 HISTORY OF INTERIOR ARCHITECTURE AND FURNITURE I

3 units • LG-P/NP • Three hours lecture

This course covers the foundations of architecture and furniture styles of the world from antiquity to the early 1800s. Topics include social, cultural, political, and physical factors affecting the design and development of specific styles and periods – architecture, interior design, furniture, decorative arts, textiles, and ornamental design.

**Advisories:** Eligibility for ENGL 111 and 112 or ENSL 110 and 155  
**Credit transferable:** CSU

### INTD 57 HISTORY OF INTERIOR ARCHITECTURE AND FURNITURE II

3 units • LG-P/NP • Three hours lecture

This course covers the architecture and furniture styles of the world from 19th century to the present. Covers social, cultural, political and physical factors affecting the design and development of specific styles and periods. Includes Asian influences, minor art periods and decorative arts which have affected these styles.

**Advisories:** DRAFT 70; eligibility for ENGL 111 and 112 or ENSL 110 and 155  
**Credit transferable:** CSU

### INTD 59 INTRODUCTION TO KITCHEN AND BATH DESIGN

3 units • LG-P/NP • Three hours lecture

This course includes analysis and application of the design process to kitchens and bathrooms. An overview of space planning, selection and specification of materials, finishes and specialized equipment is presented. Design solutions unique to changing family patterns and barrier-free needs of individuals are created.

**Advisories:** DRAFT 70; eligibility for ENGL 111 and 112 or ENSL 110 and 155  
**Credit transferable:** CSU

### INTD 61 RENDERING AND PERSPECTIVE

2 units • LG-P/NP • One hour lecture; three hours lab

This is a primer course in rendering and perspective drawing skills for the student of interior design. The course explores the various mediums and techniques available for rendering and how to apply them to perspective drawings. Techniques to graphically express design concepts using rendered perspective drawings are addressed. Students work by hand as well as with CAD programs such as Photoshop and Google SketchUp.

**Advisories:** DRAFT 70; eligibility for ENGL 111 and 112 or ENSL 110 and 155  
**Credit transferable:** CSU

### INTD 62 PRINCIPLES OF GREEN BUILDING DESIGN

3 units • LG-P/NP • Three hours lecture

This course is a series of lectures, case studies and design workshop projects that explore critical concepts of the current state of green building design. The specific design themes and case studies are be actualized in the students' own design work. The course is appropriate for beginning and advanced designers as well as homeowners and developers.

**Advisories:** DRAFT 70; INTD 61; eligibility for ENGL 111 and 112 or ENSL 110 and 155  
**Credit transferable:** CSU

**INTD 70 INTERIOR DESIGN STUDIO**

3 units • LG-P/NP • Three hours lecture

This course offers an expanded design studio experience. Students develop, analyze and apply design concepts to instructor-supplied interior environments. Each student is involved in a residential project and a commercial project. Projects involve developing practical, creative concepts and specifying materials and components.

**Advisories:** DRAF 70; INTD 50A; INTD 61; eligibility for ENGL 111 AND 112 or ENSL 110 AND 155  
**Credit transferable:** CSU

**INTD 84 PORTFOLIO**

1.5 units • LG-P/NP • One hour lecture; two hours lab

This is a culminating course for the Interior Design certificate program. Students compile a portfolio that includes such items as work philosophy, career goals, resume, work samples, letters of recommendation, and examples of community service, with a particular emphasis on work samples.

**Advisories:** Eligibility for ENGL 111 and 112 or ENSL 110 and 155  
**Credit transferable:** CSU

**ITALIAN****ITAL 1A ELEMENTARY ITALIAN I**

5 units • LG-P/NP • Five hours lecture

This course offers a systematic introduction to understanding, speaking, reading and writing the Italian language. Emphasis is placed on communication skills, first in the classroom, then extending to wider cultural contexts.

**Advisories:** Eligibility for ENGL 1A

**Credit transferable:** CSU, UC

**General Ed. Credit:** CSU, Area C2; IGETC, Area 6A; MPC, Area C

**ITAL 1B ELEMENTARY ITALIAN II**

5 units • LG-P/NP • Five hours lecture

This course offers further study of elementary Italian.

**Prerequisites:** ITAL 1A

**Credit transferable:** CSU, UC

**General Ed. Credit:** CSU, Area C2; IGETC, Area 6A; MPC, Area C

**JAPANESE****JPNS 1A ELEMENTARY JAPANESE I**

5 units • LG-P/NP • Five hours lecture

This course offers a systematic introduction to understanding, speaking, reading and writing the Japanese language. Emphasis is placed on communication skills, first in the classroom, then extending to wider cultural contexts.

**Advisories:** Eligibility for ENGL 1A

**Credit transferable:** CSU, UC

**General Ed. Credit:** CSU, Area C2; IGETC, Area 6A; MPC, Area C

**JPNS 1B ELEMENTARY JAPANESE II**

5 units • LG-P/NP • Five hours lecture

This course offers further study of elementary Japanese.

**Prerequisites:** JPNS 1A

**Credit transferable:** CSU, UC

**General Ed. Credit:** CSU, Area C2; IGETC, Area 6A; MPC, Area C

**JPNS 2A INTERMEDIATE JAPANESE**

5 units • LG-P/NP • Five hours lecture

This course provides a review and completion of all grammatical structures with oral and written exercises. Emphasis is placed on conversational practice with everyday vocabulary. Readings are related to Japanese culture.

**Prerequisites:** JPNS 1B

**Credit transferable:** CSU, UC

**General Ed. Credit:** CSU, Area C2; IGETC, Area 3B, 6A; MPC, Area C

**LAW ENFORCEMENT TRAINING PROGRAM****LETP 60 PROBATION OFFICER CORE**

5 units • LG • Total hours: Forty hours lecture; one hundred sixty hours lab

This 200-hour course provides the student with the basic concepts and skills necessary to perform the job of probation officer within the State of California. This course is certified by the State Board of Corrections, Correctional Standards Authority (CSA). Testing on the various topics covered is both written and practical in nature.

**Credit transferable:** CSU

**LETP 70 JUVENILE CORRECTIONS OFFICER**

4.5 units • LG • Total hours: Thirty-four hours lecture; one hundred forty-two hours lab

During this 176-hour Juvenile Corrections Officer course, students will meet the Corrections Standard Authority requirement for entry-level training of juvenile institutions staff.

**Credit transferable:** CSU

**LETP 130 DEVELOPING A PERSONAL PHILOSOPHY OF LEADERSHIP**

.5-1 unit • P/NP • Total hours: Fifteen hours lecture; twenty-five hours lab

This course is designed for sworn and non-sworn professionals in police and public safety organizations. It provides a critical component of a larger, multi-tiered system of leadership training that includes core values, learning activities, and formal professional education.

**LETP 132 ORGANIZATIONAL LEADERSHIP**

.5-4 units • P/NP • Total hours: Six to fifty-six hours lecture; thirty-four to sixty-four hours lab

This course provides the participant with an opportunity to explore the leadership process within organizational settings. Students gain an understanding of the components and processes of a learning organization.

**LETP 140 PC 832 LAWS OF ARREST**

1 unit • LG • Total hours: Seventeen hours lecture; twenty-three hours lab

This course is certified by the Commission on Peace Officer Standards and Training (POST) and meets the content and hour requirements established by POST. Students learn professional orientation, laws of arrest, search, seizure, evidence, preliminary investigations, communications and arrest techniques. This course satisfies PC 832 requirements for entry level but does not include the firearms portion. (POST-certified)

**LETP 144A POST INTENSIVE BASIC ACADEMY I**

11 units • LG • Three and one-half hours lecture; twenty-two and one-half hours lab

This is the first in a series of two intensive courses of training certified by the Commission on Peace Officer Standards and Training to meet the statutory basic training requirements for Peace Officers. The course requires significant commitment in time and dedication. It requires both academic and physical skills in addition to extra motivation to endure the intensive agenda.

**Prerequisites:** *Passing score on the POST Reading and Writing Comprehension Exam*

**LETP 144B POST INTENSIVE BASIC ACADEMY II**

11 units • LG • Three and one-half hours lecture; twenty-two and one-half hours lab

This is the second in a series of two intensive courses of training certified by the Commission on Peace Officer Standards and Training to meet the statutory basic training requirements for Peace Officers. It covers the knowledge, skills, and abilities needed to exercise the power of California Peace Officer. It also covers concepts and issues of the criminal justice system, law, evidence, investigations, juvenile procedure, patrol, cultural diversity/discrimination, and community relations. The course requires a significant commitment in time and in statutory basic training requirements.

**Prerequisites:** *Passing scores on WSTB Physical Agility exam and PELLETB Written exam*

**LETP 145A POST BASIC ACADEMY III**

4 units • LG • Total hours: Twenty-nine hours lecture; one hundred thirty-five hours lab

This 164-hour course is certified by the Commission on Peace Officer Standards and Training (POST) and meets the content and hour requirements established by POST for Level III Reserve Peace Officers. This course, combined with a current PC 832 certificate and Level I and Level II certificates, will meet the regular basic academy requirements of POST.

**Prerequisites:** *POST Reading and Writing Comprehension Exam*

**LETP 145B POST BASIC ACADEMY MODULAR II**

6.5 units • LG • Total hours: Forty-three hours lecture; two hundred seventeen hours lab

This 260-hour course is certified by the Commission on Peace Officer Standards and Training (POST) and meets the content and hour requirements established by POST for Level II Reserve Peace Officers. This course, combined with Level I and Level III certificates, meets the regular basic academy requirements.

**Prerequisites:** *Completion of the basic police academy modular Level III course (LETP 145A); completion of POST Level II course entry requirements; medical insurance; valid California driver's license; medical exam clearance by licensed physician; DOJ clearance per Penal Code section 13511.5*

**LETP 145C POST BASIC ACADEMY I**

13 units • LG • Total hours: Sixty-eight hours lecture; four hundred sixty-eight hours lab

This 536-hour course is certified by the Commission on Peace Officer Standards and Training (POST) and meets the content and hour requirements established by POST for Level I Reserve Peace Officers. This course, combined with Level III and Level II certificates, meets the regular basic academy requirements.

**Prerequisites:** *LETP 145A and LETP 145B; successful completion of POST Level I course entry requirements; POST entry reading and writing exam; Academy physical agility test; medical insurance, valid California driver's license; medical exam clearance by a licensed physician; DOJ clearance per Penal Code section 13511.5*

**LETP 146 BASIC POLICE REQUALIFICATION COURSE**

3.5 units • LG • Total hours: Forty hours lecture; ninety-one hours lab

This 136-hour course reiterates and expands upon fundamental principles, procedures, and techniques of law enforcement. It is required for individuals who have successfully completed the Regular Basic Course (e.g. Basic Course, Basic Academy Modular, or the State Investigators Basic course) and have not been hired or have experienced a three-year break in service. The course is also required for applicants seeking appointment or reappointment who meet the minimum criteria. The course is certified by the Commission on Peace Officer Standards and Training (P.O.S.T.) guidelines for Regular Basic course re-qualification requirements.

**Enrollment limitation:** *Proof of successful completion of Basic Course, Basic Academy Modular or the State Investigators Basic course, medical, and DOJ clearance are required*

**LETP 151 CRIMINAL JUSTICE/ACADEMY INTERNSHIP**

.5-5 units • P/NP • Total hours: Twenty-four hours lecture; two hundred forty hours lab

This course is designed to provide students with an experiential learning opportunity. Students work in a criminal justice agency, law enforcement, or security department in the application of administrative of justice teachings.

**Advisories:** *Eligibility for ENGL 111 and 112 or ENSL 110 and 155*

**LETP 180 CITIZEN'S ACADEMY**

.5-1 unit • P/NP • Total hours: Thirty-two to fifty hours lab

This course is designed to provide instruction on police department organization and structure, recruitment, selection, and training. Students are provided insight into traffic enforcement, the use of force and firearms, citizen's complaint procedure, women in law enforcement, field training officer programs, records/jail, the District Attorney's office, investigation, and hostage negotiations.

**Advisories:** *Eligibility for ENGL 111 and 112 or ENSL 110 and 155*

**LETP 220 NARCOTICS ENFORCEMENT 11550**

.5 units • P/NP • Total hours: Ten hours lecture; twenty-two hours lab

This course familiarizes the student with the most commonly abused controlled substances, their methods of acquisition and abuse, and articulation of the signs and symptoms of persons under the influence of these substances. Emphasis is placed on the California Health and Safety Code.

**Prerequisites:** *POST Basic Certificate or equivalent*

**LETP 221 CRITICAL INCIDENT/TACTICAL COMMAND**

.5-3 units • P/NP • Total hours: Combination of lecture and lab based on sixteen hours lecture for one unit of credit and forty-eight hours lab for one unit of credit

This course is designed to assist law enforcement critical incident/tactical commanders to know and understand the complexities of dealing with unusual calls for police services.

**Advisories:** *Eligibility for ENGL 111 and 112 or ENSL 110 and 155*

**LETP 222 CHILD VICTIMS INTERVIEWING**

.5 unit • P/NP • Total hours: Eight hours lecture; eight hours lab

This course is designed to provide techniques for interviewing child victims of sexual abuse. It focuses on the techniques of decreasing suggestibility and increasing narrative detail from the victim. Students participate in role play and exercises using actual case samples from child victim interviews and case examples from trials.

**LETP 223 DRIVER TRAINING INSTRUCTOR**

*1 unit • P/NP • Total hours: Ten hours lecture; thirty hours lab*

This course teaches Peace Officers to train other officers as drivers. The course includes instruction in positive driving attributes in routine, code, and pursuit driving using driving demonstrations, hands-on practice, exercises, evaluation, and testing.

**Prerequisites:** Hold a Basic POST or State Certificate

**LETP 224 DRIVER AWARENESS INSTRUCTOR**

*.5 unit • P/NP • Total hours: Seven hours lecture; twenty-six hours lab*

This course teaches Peace Officers to train other officers in Driver Awareness. It covers communications skills needed to deliver effective verbal and nonverbal training, teaching training styles, presentation skills, and basic driving principles.

**Prerequisites:** POST Basic certificate or equivalent

**LETP 230 ADVANCED OFFICER COURSE**

*.5-3 units • P/NP • Total hours: Combination of lecture and lab based on sixteen hours lecture for one unit of credit and forty-eight hours lab for one unit of credit*

This course is designed to provide update and refresher training at the operations level to peace officers. (POST Regulation 1005d)

**LETP 231.25 MOUNTED PATROL**

*.5-2 units • P/NP • Total hours: Eight to thirty-two hours lecture; sixteen to forty-eight hours lab*

This course is designed for the initial training of Mounted Unit Officers. It is structured to teach the beginning student the responsibilities and duties of a member of a Mounted Enforcement Unit.

**LETP 231.26 MOUNTED PATROL UPDATE**

*.5 unit • P/NP • Total hours: Nine hours lecture OR thirty-two hours lab*

This course is designed to introduce advanced horsemanship, advanced tactical movements with horse and rider, and continuation of a variety of new sensory training and distraction training for mount and riders.

**LETP 231.27 MOUNTED PATROL INSTRUCTOR COURSE**

*1 unit • P/NP • Total hours: Sixteen hours lecture; twenty-four hours lab*

This course is intended for officers who are assigned as the trainer for their horse-mounted units. It offers training techniques and course design on the specialized topic of horse-mounted patrol.

**LETP 231.93 RADAR TRAINING**

*.5 unit • P/NP • Total hours: Four hours lecture; twenty-one hours lab*

The course is designed to improve speed enforcement through the proper and efficient use of RADAR (Radio Detection and Ranging) and LIDAR (Light Detection and Ranging) speed-measuring devices. Topics include history and theory of RADAR, LIDAR, vehicle code, basic speed law, and use of stationary radar operation and video.

**Prerequisites:** LETP 144A (or ADMJ 144A); POST Basic Police Academy, POST Basic Certificate, or equivalent

**LETP 231.95 OFFICER SAFETY - FIELD TACTICS**

*.5-1 unit • P/NP • Total hours: Eight to seventeen hours lecture; eight to twenty-three hours lab*

This course focuses on officer safety tactics and skills including basic field techniques of officer safety, defensive driving, firearms, arrest and control techniques and physical fitness. The course will examine contemporary and safe techniques and physical fitness. The course will examine contemporary and safe techniques, legal mandates and new laws relative to each topic.

**LETP 232 ADVANCED PEACE OFFICER TRAINING**

*.5-12 units • P/NP • Total hours: Combination of lecture and lab based on sixteen hours lecture by arrangement for one unit of credit and forty-eight hours lab by arrangement for one unit of credit*

This course covers a series of topics designed to provide updated training in active shooter, driver awareness, first aid, CPR, arrest and control techniques, firearms, use of force, legal updates, harassment, and discrimination training. This training meets the requirements of the Commission of Peace Officer Standards and Training.

**Prerequisites:** POST Basic Police Academy, POST Basic Certificate, or equivalent; valid California driver's license

**LETP 232.4 ADVANCED PEACE OFFICER TRAINING: S.W.A.T. UPDATE**

*.5-2 units • P/NP • Total hours: Six to twenty hours lecture; ten to fifty-seven hours lab*

This course is designed to enhance and build on skills of established Special Response teams and members. It offers instruction on firearms, tactics, decision making, tactical medical considerations, rappelling, and communication exercises.

**LETP 232.31 ADVANCED PEACE OFFICER TRAINING: ADVANCED S.W.A.T. 40 HOURS**

*1 unit • P/NP • Total hours: Nine hours lecture; thirty-one hours lab*

This course is designed for students who have tactical responsibility. The course addresses the employment of S.W.A.T. teams, snipers, negotiators, containment, command posts, and other special operations resources for barricaded suspect, hostage situations, warrant service, and other high-risk incidents. Training using an extensive model city, videotapes, mock command posts, and role-playing during simulated high-risk situations.

**Prerequisites:** POST Basic Certificate or equivalent

**LETP 232.34 FIREARMS/TACTICAL RIFLE**

*.5 unit • P/NP • Total hours: Eight and one-half hours lecture; seven and one-half hours lab*

This course provides tactical rifle training, including agency policies, safety, teamwork, marksmanship, use of force, repetition drills, sight alignment, trigger control, target recognition, and life fire tactical scenarios. (POST-certified)

**Advisories:** Peace officer status or equivalent



**LETP 233.1 DIVERSIONARY DEVICE INSTRUCTOR***.5 unit • P/NP • Total hours: Eight hours lecture; eight hours lab*

This course meets the training requirements of the Commission on Peace Officer Standards and Training (POST). It is intended to train tactical team personnel designated by their agency as diversionary device instructors. Topics of instruction include history and physics of diversionary devices, types of devices, general characteristics, effects on the human body, pre-deployment concerns, criteria for use, proper deployment techniques, tactical considerations, liability concerns, rendering safe, reloading, documentation, instructional techniques and other related topics. Students will be required to prepare a short lesson plan and demonstrate the ability to instruct others within a classroom setting. (POST-certified)

**LETP 233.2 BASIC S.W.A.T. – 80 HOURS***2 units • P/NP • Total hours: Twenty hours lecture; sixty hours lab*

This course meets the training requirements of the California Commission on Peace Officer Standards and Training (P.O.S.T.). It is designed to prepare students for the demands of departmental special teams (e.g., SWAT, SRT, ERT, MERGE). The course includes qualification courses on fire and tactical combat shooting. The 80-hour course includes more time spent on each tactical maneuver. (P.O.S.T.-certified).

*Advisories: POST Basic Certificate or equivalent***LETP 233.3 S.W.A.T. TEAM LEADER***1 unit • P/NP • Total hours: Fourteen and one-half hours lecture; thirty-three and one-half hours lab*

This course covers a series of topics designed to train currently employed law enforcement officials to become S.W.A.T. team leaders. This training meets the requirements of the Commission of Peace Officer Standards and Training. (POST-certified)

**LETP 233.4 ADVANCED S.W.A.T. TEAM LEADER***.5 unit • P/NP • Total hours: Five and one-half hours lecture; forty-two and one-half hours lab*

This course covers a series of topics designed for new or current S.W.A.T. team leaders and assistant S.W.A.T. team leaders. This training meets the requirements of the Commission of Peace Officer Standards and Training. (POST-certified)

**LETP 233.5 BASIC SNIPER/OBSERVER***1 unit • P/NP • Total hours: Thirteen and one-half hours lecture; thirty-four and one-half hours lab*

This course covers a series of topics designed to provide the necessary rifle and tactical skills for the Sniper/Observer. This training meets the requirements of the Commission of Peace Officer Standards and Training. (POST-certified)

**LETP 233.6 ADVANCED SNIPER/OBSERVER***1 unit • P/NP • Total hours: Twelve and one-quarter hours lecture; thirty-five and three-quarter hours lab*

This course covers a series of topics designed to provide advanced tactical skills for on-duty sniper team members. This training meets the requirements of the Commission of Peace Officer Standards and Training. (POST-certified)

**LETP 233.7 DEFENSIVE TACTICS INSTRUCTOR***2 units • P/NP • Total hours: Twenty hours lecture; sixty hours lab*

This 80-hour course meets the training requirements of the Commission on Peace Officers Standards and Training (POST). It covers control techniques, weapon retention, legal issues, and additional topics designed to provide training for students to become instructors in defensive tactics. (POST-certified)

*Prerequisites: Successful completion of the POST Basic Police Academy, POST Basic Certificate, or equivalent***LETP 233.8 DEFENSIVE TACTICS INSTRUCTOR UPDATE***.5 unit • P/NP • Total hours: Three hours lecture; twenty-one hours lab*

This course covers a series of topics designed to provide updates for the working instructor in the area of defensive tactics. This training meets the requirements of the Commission of Peace Officer Standards and Training. (POST-certified)

**LETP 233.9 TACTICAL COMMANDER***1 unit • P/NP • Total hours: Ten and one-half hours lecture; twenty-nine and one-half hours lab*

This course is designed for supervisory and command level law enforcement officers with tactical responsibilities. This training meets the requirements of the Commission of Peace Officer Standards and Training. (POST-certified)

**LETP 233.10 TACTICAL OPERATION DISPATCHER***1 unit • P/NP • Total hours: Ten and one-half hours lecture; twenty-nine and one-half hours lab*

This course is designed to provide Public Safety Dispatchers with the operational skills to function as an integral participation in support of high-risk field operations. This training meets the requirements of the Commission of Peace Officer Standards and Training. (POST-certified)

**LETP 233.11 RAPPEL MASTER/TACTICAL INSTRUCTOR***.5 unit • P/NP • Total hours: Six hours lecture; forty-two hours lab*

This course is designed to provide currently employed law enforcement officials skills to instruct technical and tactical skills to employ rappelling, climbing and obstacles-clearing procedures. This training meets the requirements of the Commission of Peace Officer Standards and Training. (POST-certified)

**LETP 233.12 TACTICAL BREACHING***1 unit • P/NP • Total hours: Thirteen hours lecture; thirty-five hours lab*

This course is designed to provide SWAT teams and warrant service teams with the breaching skills necessary to execute forced entry as required under operational conditions. (POST-certified)

**LETP 233.13 S.W.A.T. CANINE***.5 unit • P/NP • Total hours: Six hours lecture; thirty hours lab*

This course is structured to train canine handlers and SWAT team members in the deployment of police service dogs for incidents involving SWAT team. This course will also cover liability issues to include policy and procedure guidelines. (POST-certified)



**LETP 234 SKILLS AND KNOWLEDGE**

.5-2 units • P/NP • Total hours: Two to six hours lecture; twenty to sixty hours lab

This variable-hour course consists of modules dealing with different aspects of public safety training. Each module is eight hours long and is either certified through Peace Officers Standards and Training (POST) or State Board of Corrections – Correctional Standard Authority (CSA) or the Office of the State Fire Marshal. (POST-certified)

**LETP 240.25 SUPERVISORY UPDATE**

.5-1 unit • P/NP • Total hours: Nine to seventeen hours lecture; fifteen to twenty-three hours lab

This course provides law enforcement and correctional supervisors the opportunity to develop and refine their leadership skills. The course is updated regularly for currency according to POST and the California Corrections Standard Authority.

**LETP 240.47 DRUG TRAFFIC INTERDICTION**

.5 unit • P/NP • Total hours: Eight hours lecture by arrangement; sixteen hours lab by arrangement

This course outlines programs and techniques used to teach students how to develop partnerships with the business community in identifying violators who use legitimate businesses to facilitate narcotic trafficking.

*Prerequisites: POST Basic Certificate or equivalent*

**LETP 242 PEACE OFFICER ASSOCIATION TRAINING**

.5-12 units • P/NP • Total hours: Combination of lecture and lab based on sixteen hours lecture for one unit of credit and forty-eight hours of lab for one unit of credit

This variable-hour course is designed as a symposium. Topics are designed for the education and training of students employed by criminal justice agencies and/or seeking employment.

*Advisories: POST Basic Certificate or equivalent*

**LETP 245 FIELD TRAINING PROGRAM**

12-26 units • P/NP • Total hours: Sixty-eight to one hundred forty-eight hours lecture; four hundred eight to eight hundred ninety-three hours lab

This variable-hour practicum course introduces employees to the job requirements of the law enforcement officer including legal aspects, procedures, policies and agency protocols. The course provides necessary training, supervision and performance assessment of a California law enforcement officer-trainee including legal standards, community expectations, agency protocols, and calls for service. Students are supervised by an approved field training officer or designated supervisor throughout the course. This course meets minimum certification standards required by the California Commission on Peace Officer Standards and Training (POST) and is mandated for all California peace officers according to POST regulation. For non-POST agencies, the course may be certified as determined by the agency.

**LETP 246 INTERMEDIATE FIELD TRAINING**

4 units • P/NP • Twelve hours lab

This is the second course in a three-part series. This course provides participants with the information and skills needed to complete their duties as a police officer. Course information is presented in the classroom and in the field.

*Prerequisites: POST Basic Certificate*

*Advisories: LETP 245*

**LETP 247 ADVANCED FIELD TRAINING**

4 units • P/NP • Twelve hours lab

This course is the third in a three-part series. It includes advanced information, procedures, and detail operations to provide students with essential knowledge, skills, and abilities to be successful on the job as fully functioning officers. Training is provided in the field and in the classroom.

*Prerequisites: POST Basic Certificate or equivalent*

*Advisories: LETP 246*

**LETP 250 ARREST AND CONTROL/DRIVING (PSP)**

.5 unit • P/NP • Total hours: Four to eight hours lecture; twelve to fifteen hours lab

This variable 16-to-23-hour course is designed to meet Peace Officer Standards and Training (POST) requirements for the Perishable Skills Program. Students receive training in courses such as driver training, arrest and control, tactical communication, and firearms. (POST-certified)

*Advisories: California Peace Officer status or equivalent*

**LETP 254 DISPATCH FIELD TRAINING PROGRAM**

3-26.5 units • P/NP • Total hours: Forty to two hundred hours lecture; forty to seven hundred sixty hours lab

This variable-hour course is certified by the Commission on Peace Officers Standards and Training (POST). It provides a training continuum that integrates the acquired knowledge and skills from the Dispatcher Academy with practical application, assisting the trainer in preparing the trainee to adequately and safely serve both the agency and the public. The course covers basic skills, tasks, and information that the agency expects the dispatchers to know and perform. (POST-certified)

**LETP 255 PUBLIC SAFETY DISPATCH UPDATE**

1-5 units • P/NP • Total hours: Ten to eighty hours lecture; thirty to one hundred twenty hours lab

This variable-hour course (40 to 200 hours) is designed to provide necessary and required continuing professional training to public safety dispatches as required by the Commission on Peace officer Standards and Training (POST). Topics include radio procedures, radio systems, telephone procedures, legal updates and emergency dispatching techniques. (POST-certified)

**LETP 260 BACKGROUND INVESTIGATOR**

.5 unit • P/NP • Total hours: Twelve hours lecture; twenty-four hours lab

This is a Peace Officer Standards and Training (POST)-certified course designed to provide students with the skills to be accomplished in background investigations. Students study the fundamentals of background investigation, interviewing, the use of psychological screening, polygraphs, legal aspects of background investigation, and verbal/non-verbal communication. (POST-certified)

**LETP 275 CORRECTIONAL OFFICER CORE TRAINING**

5-10 units • P/NP • Total hours: Thirty-four to sixty-eight hours lecture; one hundred fifty-three to three hundred six hours lab

This variable-hour course is designed to meet the California Corrections Standard Authority (CSA) requirements for entry-level training of correctional officers for adult institutions. The course includes lecture and practical application skills and knowledge including roles and responsibilities of the adult corrections officer, Title 15, Title 24, professionalism and ethics, and proper techniques to maintain the safety and security of inmates.

*Advisories: Eligibility for ENGL 111 and 112 or ENSL 110 and 155*

**LETP 276 JAIL TRAINING PRACTICUM**

2-27 units • P/NP • One to nine hours lecture; three to fifty-four hours lab

This variable-hour practicum course introduces students to the requirements of the Correctional Officer including procedures, policies and standards of the agency. The course provides necessary training and assessment on specific job-related expectations such as daily duties, agency protocols and personnel requirements. The employee is supervised by an approved training officer throughout the duration of the course. This course meets certification standards of the California Standards Authority (CSA) under Standards and Training for Corrections (STC) and may be certified as determined by the agency.

**Prerequisite:** LETP 275 or equivalent

**LETP 280.1 SUPERVISOR COURSE**

2 units • P/NP • Total hours: Eleven hours lecture; sixty-nine hours lab

This 80-hour course is a career development tool that provides law enforcement and correctional supervisors to develop and refine their leadership skills. Students will gain an understanding of how to apply basic leadership knowledge, communication skills, team building, conflict management, legal responsibilities, stress management, workplace diversity, sexual harassment, performance skills, briefing skills, and situational decision-making in order to obtain the highest level of performance and accountability. This course will be updated regularly for currency according to POST and California Corrections Standards Authority. (POST-certified)

**LETP 280.2 FIELD TRAINING OFFICER**

1 unit • P/NP • Total hours: Six hours lecture; thirty-four hours lab

This 40-hour course develops proficiency in adult learning theory, evaluation and documentation, leadership, remedial training, and other skills necessary to become a qualified Field Training Officer. This course meets minimum California Commission on Peace Officer Standards and Training requirements for Field Training Officers and follows the guidelines and standards under 832.3 of the Penal Code. (POST-certified)

**Prerequisites:** POST Basic Certificate or equivalent

**LETP 280.3 FIELD TRAINING OFFICER UPDATE**

.5 unit • P/NP • Total hours: Nine hours lecture; fifteen hours lab

This course provides students with updated information to include role and responsibility of the Field Training Officer, legislative and training updates, principles of learning, and standards of documentation and remediation. The course examines state-mandated update training required by the Commission of Peace Officer Standards and Training (POST). This course satisfies the state requirements for triennial certification of the FTO according to POST.

**Prerequisite:** LETP 280.2

**LETP 290 INSTRUCTOR DEVELOPMENT**

.5-1 unit • P/NP • Total hours: Eight to twenty hours lecture; zero to twenty hours lab

This POST-certified 8-to-40-hour course is designed to provide instruction for POST Academy instructors in adult learning principles, including instructional planning skills, presentation and facilitation techniques.

**Advisories:** Eligibility for ENGL 111 and 112 or ENSL 110 and 155

**LETP 450 ADVANCED TECHNICAL LAW ENFORCEMENT TRAINING**

0 units • NC • Total hours: Eight to forty hours lecture

This course is designed to provide advanced technical training in areas such as use of force, evidence, processing, narcotics and dangerous drug investigations, custody techniques, gang awareness, and community policing. (POST-certified)

**LEARNING SKILLS****LNSK 306 STRATEGIES FOR ATTENTION DEFICIT DISORDER**

2 units • P/NP • Two hours lecture

This course provides instruction in developing and applying compensatory strategies for attention/concentration and organizational problems for students with attention deficits and/or learning disabilities. The class assists students in developing skills necessary to succeed in classes and/or employment. May be repeated based on Title 5, Section 56029 specifications.

**LNSK 320 INTRODUCTORY COMPUTER SKILLS LAB**

1 unit • P/NP • Three hours lab

This course is an introductory computer skills lab providing instruction for students with disabilities to develop basic computer competency and word processing skills, e-mail usage, and Internet skills. May be repeated based on Title 5, Section 56029 specifications.

**LNSK 325 ASSISTIVE TECHNOLOGY APPLICATIONS**

1 unit • P/NP • Three hours lab

This course is an introduction to assistive technology applications for students with disabilities and includes instruction in voice recognition, screen reading, screen magnification, text-to-speech software, and ergonomic applications. Emphasis in the class is on using assistive technology to complete college coursework, prepare for employment, and/or promote independence. May be repeated based on Title 5, Section 56029 specifications.

**LNSK 329 ASSISTIVE TECHNOLOGY PROJECTS**

1-3 units • P/NP • Three hours lab per week for each unit of credit

Students work on Individualized projects with appropriate assistive technology under the supervision of an instructor. The emphasis is on the technology skills and applications necessary to complete college coursework, prepare for employment, complete employment-related projects, and/or promote independence. May be repeated based on Title 5, Section 56029 specifications.

**LNSK 330 LEARNING SKILLS ASSESSMENT**

1 unit • P/NP • One hour lecture by arrangement

This course is designed for students with possible learning differences. The assessments administered provide students with information about specific academic and cognitive strengths and weaknesses, learning styles, and eligibility for services. May be repeated based on Title 5, Section 56029 specifications.

**LNSK 331A LEARNING STRATEGIES LAB**

1 unit • P/NP • Three hours lab

This course offers prescriptive instruction for students with disabilities requiring specialized assistance. The topics include instruction in the development of basic skills, learning strategies and the use of specialized software programs. May be repeated based on Title 5, Section 56029 specifications.

**LNSK 331B READING STRATEGIES LAB***1 unit • P/NP • Three hours lab*

This lab provides prescriptive reading instruction and strategies for students with disabilities. The focus is on the development of a process-based approach to reading with a computer emphasis. The course is designed for students enrolled in LNSK 332 and to support students in application of critical reading strategies in college courses. May be repeated based on Title 5, Section 56029 specifications.

**LNSK 331C WRITING STRATEGIES LAB***1 unit • P/NP • Three hours lab*

This lab provides prescriptive writing instruction and strategies for students with disabilities. Emphasis is on development of a process-based writing approach and use of technology tools to facilitate writing. This course is designed for students enrolled in LNSK 333 and to support students with application of strategies and tools in college courses. May be repeated based on Title 5, Section 56029 specifications.

**LNSK 331D MATH STRATEGIES LAB***1 unit • P/NP • Three hours lab*

This course offers prescriptive mathematics instruction for students with disabilities requiring specialized assistance in order to pursue regular courses. It is designed for students who wish to build basic math skills and/or for students concurrently enrolled in a mathematics course, or any course that requires mathematics skills to complete the coursework. May be repeated based on Title 5, Section 56029 specifications.

**LNSK 331E THINKING AND REASONING STRATEGIES LAB***1 unit • P/NP • Three hours lab*

This course is designed for development and application of cognitive strategies to improve critical thinking skills. Focus is on enhancing attention, memory, information processing speed, logic and reasoning skills. There is an emphasis on self-awareness of personal learning strengths and weaknesses. May be repeated based on Title 5, Section 56029 specifications.

**LNSK 331F SELF-ADVOCACY STRATEGIES LAB***1 unit • P/NP • Three hours lab*

This course instructs students with disabilities in the skills required to be successful self-advocates, such as knowledge of disability laws, awareness of individual strengths and weaknesses as they relate to functional limitations, utilization of resources and communication skills. May be repeated based on Title 5, Section 56029 specifications.

**LNSK 331G AUDITORY PROCESSING STRATEGIES LAB***2 units • P/NP • Six hours lab*

This course provides prescriptive instruction for students with disabilities requiring specialized assistance in order to pursue regular courses. It focuses on development of a process-based approach to auditory processing, attention/focus, and communication skills with an emphasis on the utilization of specialized equipment. It is designed to support students in any class requiring verbal and/or written communication skills. May be repeated based on Title 5, Section 56029 specifications.

**LNSK 332 READING SKILLS DEVELOPMENT***2 units • P/NP • Two hours lecture*

This course is designed to develop basic reading skills for students with learning disabilities, using a multi-sensory approach to reading. May be repeated based on Title 5, Section 56029 specifications.

**LNSK 333 WRITING SKILLS DEVELOPMENT***2 units • P/NP • Two hours lecture*

This course provides basic writing skills instruction for students with disabilities to develop grammar, sentence construction, paragraph development, and short essay organization skills using a multi-sensory process approach. Emphasis is on examination of personal learning strengths/weaknesses in written expression and reduction of anxiety related to the writing experience. May be repeated based on Title 5, Section 56029 specifications.

**LNSK 334 MATHEMATICS SKILLS DEVELOPMENT***2 units • P/NP • Two hours lecture*

This basic math skills course provides specialized instruction for students with disabilities to develop efficiency in basic arithmetic operations and essential skills to promote success in further study in mathematics courses. May be repeated based on Title 5, Section 56029 specifications.

**LNSK 352 THINKING AND REASONING SKILLS***2 units • P/NP • Two hours lecture*

This course is designed to provide instruction in basic critical thinking skills and reasoning strategies. It includes the development of cognitive strategies to enhance attention, memory, categorization, association, logic and reasoning. There is an emphasis on self-awareness of personal learning strengths and weaknesses related to the student's disability and the ability to select and apply specific techniques and strategies to facilitate learning. May be repeated based on Title 5, Section 56029 specifications.

**LNSK 409 CAREER EXPLORATION AND JOB SEARCH STRATEGIES***0 units • NC • Total hours: Eight to fifty-one hours lab by arrangement*

This individualized course is designed specifically for students with disabilities who require individualized assistance identifying and implementing vocational and employment goals. Directed activities include career assessments, master applications, resume writing, and interviewing techniques.

**LNSK 410 JOB READINESS I***0 units • NC • Five to twenty hours activity by arrangement*

This course is designed to assist students with developmental disabilities in preparing for, entering into, and retaining entry-level work. The class focuses on work skills, on-the-job relationships, job retention skills, and the use of computers and other adaptive technologies used in the workplace.

## LIBRARY SERVICES

### LIBR 50 INTRODUCTION TO LIBRARY AND RESEARCH SKILLS

1 unit • LG-P/NP • Three hours lab by arrangement

This course is designed to teach and strengthen the information competency and research skills of college students. The course provides students with the life-long learning skills needed to access, evaluate, and utilize information resources, including full-text periodical databases, Internet resources, and online catalogs, as well as other materials traditionally located in the library. The course satisfies the MPC Information Competency Graduation Requirement. Also offered online.

**Advisories:** Eligibility for ENGL 1A  
**Credit transferable:** CSU

### LIBR 60 FAMILY RESEARCH STUDIES: GENEALOGY I

3 units • LG-P/NP • Three hours lecture

Students are introduced to family history research methods and sources (1850-present), including basic Internet and library sources as well as research methodologies for locating ancestors. Students are taught fundamental organization skills for preserving family materials by assembling a family history archival notebook using a genealogy computer program. Basic knowledge of computers and the Internet is recommended. Also offered online.

**Credit transferable:** CSU  
**General Ed. Credit:** MPC, Area E2

### LIBR 61 FAMILY RESEARCH STUDIES: GENEALOGY II

3 units • LG-P/NP • Three hours lecture

Students find their families by applying new methodologies for searching and analyzing genealogy's primary record groups for the 18th and 19th centuries: census, tax, probate, land, property, newspaper, biography, and military records, as well as learning how to read the handwriting of the period, focusing on the years 1750-1850 while using Internet, traditional, archival and specialty library resources. Also offered online.

**Advisories:** Completion of LIBR 60; eligibility for ENGL 111 and 112 or ENSL 110 and 155  
**Credit transferable:** CSU

### LIBR 62 FAMILY RESEARCH STUDIES: GENEALOGY III

3 units • LG-P/NP • Three hours lecture

This course covers advanced genealogy research methods, as well as Internet, traditional and specialty library sources, federal records, and unique ethnic sources in order to research foreign records and resources. Included are methodologies focused on extending family lines beyond the U.S. to the countries of origin for the students' ancestors. Also offered online.

**Advisories:** Completion of LIBR 61; eligibility for ENGL 111 and 112 or ENSL 110 and 155  
**Credit transferable:** CSU

### LIBR 63 FAMILY RESEARCH STUDIES: GENEALOGY IV

3 units • LG-P/NP • Three hours lecture

Students develop experience and skills in genealogy writing and publishing by preparing genealogical client reports, publishing a family history in electronic format using online publishing tools, Word or WordPerfect on a CD-ROM, DVD, video, audio, or a family-based website based on previous research performed in LIBR 60, 61, 62, or in another setting. Also offered online.

**Advisories:** Completion of LIBR 62; eligibility for ENGL 111 and 112 or ENSL 110 and 155  
**Credit transferable:** CSU

### LIBR 80 INTERNET LITERACY

3 units • LG-P/NP • Three hours lecture

This course covers Internet history, access, management, organization, components (including e-mail, file types, downloads, attachments), social networking, online databases, ethical issues, basic web authoring, effective searching, evaluating information, and correct citation of Internet resources. This course satisfies the MPC Information Competency graduation requirement. Also offered online.

**Advisories:** Eligibility for ENGL 1A; basic computer skills  
**Credit transferable:** CSU

## LINGUISTICS

### LING 10 FOUNDATIONS OF LANGUAGE

3 units • LG-P/NP • Three hours lecture; one hour lab by arrangement

This course facilitates language teaching, learning, interpreting, and the understanding of the structure and nature of language. Students analyze English, with opportunities to compare it to a language of their choice. Language acquisition, processing, production, the language instinct, and the similarity and universality among the world's languages are discussed. Portions of instruction may be offered online; also offered fully online.

**Advisories:** Eligibility for ENGL 1A  
**Credit transferable:** CSU, UC  
**General Ed. Credit:** CSU, Area C2; IGETC, Area 3B; MPC, Area C

### LING 15 INTRODUCTION TO LINGUISTICS

3 units • LG-P/NP • Three hours lecture

This course introduces students to the science of language, focusing on its role in social interaction, identity, and world view. First- and second-language acquisition, sign language, writing, gendered language, dialects, and language change are also examined. Also offered online.

**Advisories:** Eligibility for ENGL 1A  
**Credit transferable:** CSU, UC  
**General Ed. Credit:** CSU, Area C2, D7; IGETC, Area 3B, 4G; MPC, Area C, D

### LING 25 INTRODUCTION TO LANGUAGE AND GENDER

3 units • LG-P/NP • Three hours lecture

This course examines the linguistic differences associated with gender and how these differences affect the speaker's identity and cultural roles. Opportunities for analyzing and discussing language in terms of gender are provided. Also offered online.

**Advisories:** Eligibility for ENGL 1A  
**Credit transferable:** CSU, UC  
**General Ed. Credit:** CSU, Area C2, D4; IGETC, Area 3B, 4D; MPC, Area C, D, E1

### LING 30 INTRODUCTION TO THE HISTORY OF THE ENGLISH LANGUAGE

3 units • LG-P/NP • Three hours lecture

This course traces the linguistic history of English from its Indo-European roots to its current status as a global language. Students are introduced to the historical events, the languages, and the structural changes that have shaped English into its present form. Also offered online.

**Advisories:** Eligibility for ENGL 1A  
**Credit transferable:** CSU, UC  
**General Ed. Credit:** CSU, Area C2, D1; IGETC, Area 3B, 4A; MPC, Area C, D



**LING 35 INTRODUCTION TO NONVERBAL COMMUNICATION***3 units • LG-P/NP • Three hours lecture*

Of all human communication, 70% or more is nonverbal. This course introduces the evolutionary, biological, and environmental roots of nonverbal communication and how the body, face, eyes, voice, movement, distance, and time are used to communicate without words. Nonverbal communication's role in forming and maintaining personal and non-personal relationships, as well as its use in establishing one's identity in society, is also presented. Also offered online.

**Advisories:** *Eligibility for ENGL 1A***Credit transferable:** *CSU***General Ed. Credit:** *MPC, Area C, D, E1***LING 45 INTRODUCTION TO LANGUAGE AND SOCIETY***3 units • LG-P/NP • Three hours lecture*

This course examines the interaction of language with society and the individual and how language establishes power, ethnicity, gender, and social identity. Students are also introduced to linguistic diversity in U.S. society today and methodology for sociolinguistic analysis of conversations. Also offered as Ethnic Studies 45; credit may be earned only once. Also offered online.

**Advisories:** *Eligibility for ENGL 1A***Credit transferable:** *CSU, UC***General Ed. Credit:** *CSU, Area D3, D7; IGETC, Area 4C, 4G; MPC, Area C, D, F***LING 46 INTRODUCTION TO PSYCHOLINGUISTICS***3 units • LG-P/NP • Three hours lecture*

This course introduces how people acquire a language, how they speak and understand a language, and how language is processed and represented in the brain. The biological and cultural foundations for language are also presented. Also offered online.

**Advisories:** *Eligibility for ENGL 1A***Credit transferable:** *CSU, UC***General Ed. Credit:** *CSU, Area D1; IGETC, Area 4A; MPC, Area C, D***LING 49 INTRODUCTION TO DISCOURSE ANALYSIS***3 units • LG-P/NP • Three hours lecture*

This course introduces theories and methodologies for the study of human discourse, or language in use. Discourse history, assumptions and principles, verbal and nonverbal communication, as well as society and culture's roles in a variety of discourse genres are discussed. Opportunities to analyze both spoken and written discourse are offered. Also offered online.

**Advisories:** *Eligibility for ENGL 1A***Credit transferable:** *CSU, UC***General Ed. Credit:** *MPC, Area A2, C, D***LING 50 INTRODUCTION TO STANDARD AMERICAN ENGLISH***3 units • LG-P/NP • Three hours lecture*

This course presents the spoken and written English used by schools, business, and the media, in the U.S. today. This course is designed for native speakers of other English dialects, native speakers of other languages, and those wishing to become more fluent with this main-stream form of English to increase their educational and employment success. Also offered online.

**Credit transferable:** *CSU***General Ed. Credit:** *MPC, Area C, D, E2***MARINE SCIENCE AND TECHNOLOGY****MAST 115 GUIDE TRAINING FOR THE MONTEREY BAY AQUARIUM***1.5 units • P/NP • Total hours: Twenty-two and one-half hours lecture*

This is a class taught at the Monterey Bay Aquarium to train interpretive guides for the Aquarium. Course includes overview of marine habitats, fauna and flora, interpreting marine science and teaching conservation to public audiences.

**MAST 116 PRACTICAL EXPERIENCE IN GUIDE TRAINING FOR THE MONTEREY BAY AQUARIUM***.5 unit • P/NP • Total hours: Forty-two hours lab*

This is an Aquarium interpretive guide class, taught at the Monterey Bay Aquarium. It provides instruction and practice in interpretive skills and communication of marine science concepts relating to aquarium exhibits.

**MASSAGE THERAPY**

For information about the Massage Practitioner, Massage Therapist, and Massage Therapist-Advanced certificates issued by the Massage Therapy Program, please see the Massage Therapy Program web pages: <http://www.mpc.edu/academics/academic-divisions/physical-education/massage-therapy>.

For the hands-on massage courses, please see the Physical Fitness section of the catalog.

**MATHEMATICS**

For math classes, a minimum grade of "C" is required in the prerequisite course. It is strongly recommended that the prerequisite course be completed within the last two years. For mathematics prerequisite challenge information, please contact the Physical Science division office at (831) 646-4140.

**MATH 10 MATHEMATICS FOR GENERAL EDUCATION***4 units • LG • Four hours lecture*

This course offers a historical study of elementary mathematics and discussion of philosophic differences of ancient and modern mathematics. Topics from modern mathematics, such as set theory, symbolic logic, modular systems and the axioms of various number systems are covered.

**Prerequisites:** *Qualifying math assessment score; or MATH 263; or an equivalent course from an accredited college***Advisories:** *Eligibility for ENGL 1A***Credit transferable:** *CSU, UC***General Ed. Credit:** *CSU, Area B4; IGETC, Area 2A; MPC, Area A2*



**MATH 12 NUMBER SYSTEMS**

4 units • LG-P/NP • Four hours lecture

This course focuses on the development of quantitative reasoning skills through in-depth, integrated explorations of topics in mathematics, including real number systems and subsystems. Emphasis is on comprehension and analysis of mathematical concepts and applications of logical reasoning.

**Prerequisites:** *Qualifying math assessment score; or MATH 263; or an equivalent course from an accredited college*

**Advisories:** *Eligibility for ENGL 1A*

**Credit transferable:** *CSU, UC*

**General Ed. Credit:** *MPC, Area A2*

**MATH 13 PRE-CALCULUS**

5 units • LG • Five hours lecture

This course reviews polynomial, exponential, and logarithmic functions; trigonometric functions; theory of equations; binomial theorem; conic sections; inverse functions; and trigonometric equations. Additional topics from coordinate geometry and DeMoivre's Theorem are covered.

**Prerequisites:** *Qualifying math assessment score; or MATH 263; or an equivalent course from an accredited college*

**Advisories:** *MATH 262; Eligibility for ENGL 1A*

**Credit transferable:** *CSU, UC*

**General Ed. Credit:** *CSU, Area B4; IGETC, Area 2A; MPC, Area A2*

**MATH 16 ELEMENTARY STATISTICS**

4 units • LG-P/NP • Four hours lecture

The use of probability techniques, hypothesis testing, and predictive techniques to facilitate decision-making. Topics include descriptive statistics; probability and sampling distributions; statistical inference; correlation and linear regression; analysis of variance, chi-square and t-tests; and application of technology for statistical analysis including the interpretation of the relevance of the statistical findings. Applications using data from disciplines including business, social sciences, psychology, life science, health science, and education. This course contains a computer component. Calculations are done with the aid of a desktop computer or with a handheld calculator/computer having built-in functions. Also offered online.

**Prerequisites:** *Qualifying math assessment score; or MATH 263; or an equivalent course from an accredited college*

**Advisories:** *Eligibility for ENGL 1A*

**Credit transferable:** *CSU, UC*

**General Ed. Credit:** *CSU, Area B4; IGETC, Area 2A; MPC, Area A2*

**MATH 17 FINITE MATHEMATICS**

4 units • LG • Four hours lecture

This course is suitable for students of mathematics, philosophy, biological and behavioral sciences, business and economics. Topics include selections from symbolic logic, sets, linear programming, probability theory, statistics, and game theory, with selected applications from business, social sciences, biological science, and behavioral science. Also offered online.

**Prerequisites:** *Qualifying math assessment score; or MATH 263; or an equivalent course from an accredited college*

**Advisories:** *Eligibility for ENGL 1A*

**Credit transferable:** *CSU, UC*

**General Ed. Credit:** *CSU, Area B4; IGETC, Area 2A; MPC, Area A2*

**MATH 18 CALCULUS AND ANALYTIC GEOMETRY FOR BIOLOGY/SOCIAL SCIENCE/BUSINESS**

4 units • LG • Four hours lecture

This course covers polynomials, rational, exponential, and logarithmic functions; graphs, limits, derivatives, differentiation techniques, and applications of the derivative; integration and applications of the integral; functions of several variables; and partial derivatives. The course is designed for students in biology, social sciences, business, and management. This course is not a substitute for MATH 20A.

**Prerequisites:** *Qualifying math assessment score; or MATH 263; or an equivalent course from an accredited college*

**Advisories:** *Eligibility for ENGL 1A*

**Credit transferable:** *CSU, UC*

**General Ed. Credit:** *CSU, Area B4; IGETC, Area 2A; MPC, Area A2*

**MATH 20A CALCULUS WITH ANALYTIC GEOMETRY I**

5 units • LG • Five hours lecture

A first course in differential and integral calculus of a single variable: functions; limits and continuity; techniques and applications of differentiation and integration; Fundamental Theorem of Calculus. Primarily for science, technology, engineering and math majors.

**Prerequisites:** *Qualifying math assessment score; or MATH 13; or an equivalent course from an accredited college*

**Advisories:** *Eligibility for ENGL 1A*

**Credit transferable:** *CSU, UC*

**General Ed. Credit:** *CSU, Area B4; IGETC, Area 2A; MPC, Area A2*

**MATH 20B CALCULUS WITH ANALYTIC GEOMETRY II**

5 units • LG • Five hours lecture

A second course in differential and integral calculus of a single variable: Integration; techniques of integration; infinite sequences and series; polar and parametric equations; applications of integration. Primarily for science, technology, engineering and math majors.

**Prerequisites:** *MATH 20A*

**Advisories:** *Eligibility for ENGL 1A*

**Credit transferable:** *CSU, UC*

**General Ed. Credit:** *CSU, Area B4; IGETC, Area 2A*

**MATH 20C CALCULUS OF SEVERAL VARIABLES**

5 units • LG • Five hours lecture

This course covers vector-valued functions, calculus of functions of more than one variable, partial derivatives, multiple integration, Green's Theorem, Stokes' Theorem, divergence theorem.

**Prerequisites:** *MATH 20B*

**Advisories:** *Eligibility for ENGL 1A*

**Credit transferable:** *CSU, UC*

**General Ed. Credit:** *CSU, Area B4; IGETC, Area 2A*

**MATH 31 LINEAR ALGEBRA**

4 units • LG • Four hours lecture

This course develops the techniques and theory needed to solve and classify systems of linear equations. Solution techniques include row operations, Gaussian elimination, and matrix algebra. Investigates the properties of vectors in two and three dimensions, leading to the notion of an abstract vector space. Vector space and matrix theory are presented including topics such as inner products, norms, orthogonality, eigenvalues, eigenspaces, and linear transformations. Selected applications of linear algebra are included.

**Prerequisites:** *MATH 20A*

**Advisories:** *Eligibility for ENGL 1A*

**Credit transferable:** *CSU, UC*

**General Ed. Credit:** *CSU, Area B4; IGETC, Area 2A*

**MATH 32 DIFFERENTIAL EQUATIONS***4 units • LG • Four hours lecture*

The course is an introduction to ordinary differential equations including both quantitative and qualitative methods as well as applications from a variety of disciplines. Introduces the theoretical aspects of differential equations, including establishing when solution(s) exist, and techniques for obtaining solutions, including series solutions and singular points, Laplace transforms and linear systems.

**Corequisites:** MATH 20C**Advisories:** Eligibility for ENGL 1A**Credit transferable:** CSU, UC**General Ed. Credit:** CSU, Area B4; IGETC, Area 2A**MATH 40 DISCRETE MATHEMATICS***4 units • LG • Four hours lecture*

In this course students are introduced to discrete mathematical systems. Topics include logic, recursion, induction; sets, equivalence and order relations, functions; introduction to trees, graph theory, proofs, circuit minimization techniques, network models, combinatorics, complexity; algebraic structures; coding machines.

**Prerequisites:** MATH 20A or equivalent**Advisories:** Eligibility for ENGL 1A**Credit transferable:** CSU, UC**General Ed. Credit:** CSU, Area B4; IGETC, Area 2A**MATH 71 STEM STUDY SKILLS I***.5-1 unit • LG-P/NP • Three hours lab per week for each unit of credit*

This course supports students enrolled in any science, technology, engineering, or math (STEM) subject. Students learn skills they can use in the classes that are most critical to their future success. Coverage includes group and individual study skills, strategies for solving homework and test problems, and setting and achieving academic goals. Also offered as Chemistry 71, Engineering 71, and Physics 71; credit may be earned only once.

**Advisories:** Eligibility for ENGL 1A; eligibility for MATH 263**Credit transferable:** CSU**MATH 72 STEM STUDY SKILLS II***.5-1 unit • LG-P/NP • Three hours lab per week for each unit of credit*

This course supports students enrolled in any science, technology, engineering, or math (STEM) subject. Students learn skills they can use in the classes that are most critical to their future success. Coverage includes note taking, learning styles, additional strategies for solving homework and test problems, and metacognitive skills. Also offered as Chemistry 72, Engineering 72, and Physics 72; credit may be earned only once.

**Advisories:** MATH 71; eligibility for ENGL 1A; eligibility for MATH 10, 13, 16, 17, or 18**Credit transferable:** CSU**MATH 73 STEM STUDY SKILLS III***.5-1 unit • LG-P/NP • Three hours lab per week for each unit of credit*

This course supports students enrolled in any science, technology, engineering, or math (STEM) subject. Students learn skills they can use in the classes that are most critical to their future success. Coverage includes concept maps, time management, additional strategies for solving homework and test problems, and effectively interacting with professors. Also offered as Chemistry 73, Engineering 73, and Physics 73; credit may be earned only once.

**Advisories:** ENGL 1A; MATH 20A; MATH 72**Credit transferable:** CSU**MATH 74 STEM STUDY SKILLS IV***.5-1 unit • LG-P/NP • Three hours lab per week for each unit of credit*

This course supports students enrolled in any science, technology, engineering, or math (STEM) subject. Students learn skills they can use in the classes that are most critical to their future success. Coverage includes levels of understanding, additional strategies for solving homework and test problems, and active listening. Also offered as Chemistry 74, Engineering 74, and Physics 74; credit may be earned only once.

**Advisories:** MATH 20B; MATH 73**Credit transferable:** CSU**MATH 113 PREPARATION FOR CALCULUS I***1 unit • P/NP • One hour lecture by arrangement*

This course is designed for students who have taken a precalculus-level course and want to improve their understanding of the topics covered in that course. This course prepares students for calculus by providing a personalized online review of the prerequisite topics. Offered online.

**MATH 261 BEGINNING ALGEBRA***5 units • LG • Five hours lecture*

This course includes an introduction to basic algebraic principles, simple linear equations, positive and negative numbers, the four basic arithmetic operations using monomials and polynomials, literal equations, reading and constructing graphs, systems of linear equations, applications of principles to verbal problems, factoring, fractions and equations containing fractions, square roots and radicals, quadratic equations, and ratios and proportions. Also offered online.

**Prerequisites:** Qualifying math assessment score; or MATH 351; or an equivalent course from an accredited college**Advisories:** Eligibility for ENGL 111 and 112 or ENSL 110 and 155**MATH 262 PLANE GEOMETRY***4 units • LG • Four hours lecture*

This course covers basic facts of plane geometry and formal proofs. It includes congruent triangles, parallel lines, parallelograms, areas, ratio and proportion, similarity, circles, inequalities, loci, and regular polygons.

**Prerequisites:** Qualifying math assessment score; or MATH 261; or an equivalent course from an accredited college**Advisories:** Eligibility for ENGL 111 and 112 or ENSL 110 and 155**MATH 263 INTERMEDIATE ALGEBRA AND COORDINATE GEOMETRY***5 units • LG • Five hours lecture*

This course covers properties of real numbers, complex numbers, polynomials, exponential and logarithmic functions, first- and second-degree equations and inequalities, systems of equations, progressions, graphs of conics, determinants, and an introduction to coordinate geometry. Also offered online.

**Prerequisites:** Qualifying math assessment score; or MATH 261; or an equivalent course from an accredited college**Advisories:** Eligibility for ENGL 111 and 112 or ENSL 110 and 155**General Ed. Credit:** MPC, Area A2**MATH 271 PREPARATION FOR INTERMEDIATE ALGEBRA***1 unit • P/NP • One hour lecture*

This course is designed for students who have taken an elementary algebra-level course and want to improve their understanding of the topics covered in that course. This course prepares students for intermediate algebra by providing a personalized online review of the prerequisite topics. Offered online.

## MATH SEQUENCE

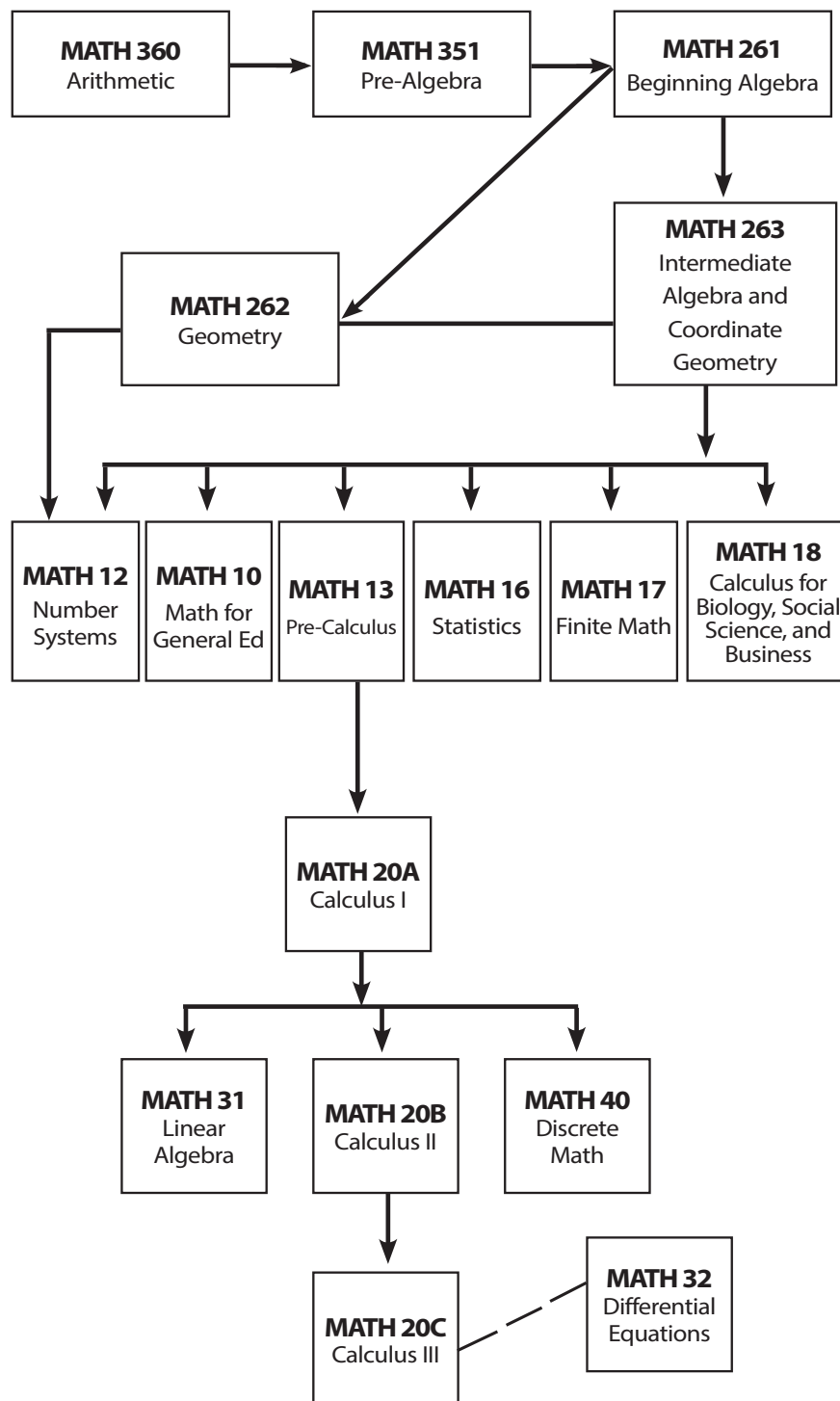

**MATH 273 PREPARATION FOR PRECALCULUS***1 unit • P/NP • One hour lecture*

This course is designed for students who have taken an intermediate algebra-level course and want to improve their understanding of the topics covered in that course. This course prepares students for pre-calculus by providing a personalized online review of the prerequisite topics. Offered online.

**MATH 351 PRE-ALGEBRA***5 units • P/NP • Five hours lecture*

This course is a review of basic arithmetic operations, plus an introduction to elementary topics in algebra. Also offered online.

**Prerequisite:** *Qualifying math assessment score; or MATH 360; or an equivalent course from an accredited college*

**Advisories:** *Eligibility for ENGL 111 and 112 or ENSL 110 and 155*

**MATH 360 ARITHMETIC AND BASIC MATHEMATICS***5 units • P/NP • Five hours lecture*

This course is designed for students who require review and reinforcement in the arithmetic of numbers. Includes the arithmetic of whole numbers, fractions, decimal numbers, basic measurements and percentage.

**Advisories:** *Eligibility for ENGL 111 and 112 or ENSL 110 and 155*

**MATH 381 PREPARATION FOR BEGINNING ALGEBRA***1 unit • P/NP • One hour lecture*

This course is designed for students who have taken a prealgebra-level course and want to improve their understanding of the topics covered in that course. This course prepares students for beginning algebra by providing a personalized review of the prerequisite topics. Offered online.

**MATH LEARNING CENTER**

The Math Learning Center offers an individualized program of study to assist those students who are currently enrolled in basic skills mathematics classes. The student may work with an instructor and tutor.

**MATH 440 SUPERVISED TUTORING: MATHEMATICS***0 units • NC • Total hours: Eight and one-half to three hundred forty hours lab by arrangement*

This course is designed to provide supervised tutoring for students concurrently enrolled in a basic skills mathematics course or any course that requires basic mathematics skills to complete the course work. Portions of instruction may be offered online; also offered fully online.

**Enrollment limitation:** *Must be referred by an instructor.*

**MECHATRONICS TECHNOLOGY****MECT 5 INTRODUCTION TO MECHANICAL SYSTEMS***3 units • LG-P/NP • One and one-half hours lecture; four and one-half hours lab*

In this project-based class, students learn the basic physics of machines (kinematics, static and dynamic force systems, mechanical advantage), the selection of power sources (motors, hydraulic and pneumatic systems), and the analysis and design of linkages and gear trains. The class concludes with a significant project.

**Prerequisites:** *MATH 261*

**Advisories:** *Eligibility for ENGL 1A*

**Credit transferable:** *CSU*

**MECT 10 FUNDAMENTALS OF ELECTRONICS***3 units • LG-P/NP • One and one-half hours lecture; four and one-half hours lab*

This course provides a project-based introduction to DC, AC, and digital circuit concepts; electronic sensors; and use of a microcontroller for data acquisition. Hands-on projects involve schematic capture, circuit board layout and fabrication, soldering, testing, and troubleshooting.

**Prerequisites:** *MATH 261*

**Advisories:** *MATH 263; Eligibility for ENGL 1A*

**Credit transferable:** *CSU*

**MECT 15 INTRODUCTION TO MECHANICAL DESIGN AND FABRICATION***3 units • LG-P/NP • One and one-half hours lecture; four and one-half hours lab*

This class introduces the product development process, from design to fabrication, including the use of 3D modeling software, automated manufacturing (CNC mill, laser cutter, and 3D printer), precision measurement, and basic metalworking. Students also learn project management skills and participate in design reviews while completing a substantial final project.

**Prerequisites:** *MATH 261*

**Advisories:** *MECT 5; Eligibility for ENGL 1A*

**Credit transferable:** *CSU*

**MECT 20 ELECTRONIC CONTROL SYSTEMS***3 units • LG-P/NP • One and one-half hours lecture; four and one-half hours lab*

This course provides an introduction to robotic control applications. Coverage includes integration of microcontroller devices, sensors, and actuators for automation control; state machines and event-driven programming; PID controllers, application of navigation and measurement techniques; and remote-control applications.

**Prerequisites:** *MATH 261*

**Advisories:** *MECT 10; Eligibility for ENGL 1A*

**Credit transferable:** *CSU*

**MEDICAL ASSISTING****MEDA 100 INTRODUCTION TO HEALTH CAREERS***1 unit • LG • One hour lecture*

This course explores a variety of health professions and what it takes to be successful in a health career.

**Advisories:** *Eligibility for ENGL 1A*

**General Ed. Credit:** *MPC, Area E2*

**MEDA 101 ETHICS, LAW AND IT SECURITY IN THE MEDICAL OFFICE***3 units • LG • Three hours lecture*

This course is a study of medical ethics, jurisprudence, and professional relations relative to medical office practice. It also covers basic security threats and safeguards as they apply to HIPAA rules. Open to non-majors.

*Advisories: Eligibility for ENGL 1A***MEDA 105 MEDICAL TERMINOLOGY***4 units • LG • Four hours lecture*

This course provides a systematic foundation of medical language with emphasis on its practical applications in the healthcare setting. Students learn to analyze, spell, and pronounce medical terms and apply them appropriately in context. Also offered online.

*Advisories: Eligibility for ENGL 1A***MEDA 110 MEDICAL OFFICE MANAGEMENT***3 units • LG • Two hours lecture; three hours lab*

This course presents medical office administrative procedures with emphasis on patient reception, schedule coordination, financial practices, telephone techniques, and written communication, as well as general office and personnel management.

*Prerequisites: CSIS 50 and 50L**Advisories: Eligibility for ENGL 1A**Enrollment limitation: 35 wpm typing skills***MEDA 112 MEDICAL OFFICE COMPUTER APPLICATIONS***2 units • P/NP • One hour lecture; three hours lab*

This course provides students with an overview of health IT and the practical use of medical office software, including practice management and electronic medical records.

*Prerequisites: CSIS 50 and 50L**Advisories: MEDA 105; eligibility for ENGL 1A***MEDA 113 MEDICAL PROCEDURE CODING***3 units • LG-P/NP • Two hours lecture; three hours lab*

This course introduces the student to theory and procedure of accurately and legally coding for medical procedures, an increasingly essential healthcare communication system. Using simulated medical/billing records, the CPT-4, HCPCS, and CMS guidelines are broadly utilized to develop practical skills and proficiency.

*Advisories: MEDA 105; eligibility for ENGL 1A***MEDA 114 MEDICAL INSURANCE MANAGEMENT***2 units • LG • Two hours lecture; one hour lab*

This course is a study of medical insurance programs and claims preparation. It also provides an overview of procedural and diagnostic coding systems.

*Advisories: MEDA 105; eligibility for ENGL 1A***MEDA 115 MEDICAL DIAGNOSTIC CODING***2 units • LG-P/NP • One hour lecture; three hours lab*

This course will introduce the student to theory and procedure of accurately and legally coding for medical diagnoses, an increasingly essential and specialized healthcare communication system. Using simulated patient medical records, the two-volume ICD-9 will be broadly utilized to develop practical skills and proficiency. It is recommended that students complete MEDA 105 or have a working knowledge of medical terminology and be eligible for English 111 and 112 or ENSL 110 and 155.

**MEDA 116 MEDICAL LINGUISTICS AND TRANSCRIPTION***2 units • P/NP • One hour lecture; three hours lab*

This course introduces students to medical transcription, voice recognition editing, and scribing using current computer software. Students listen to dictation and type/format/edit medical reports spanning a variety of specialties.

*Prerequisites: CSIS 50 and 50L; MEDA 105**Corequisites: MEDA 118**Advisories: ANAT 5; eligibility for ENGL 1A**Enrollment limitation: 35 wpm typing skills***MEDA 118 PHARMACOLOGY AND HUMAN DISEASES***3 units • LG • Three hours lecture*

This course offers a survey of drugs commonly used in the medical field: nomenclature, sources, preparations, dosages and administration, therapeutic uses, side effects, and storage. Open to non-majors.

*Advisories: ANAT 5; MATH 261; MEDA 105; eligibility for ENGL 1A***MEDA 120 MEDICAL ASSISTING CLINICAL TECHNIQUES I***3 units • LG • Two hours lecture; three hours lab*

This course provides the foundational skills and concepts necessary for the practice of medical assisting, including an overview of human needs in health and disease, therapeutic communication, applicable government regulations, lab safety, instrument care, asepsis, and sterile technique. Students learn how to obtain and document accurate patient data and assist in examinations and surgical procedures.

*Corequisites: MEDA 105**Advisories: Eligibility for ENGL 1A***MEDA 121 MEDICAL ASSISTING CLINICAL TECHNIQUES II***3 units • LG • Two hours lecture; three hours lab*

Building upon the knowledge obtained in MEDA 120, this course provides a practical approach to common signs/symptoms, pathologies, diagnostic tests, and treatments by medical specialty. Students gain appreciation for the interrelation of body systems and recognize the importance of teamwork in patient-centered healthcare.

*Prerequisites: MEDA 105; MEDA 120**Prerequisites or corequisites: ANAT 5***MEDA 122 MEDICAL ASSISTING CLINICAL TECHNIQUES III***3 units • LG • Two hours lecture; three hours lab*

In this course, advanced medical assisting students further apply medical theory in the context of direct patient care. Instruction includes medication administration, dosage calculations, microbiology and immunology, specimen collection/processing, and lab report interpretation. Throughout the three-course clinical techniques series, students develop professional maturity and a basic understanding of the complexities of healthcare, health risks, and comorbidities, as well as chronic disease management. Having met all required competencies, students prepare for externships and the national certification (RMA through AMT) exam.

*Prerequisites: MEDA 121**Prerequisites or corequisites: MEDA 118**Advisories: MATH 261**Credit transferable: CSU*



**MEDA 130 MEDICAL ASSISTING EXTERNSHIP**

3 units • P/NP • Total hours: One hundred eighty hours lab by arrangement

This course emphasizes the practical application of skills and knowledge acquired in medical assisting program. Following a preparatory lab and pending procurement of an instructor-approved externship spot in a medical facility, each student completes 160 hours of clinical experience by arrangement. Class also meets weekly on campus to share experiences and report on progress.

**Enrollment limitation: Instructor approval**

**MUSIC****MUSI 1 MUSIC APPRECIATION**

3 units • LG-P/NP • Three hours lecture

A survey of art music in western civilization. Topics studied include but are not limited to elements of music, basic musical forms, music periods, styles, and the role of music and musicians in the western world.

**Credit transferable: CSU, UC**

**General Ed. Credit: CSU, Area C1; IGETC, Area 3A; MPC, Area C**

**MUSI 2 INTRODUCTION TO BROADWAY MUSICALS**

3 units • LG-P/NP • Three hours lecture

Guided listening in understanding the history and development of the American musical stage. Emphasis on music by American composers.

**Advisories: Eligibility for ENGL 111 or ENSL 110**

**Credit transferable: CSU, UC**

**General Ed. Credit: CSU, Area C1; IGETC, Area 3A; MPC, Area C**

**MUSI 3 INTRODUCTION TO JAZZ AND POP**

3 units • LG-P/NP • Three hours by arrangement

This course covers the development of American jazz with emphasis on musical elements, major innovators, stylistic changes, and the criteria to rate a good performance. Also offered online.

**Advisories: Eligibility for ENGL 111 and 112 or ENSL 110 and 155**

**Credit transferable: CSU, UC**

**General Ed. Credit: CSU, Area C1; IGETC, Area 3A; MPC, Area C**

**MUSI 4 THE CONTEMPORARY MUSICAL THEATRE**

3 units • LG-P/NP • Three hours lecture

This course assists the student through guided listening/viewing to facilitate understanding the contemporary Broadway musical with emphasis on the non-American composers.

**Advisories: Eligibility for ENGL 111 or ENSL 110**

**Credit transferable: CSU, UC**

**General Ed. Credit: MPC, Area C**

**MUSI 10A MUSIC THEORY AND MUSICIANSHIP I**

4 units • LG • Five hours lecture

This course, through guided composition and analysis, incorporates the following concepts: rhythm and meter; basic properties of sound; intervals; diatonic scales and triads; diatonic chords, basic cadential formulas and phrase structure; dominant seventh; figured bass symbols; and non-harmonic tones. Development of skills in handwritten notation is expected. This course also applies and develops the rhythmic, melodic, and harmonic materials through ear training, sight singing, analysis, and dictation.

**Credit transferable: CSU, UC**

**General Ed. Credit: CSU, Area C1; IGETC, Area 3A; MPC, Area C**

**MUSI 10B MUSIC THEORY AND MUSICIANSHIP II**

4 units • LG • Five hours lecture

This course incorporates the concepts from Music Theory and Musicianship I. In addition, through guided composition and analysis, the course will include: an introduction to two-part counterpoint; voice-leading involving four-part chorale writing; diatonic harmony; and an introduction to secondary/applied chords and modulation. This course also applies and develops the rhythmic, melodic, and harmonic materials of Music Theory and Musicianship I through ear training, sight singing, analysis, and dictation.

**Prerequisites: MUSI 10A**

**Credit transferable: CSU, UC**

**General Ed. Credit: CSU, Area C1; IGETC, Area 3A; MPC, Area C**

**MUSI 10C MUSIC THEORY AND MUSICIANSHIP III**

4 units • LG • Five hours lecture

This course incorporates the concepts from Music Theory and Musicianship II. In addition, through writing and analysis, the course will include: introduction to chromatic harmony; secondary/applied chords; modulation; borrowed chords; introduction to Neapolitan and augmented-sixth chords. This course also applies and develops the rhythmic, melodic, and harmonic materials of Music Theory and Musicianship II through ear training, sight singing, analysis, and dictation.

**Prerequisites: MUSI 10B**

**Credit transferable: CSU, UC**

**MUSI 10D MUSIC THEORY AND MUSICIANSHIP IV**

4 units • LG • Five hours lecture

This course incorporates the concepts from Music Theory and Musicianship III. In addition, through writing and analysis, the course will include: post-Romantic techniques such as borrowed chords and modal mixture, chromatic mediants, Neapolitan and augmented-sixth chords, 9th, 11th and 13th chords, altered chords and dominants; and 20th century techniques such as: Impressionism, tone rows, set theory, pandiatonicism and polytonalism, meter and rhythm. This course also applies and develops the rhythmic, melodic, and harmonic materials of Music Theory and Musicianship III through ear training, sight singing, analysis, and dictation.

**Prerequisites: MUSI 10C**

**Credit transferable: CSU, UC**

**MUSI 11 SIGHT READING AND EAR TRAINING**

1 unit • LG-P/NP • Two hours lecture

This course offers lectures and exercises designed to develop the ability to recognize, read, and interpret symbols of music at sight.

**Credit transferable: CSU, UC**

**MUSI 12 COMPUTER APPLICATIONS IN MUSIC**

3 units • LG • Three hours lecture

This course provides an overview of computer applications in music with emphasis on notation programs, sampling and digital editing technologies. It is recommended that students take MUSI 10A and 10B or demonstrate to the instructor an intermediate knowledge of music notation.

**Credit transferable: CSU, UC**

**MUSI 14A RECORDING ARTS I**

3 units • LG-P/NP • Two hours lecture; three hours lab

This is an introduction to multi-track recording. The emphasis is on small studio setup and techniques. Lecture and labs cover the physics of sound, studio design, microphone applications, mixing, signal processing, principles of digital recording, and careers in audio.

**Advisories:** Eligibility for ENGL 1A

**Credit transferable:** CSU

**General Ed. Credit:** MPC, Area C

**MUSI 14B RECORDING ARTS II**

3 units • LG • Two hours lecture; three hours lab

This course is a continuation of MUSI 14A, with emphasis on current industry production techniques, including digital recording and mastering. Individual projects and field trips are required.

**Prerequisites:** MUSI 14A

**Credit transferable:** CSU

**MUSI 20 COLLEGE CHOIR**

1 unit • LG • Two hours lab

This course is for the study, rehearsal, and public performance of literature appropriate to the college choir ensemble, with an emphasis on the development of skills needed to perform within a college choir ensemble. Different literature is studied each semester. Choice of ensemble is based on each student's identified major instrument or voice. This course is designed for the entry-level singer and performs college choir repertoire that can be mastered in that time frame and that stresses the musical growth and success of the beginning singer. May be taken four times for credit.

**Prerequisites:** Audition required

**Credit transferable:** CSU, UC

**General Ed. Credit:** MPC, Area E2

**MUSI 21 I CANTORI**

1 unit • LG • Three hours lab

This course is for the study, rehearsal, and public performance of literature appropriate to the choral ensemble, with an emphasis on the development of skills needed to perform within a choral ensemble. Different literature is studied each semester. Choice of ensemble is based on each student's identified major instrument or voice. This course is designed for the advanced singer; it includes demanding choral repertoire that prepares the student for the skill level required for transfer to an upper division music curriculum in vocal performance or vocal music education. May be taken four times for credit.

**Prerequisite:** Audition required

**Credit transferable:** CSU, UC

**MUSI 22 CHAMBER SINGERS**

1 unit • LG-P/NP • Three hours rehearsal/performance

This course is a study and performance of vocal chamber music from the sixteenth century to the contemporary period, to include jazz and American musicals.

**Advisories:** Vocal ensemble experience/music reading ability

**Credit transferable:** CSU, UC

**MUSI 25 APPLIED MUSIC**

.5 unit • LG • One hour lab scheduled; one hour lab by arrangement

This course consists of individualized study of the appropriate techniques and repertoire for the specific instrument or voice being studied. The emphasis is on the progressive development of skills needed for solo performance. Achievement is evaluated through a juried performance. May be taken four times for credit.

**Advisories:** Concurrent enrollment in an appropriate ensemble and in appropriate-level major preparation courses

**Credit transferable:** CSU, UC

**MUSI 30 CONCERT BAND**

1 unit • LG • Three hours lab

This course is for the study, rehearsal, and public performance of literature appropriate to the concert band ensemble, with an emphasis on the development of skills needed to perform within such an ensemble. Different literature is studied each semester. Choice of ensemble is based on each student's identified major instrument. This course is designed for students whose performance medium is a woodwind, brass, or percussion instrument; it performs repertoire for the large symphonic band. Because individual parts are tiered by difficulty level, this course can accommodate intermediate and advanced students. This course is appropriate for students seeking transfer to an upper division curriculum in instrumental performance or instrumental music education. May be taken four times for credit.

**Prerequisites:** Audition required

**Credit transferable:** CSU, UC

**MUSI 32 JAZZ ENSEMBLE**

1 unit • LG • Three hours lab

This course is for the study, rehearsal, and public performance of literature appropriate to the contemporary jazz ensemble, with an emphasis on the development of skills needed to perform within a jazz ensemble. It covers understanding basic concepts of style, phrasing, and interpretation. Different literature is studied each semester. Choice of ensemble is based on each student's identified major instrument or voice. This course studies and performs repertoire of the large jazz band or "stage band." This course enhances students' performance skill levels for transfer to an upper division jazz studies curriculum. May be taken four times for credit.

**Prerequisites:** Audition required

**Credit transferable:** CSU, UC

**MUSI 33 STUDIO REHEARSAL BAND**

.5-1 unit • LG-P/NP • One and one-half hours rehearsal/performance for each .5 unit of credit

Study and performance of contemporary jazz literature. Performance goals are those of a professional organization and a high degree of competency in the execution and interpretation of the literature is required.

**Enrollment limitation:** Demonstration of instrumental ability

**Credit transferable:** CSU

**MUSI 34 SWING BAND**

1 unit • LG-P/NP • Three hours rehearsal/performance

Study and performance of swing/dance music from the era of "Big Bands." Performance goals are those of a professional organization. It is recommended that students demonstrate instrumental ability before enrolling.

**Credit transferable:** CSU, UC

**MUSI 35 STRING ORCHESTRA***1 unit • LG • Three hours rehearsal/performance*

This course is for the study, rehearsal, and public performance of literature appropriate to the string orchestra ensemble, with an emphasis on the development of skills needed to perform within such an ensemble. Different literature is studied each semester. Choice of ensemble is based on each student's identified major instrument. This course studies and performs repertoire for large string orchestra and is designed to enhance students' skill levels for transfer to an upper division curriculum in string instrument performance or music education. May be taken four times for credit.

**Prerequisites:** Audition required  
**Credit transferable:** CSU, UC

**MUSI 36 JAZZ IMPROV ENSEMBLE***1 unit • LG • Three hours rehearsal/performance*

This course is for the study, rehearsal, and public performance of literature appropriate to the jazz improvisation ensemble, with an emphasis on the development of skills needed to perform within such an ensemble. Different literature is studied each semester. Choice of ensemble is based on each student's identified major instrument. This course is designed to teach and perform the techniques of structured jazz improvisation and is fundamental to transfer to an upper level curriculum in jazz performance or jazz music education. May be taken four times for credit.

**Prerequisites:** Audition required  
**Credit transferable:** CSU, UC  
**General Ed. Credit:** MPC, Area E2

**MUSI 40 VOICE FUNDAMENTALS***1 unit • LG-P/NP • Two hours rehearsal/performance*

Designed to assist in the development of the solo voice. Attention given to the fundamentals of voice production. Songs in standard literature for solo voice studies.

**Credit transferable:** CSU, UC

**MUSI 44 WOODWIND INSTRUMENT: FLUTE – BEGINNING/INTERMEDIATE***1 unit • LG-P/NP • Two hours rehearsal/performance*

Materials and techniques of appropriate level studied in detail.

**Credit transferable:** CSU, UC  
**General Ed. Credit:** MPC, Area E2

**MUSI 46 PERCUSSION INSTRUMENTS***1 unit • LG-P/NP • Two hours rehearsal/performance*

Materials and techniques of appropriate level studied in detail. Study offered in standard percussion instruments.

**Credit transferable:** CSU, UC

**MUSI 48A STRING INSTRUMENTS: BEGINNING GUITAR***1 unit • LG-P/NP • Two hours rehearsal/performance*

Materials and techniques of appropriate level studied in detail.

**Credit transferable:** CSU, UC  
**General Ed. Credit:** MPC, Area E2

**MUSI 48B STRING INSTRUMENTS: INTERMEDIATE GUITAR***1 unit • LG-P/NP • Two hours rehearsal/performance*

Continuation of MUSI 48A.

**Prerequisites:** MUSI 48A  
**Credit transferable:** CSU, UC

**MUSI 50A BEGINNING PIANO I***1 unit • LG-P/NP • Two hours rehearsal/performance*

Piano instruction for the beginning student. Emphasis on keyboard familiarity; basic note and chord reading, with some ear-training.

**Credit transferable:** CSU, UC  
**General Ed. Credit:** MPC, Area E2

**MUSI 50B BEGINNING PIANO II***1 unit • LG-P/NP • Two hours rehearsal/performance*

A continuation of MUSI 50A. It is recommended that students complete MUSI 50A or demonstrate to the instructor the equivalent keyboard skills.

**Credit transferable:** CSU, UC

**MUSI 50C INTERMEDIATE PIANO***1 unit • LG-P/NP • Two hours rehearsal/performance*

A continuation of MUSI 50B. It is recommended that students complete MUSI 50B or demonstrate to the instructor the equivalent keyboard skills.

**Credit transferable:** CSU, UC

**MUSI 50D ADVANCED PIANO***1 unit • LG-P/NP • Two hours rehearsal/performance*

A continuation of MUSI 50C. It is recommended that students complete MUSI 50C or demonstrate to the instructor the equivalent keyboard skills.

**Credit transferable:** CSU, UC

**MUSI 55B JAZZ IMPROVISATION II***2 units • LG-P/NP • One hour lecture; two hours rehearsal/performance*

A continuation of MUSI 55A with emphasis on individual and/or group performance, and study of past and present improvisational styles. Students should demonstrate intermediate ability on their chosen instrument.

**Credit transferable:** CSU, UC

**MUSI 199.1 TRAVEL STUDY: THE CHORAL MUSIC AND CULTURE OF POLAND, GERMANY, BELGIUM, AND HOLLAND***3 units • LG-P/NP • Total hours: Thirty-one hours lecture; eighty-two hours lab*

This travel study course examines the music, culture, and art of Poland, Germany, Belgium, and Holland. It is open to both performers and non-performers. For performers, it includes lectures, tours of cultural sites, and performance of a series of choral concerts. For non-performers, it includes lectures, tours of cultural sites and attendance at concert performances.

**NAUTICAL SCIENCE**

See SAILING AND NAVIGATION.

## NURSING

The Maurine Church Coburn School of Nursing offers an Associate of Science degree in nursing and is accredited by the Accreditation Commission for Education in Nursing (ACEN) and approved by the California Board of Registered Nursing (BRN). Completion of the program allows graduates to take the National Council Licensure Exam (NCLEX) for Registered Nursing. Graduates are prepared for entry level RN positions. Advanced placement for LVN/LPNs is available. This includes LVNs wishing to be admitted under the Board of Registered Nursing regulations Article 3, Section 1429, the 30-unit option. The curriculum provides experiences in a variety of health care settings, including geriatrics, medical, surgical, obstetrics, pediatrics, psychiatric/mental health, clinics, and homes. Due to space limitations, completion of prerequisite courses does not guarantee admission to the nursing program.

Entrance to the generic ADN program is based on a Multi-Criteria Screening Process. See the Maurine Church Coburn School of Nursing webpage on the college website for more information.

Following is the contact information for the program's accrediting bodies:

Accreditation Commission for Education in Nursing  
3343 Peachtree Road NE, Suite 850  
Atlanta, GA 30326  
Phone: 1-404-975-5000; Fax: 1-404-975-5020  
Website: [www.acenursing.org](http://www.acenursing.org)

California Board of Registered Nursing  
P.O. Box 944210  
Sacramento, CA 94244  
1747 North Market Blvd., Suite 150  
Sacramento, CA 95834  
916-322-3350  
website: [www.rn.ca.gov](http://www.rn.ca.gov)

### NURS 52A NURSING I

*9 units • LG • Four hours lecture; fifteen hours lab by arrangement*

This course covers concepts basic to nursing within the framework of the nursing process. Focus is on assessment of basic human needs. Course includes application of classroom knowledge in laboratory and in structured parent/newborn and acute care settings.

**Prerequisites:** NURS 100

**Enrollment limitation:** Admission to Nursing Program

**Credit transferable:** CSU

### NURS 52B NURSING II

*9 units • LG • Four hours lecture; fifteen hours lab by arrangement*

This course covers application of the five steps of the nursing process for patients with altered needs. Focus is on planning and incorporation of developmental and cultural factors. Course also includes clinical experiences in pediatric and medical-surgical settings.

**Prerequisites:** NURS 52A

**Credit transferable:** CSU

### NURS 52C NURSING III

*10 units • LG • Five hours lecture; fifteen hours lab by arrangement*

This course covers the application of the nursing process to patients with complex altered needs. Focus is on implementation of the plan of care and evaluation of effectiveness of interventions. The course includes clinical experience in geriatric, home care, and medical-surgical settings.

**Prerequisites:** NURS 52B or NURS 65

**Credit transferable:** CSU

### NURS 52D NURSING IV

*10 units • LG • Five hours lecture; fifteen hours lab by arrangement*

This course covers integration of all steps of the nursing process for patients with multiple complex altered needs. Emphasis is on management of nursing care for patients in structured mental health and medical-surgical settings.

**Prerequisites:** NURS 52C

**Credit transferable:** CSU

### NURS 53 NURSING GRADUATE TRANSITION TO PRACTICE

*8 units • P/NP • Twenty-four hours lab by arrangement*

This course provides the newly licensed RN 500 hours of structured immersion in clinical nursing practice in a health care facility with preceptor(s)/mentor(s) over 6 months. Candidates apply for the externship and are selected in partnership with the facility. Externships may be paid or unpaid according to facility agreement.

**Enrollment limitation:** Must have graduated from a nursing program within 12 months of enrollment and hold an unrestricted California RN license prior to enrollment. Candidates are screened and selected in partnership with the clinical facility and must meet established requirements. Contact the School of Nursing for a list of requirements.

**Credit transferable:** CSU

### NURS 65 NURSING ROLE TRANSITION

*4 units • LG • Two hours lecture; six hours lab*

This course is designed for LVNs planning to become registered nurses. Students identify their own learning needs and are assisted to develop strategies and skills for success in the associate degree curriculum. Course includes nursing and study skill development, time management, professional role socialization, and patient care experience in an acute care setting.

**Credit transferable:** CSU

### NURS 70 BEGINNING SUPERVISED NURSING CLINICAL EXPERIENCE

*1-4 units • P/NP • Three hours lab per week by arrangement for each unit of credit*

This course provides the opportunity for nursing students to apply previously acquired nursing theory and beginning clinical skills in a health care setting. Students refine existing competencies in clinical areas.

**Prerequisites:** NURS 52B

**Credit transferable:** CSU

### NURS 71 INTERMEDIATE SUPERVISED NURSING CLINICAL EXPERIENCE

*1-4 units • P/NP • Three hours lab by arrangement for each unit of credit*

This course provides the opportunity for nursing students to apply previously acquired nursing theory and intermediate clinical skills in a health care setting. Students refine intermediate-level competencies in clinical areas.

**Prerequisites or Corequisites:** NURS 52C

**Credit transferable:** CSU

**NURS 100 PHARMACOLOGY FOR NURSING**

2 units • LG • One and one-half hours lecture; one and one-half hours lab by arrangement

This course introduces students to the nurse's role in drug therapy, characteristics of drug classifications, calculation of pharmacological dosages, and preparation of medications for administration.

**Prerequisites:** PHSO 1 and 2

**Advisories:** CHEM 30A

**NURS 150 NURSING PROGRAM READINESS**

1.5 units • P/NP • One hour lecture; one and one-half hours lab

This course introduces pre-nursing students and students considering health care occupations to the role of the registered nurse in modern health care environments. It is designed to prepare students seeking admission to a nursing program with strategies to facilitate acceptance. Topics include values exploration, inventory of personal readiness, detailed explanation of the school of nursing admissions process at MPC, and preparation for the Test of Essential Academic Skills (TEAS).

**NURS 160 ROLE DEVELOPMENT FOR NURSING STUDENTS**

4 units • P/NP • Three hours lecture; three hours lab

This course is designed for nursing students to assist in developing strategies and skills for success in the associate degree curriculum. The course includes nursing and study skill development, time management, and professional role socialization.

**NURS 160A ROLE DEVELOPMENT FOR NURSING STUDENTS GUIDED LAB**

1 unit • P/NP • Three hours lab

This lab-only course is designed for nursing students who previously completed NURS 160 and would benefit from additional guided lab experiences to develop strategies for success in the associate degree curriculum. Lab practice includes nursing skills, care planning, dosage calculation practice, study skill development, time management strategies, and professional role socialization.

**Prerequisites:** NURS 160

**NURS 171 ADVANCED SUPERVISED NURSING CLINICAL EXPERIENCE**

1-4 units • P/NP • Three hours lab per week by arrangement for each unit of credit

This course provides the opportunity for nursing students to apply previously acquired nursing theory and advanced clinical skills in a health-care setting. Students refine existing competencies in a clinical setting.

**Prerequisites:** NURS 52C

**NURS 180A INTRODUCTION TO PROFESSIONAL SKILLS DEVELOPMENT**

1 unit • P/NP • Three hours lab by arrangement

This course provides nursing students the opportunity to explore leadership skills through the activities associated with the California Nursing Students' Association. Students begin to identify nursing-related professional issues and problems and are introduced to the process of resolution within a professional organization.

**NURS 180B BEGINNING PROFESSIONAL SKILLS DEVELOPMENT**

1 unit • P/NP • Three hours lab by arrangement

This course provides nursing students the opportunity to apply leadership skills through the activities associated with the California Nursing Students' Association. Students identify nursing-related professional issues and problems and plan projects and activities for resolution of these issues within a student organization.

**NURS 180C INTERMEDIATE PROFESSIONAL SKILLS DEVELOPMENT**

1 unit • P/NP • Three hours lab by arrangement

This course provides nursing students the opportunity to refine leadership skills through the activities associated with the California Nursing Students' Association. Students apply problem-solving skills to nursing-related professional issues and problems and take a lead role in the process of resolution proposal within a professional organization.

**NURS 180D ADVANCED PROFESSIONAL SKILLS DEVELOPMENT**

1 unit • P/NP • Three hours lab by arrangement

This course provides nursing students the opportunity to mentor less experienced students in leadership skills through the activities associated with the California Nursing Students' Association. Students take a lead role in planning strategies to enhance public awareness about key health care issues, and in writing resolutions within a professional organization.

**NURS 201 PREPARATION FOR REGISTERED NURSE LICENSURE EXAM**

.5 unit • P/NP • Total hours: Thirty hours lab

This course provides an overview of content required by the California State Board of Registered Nursing for Registered Nurse (RN) licensure. It is designed as a review for the National Council Licensure Exam for Registered Nursing (NCLEX-RN). Topics include test-taking strategies.

**Enrollment limitation:** For students who have recently graduated from a Nursing program

**NURS 204 SUPERVISED NURSING SKILLS LAB I**

.5-4 units • P/NP • Three hours lab by arrangement per week for each unit of credit

This course provides the opportunity for students to review current content and procedures taught in first-semester-level nursing courses, and to participate in supervised practice.

**NURS 205 SUPERVISED NURSING SKILLS LAB II**

.5-4 units • P/NP • Three hours lab by arrangement per week for each unit of credit

This course provides the opportunity for students to review current content and procedures taught in an advanced beginning nursing course, and to participate in supervised practice.

**NURS 206 SUPERVISED NURSING SKILLS LAB III**

.5-4 units • P/NP • Three hours lab by arrangement per week for each unit of credit

This course provides the opportunity for students to review current content and procedures taught in an intermediate-level nursing course, and to participate in supervised practice.



**NURS 207 SUPERVISED NURSING SKILLS LAB IV**

.5-4 units • P/NP • Three hours lab by arrangement per week for each unit of credit

This course provides the opportunity for students to review current content and procedures taught in nursing courses, and to participate in supervised practice.

**NURS 252 PHYSICAL ASSESSMENT**

1 unit • LG-P/NP • Total Hours: Eight hours lecture, twenty-four hours lab

Students develop skill in systematic physical assessment of clients, including history taking and head-to-toe examination. The focus is on identification of normal and abnormal variations in clients of all ages, genders and ethnic backgrounds, enhancing the beginning practitioner's acute care assessment skills, or refining skills for practitioners with experience. Provides sixteen contact hours for California RN license renewal, provider number 00184.

*Advisories: NURS 52A or equivalent*

**NURS 264 BASIC ARRHYTHMIA AND CORONARY CARE**

1 unit • P/NP • Total hours: Sixteen hours lecture

This course provides an introduction to cardiac care, including anatomy and physiology of the heart, ECG interpretation, risk factor reduction, and review of medical and nursing interventions for the coronary care patient. Provides sixteen contact hours for California RN licensure renewal, provider number 00184.

**NURS 267 INTERPRETATION OF 12 LEAD ECG**

.5 unit • LG • Total hours: Eight and one-half hours lecture

This course is designed for health care professionals who have basic ECG interpretation skills. It provides more advanced skill in interpreting abnormal heart rhythms, including bundle branch blocks, hemiblocks, complex syndromes and myocardial infarctions. Provides seven CEUs for California RN license renewal, provider number 00184.

*Advisories: NURS 264*

**NURS 267A CRITICAL CARE NURSING**

6 units • P/NP • Total hours: Fifty-one hours lecture; one hundred fifty-three hours lab

This course is designed to prepare registered nurses to work in critical care settings such as ICU, CCU, and emergency departments. It includes theory, skills, and clinical practice in advanced pathophysiology, assessment of the critically ill client, prioritization, interventions, and evaluation of care. CEUs provided for CA RN licensure renewal, provider number 00184.

*Advisories: NURS 264*

**NURS 268 PERINATAL TRAINING FOR HEALTH PROFESSIONALS**

3 units • P/NP • One hour lecture; six hours lab by arrangement

This course provides a foundation for nurses and other health professionals entering the field of perinatal services, including labor and delivery, mother/infant unit, and newborn nursery. Content includes best practices, assessment of mother, newborn, and family, and technical skills required to safely provide care in perinatal areas.

**NURS 400 SUPERVISED NURSING SKILLS LAB**

0 units • NC • One and one-half to twelve hours lab by arrangement

This non-credit course provides opportunity for students to review current content and procedures taught in nursing courses, and to participate in supervised skills practice.

**NUTRITION AND FOOD****NUTF 1 NUTRITION**

3 units • LG-P/NP • Three hours lecture

This course covers scientific concepts of nutrition related to the function of nutrients in basic life processes and current health issues with emphasis on individual needs. A study is made of carbohydrates, proteins, fats, minerals and vitamins--their nutritive values and sources. Nutrition theory is practically applied to provide the student with the skills needed to choose food for optimal health. A computer diet analysis is included. Also offered online.

*Advisories: Eligibility for ENGL 1A*

*Credit transferable: CSU, UC*

*General Ed. Credit: CSU, Area E; MPC, Area E1*

**NUTF 2 INTRODUCTION TO NUTRITION, DIETETICS, AND FOODS**

1 unit • LG • One hour lecture

This course covers professional roles, responsibilities, and opportunities in the fields of nutrition, dietetics, and food service management. It includes an introduction to the history of the profession, related government agencies, scientific literature and resources, and professional code of ethics. Also offered online.

*Credit transferable: CSU*

**NUTF 3 NUTRITION ISSUES**

2 unit • LG-P/NP • Two hour lecture by arrangement

Current concepts and controversies are presented and evaluated, with an emphasis on the changing American diet and its relation to longevity and quality of life. U.S. dietary goals, health foods, herbs, supplements, and food advertising are evaluated. Safety and nutrition of processed foods and government agencies responsible for food safety are presented. Offered online.

*Advisories: Eligibility for ENGL 1A*

*Credit transferable: CSU*

**NUTF 10 FOOD SCIENCE**

2 units • LG-P/NP • Two hours lecture

This course covers food science principles with emphasis on ingredient function and interaction, food preparation techniques, sensory evaluation standards, food safety and sanitation, and nutrient composition of food. Also offered online.

*Corequisites: NUTF 10L*

*Credit transferable: CSU*

**NUTF 10L FOOD SCIENCE AND SAFETY LABORATORY**

1 unit • LG-P/NP • Three hours lab

This course covers the application of food science principles with an emphasis on ingredient function and interaction, food preparation techniques, sensory evaluation standards, food safety and sanitation, and nutrient composition of food in the laboratory.

*Corequisites: NUTF 10*

*Credit transferable: CSU*

**NUTF 20 COMMUNITY NUTRITION FOR THE LIFESPAN***3 units • LG • Three hours lecture*

This course applies the principles of nutrition to the community setting. Nutritional requirements of individuals in various stages of the life cycle are presented. Community programs that help meet the nutritional requirements of individuals throughout the life cycle are highlighted. Patient education techniques are presented.

**Prerequisites:** NUTF 1**Credit transferable:** CSU**NUTF 30 MEDICAL NUTRITION THERAPY FOR THE DTR***4 units • LG • Four hours lecture*

This course covers entry-level skills for Dietetic Technician, Registered, working with nutrition screening, assessment, development of nutrition care plans, and health-promoting client education and counseling. Topics include health history screening, consideration of drug-nutrient interactions, lab values, anthropometric data, and conventional and alternative medicine options. It includes a review of normal nutrition and introduction to diet therapy, as well as application of these principles to provision of foods appropriate for diets modified to support various medical and surgical conditions.

**Prerequisites:** NUTF 1**Credit transferable:** CSU**NUTF 58 SANITATION, SAFETY, EQUIPMENT***3 units • LG-P/NP • Three hours lecture*

This course studies basic concepts of personal and institutional sanitation; safety procedures and programs; and concepts of safety and sanitation related to the selection, layout and use of equipment. Also offered as Hospitality 58; credit may be earned only once.

**Advisories:** Eligibility for ENGL 111 and 112 or ENSL 110 and 155**Credit transferable:** CSU**OCEANOGRAPHY****OCEAN 2 INTRODUCTORY OCEANOGRAPHY***3 units • LG-P/NP • Three hours lecture*

This course introduces the geologic and physical processes that have influenced the oceans through time. It emphasizes processes that shape the seafloor and control the currents, tides, waves, and chemistry of the oceans. The course uses the scientific method to investigate ocean processes.

**Corequisites:** OCEAN 2L**Advisories:** Eligibility for ENGL 1A; eligibility for MATH 263**Credit transferable:** CSU, UC**General Ed. Credit:** CSU, Area B1; IGETC, Area 5A; MPC, Area B**OCEAN 2L INTRODUCTORY OCEANOGRAPHY LAB***1 unit • LG-P/NP • Three hours lab*

This course offers fundamental laboratory study and examination of the topics introduced in OCEAN 2. Local field trips are required.

**Corequisites:** OCEAN 2**Advisories:** Eligibility for ENGL 1A; eligibility for MATH 263**Credit transferable:** CSU, UC**General Ed. Credit:** CSU, Area B3; IGETC, Area 5C; MPC, Area B**OCEAN 10 INTRODUCTION TO GEOGRAPHIC INFORMATION SYSTEMS AND TECHNIQUES***4 units • LG-P/NP • Three hours lecture; three hours lab*

This course offers a study of Geographic Information Systems (GIS) science and its applications to spatial data management. It covers identification and acquisition of GIS data, as well as assessment of vector and raster systems, scale, resolution, map projection, coordinate systems, georeferencing, and Global Positioning Systems (GPS). The course includes spatial analysis and modeling with GIS. Also offered online.

**Advisories:** CSIS 1; eligibility for MATH 263; eligibility for ENGL 1A**Credit transferable:** CSU, UC**General Ed. Credit:** MPC, Area A2**OCEAN 31 EXPLORING OCEAN CAREERS***2 units • LG-P/NP • Two hours lecture*

Students are introduced to the ocean economy and career opportunities in these fields. Emphasis is placed on general and technical skills, and on the knowledge and abilities employers find most valuable. Also offered online.

**Advisories:** Eligibility for ENGL 1A**Credit transferable:** CSU**General Ed. Credit:** MPC, Area E2**ORNAMENTAL HORTICULTURE****ORNH 51 INTRODUCTION TO ORNAMENTAL HORTICULTURE I***3 units • LG-P/NP • Two and one-half hours lecture; one and one-half hours lab*

Students are introduced to the horticulture industry, career opportunities, and basic skills needed in the field. The topics include how plants grow, soils, planting techniques, fertilizers, garden color, and pest, disease and weed control. Field trips included.

**Advisories:** Eligibility for ENGL 111 and 112 or ENSL 110 and 155**Credit transferable:** CSU**General Ed. Credit:** MPC, Area E2**ORNH 52 INTRODUCTION TO ORNAMENTAL HORTICULTURE II***3 units • LG-P/NP • Two and one-half hours lecture; one and one-half hours lab*

This course is an introduction to plant types and how to use them, as well as pruning, plant propagation, lawn care, landscape design, indoor plant care, container gardening, and growing vegetables, herbs and fruit trees. Field trips included.

**Advisories:** Eligibility for ENGL 111 and 112 or ENSL 110 and 155**Credit transferable:** CSU**General Ed. Credit:** MPC, Area E2**ORNH 55 TREES***3 units • LG-P/NP • Three hours lecture*

This course covers planning, planting methods, maintenance and cultural practices of trees on the Monterey Peninsula. Topics covered are propagation, fertilizing, watering, pruning, pest and disease control, fruit tree care, tree physiology and identification.

**Advisories:** Eligibility for ENGL 111 and 112 or ENSL 110 and 155**Credit transferable:** CSU

**ORNH 61 PLANT IDENTIFICATION: SHRUBS, VINES, GROUND COVERS**

3 units • LG-P/NP • Two and one-half hours lecture; one and one-half hours lab

This course covers identification, growth habits, cultural requirements and uses of common ornamental and native shrubs, vines, and ground covers. Field trips included.

**Advisories:** Eligibility for ENGL 111 and 112 or ENSL 110 and 155  
**Credit transferable:** CSU

**ORNH 62 PLANT IDENTIFICATION: TREES, ANNUALS, PERENNIALS**

3 units • LG-P/NP • Two and one-half hours lecture; one and one-half hours lab

Identification, growth habits, cultural requirements and uses of common ornamental and native trees, annuals and perennials are topics covered in this course. Field trips included.

**Advisories:** Eligibility for ENGL 111 and 112 or ENSL 110 and 155  
**Credit transferable:** CSU

**ORNH 63 PLANT PROPAGATION**

3 units • LG-P/NP • Two and one-half hours lecture; one and one-half hours lab

Principles as well as hands-on experience with plant propagation are included in this course. Propagation methods covered include seeds, cuttings, budding, grafting, layering, division, and tissue culture. Students look at propagation structures, growing media, hormones and basic propagation procedures. Field trips included.

**Advisories:** Eligibility for ENGL 111 and 112 or ENSL 110 and 155  
**Credit transferable:** CSU

**ORNH 64 GROWING AND USING CALIFORNIA NATIVE PLANTS**

3 units • LG-P/NP • Two and one-half hours lecture; one and one-half hours lab

Students learn how to grow and use California native plants for commercial or private use or for habitat restoration. Propagation methods, growth requirements, specific landscape uses, and species identification are covered. This course also includes hands-on work, guest speakers, and field trips.

**Advisories:** Eligibility for ENGL 111 and 112 or ENSL 110 and 155  
**Credit transferable:** CSU

**ORNH 65 BASIC LANDSCAPE DESIGN**

3 units • LG-P/NP • Two and one-half hours lecture; one and one-half hours lab

This course is an introduction to basic drafting principles and techniques of landscape drawings, lettering, and design standards. Basic principles of landscape design, selection of plant materials, and site planning are covered. Drafting equipment is required. Field trips are included.

**Advisories:** Eligibility for ENGL 111 and 112 or ENSL 110 and 155  
**Credit transferable:** CSU

**ORNH 66 INTERMEDIATE LANDSCAPE DESIGN**

3 units • LG-P/NP • Two and one-half hours lecture; one and one-half hours lab

This course involves further study in landscape design with emphasis on site analysis and details, cost considerations, maintenance specifications, larger scale design, and improved drawing methods. Drafting equipment is required. Field trips are included.

**Advisories:** Eligibility for ENGL 111 and 112 or ENSL 110 and 155  
**Credit transferable:** CSU

**ORNH 68 HORTICULTURAL SALES AND BUSINESS PRACTICES**

3 units • LG-P/NP • Three hours lecture

In this course, students learn practical guidelines in the operation of horticultural businesses, including starting up, advertising, employee and customer relations, record keeping, laws and regulations, estimating, sales, and services.

**Advisories:** Eligibility for ENGL 111 and 112 or ENSL 110 and 155  
**Credit transferable:** CSU

**ORNH 70 IRRIGATION DESIGN AND WATER ECONOMY**

3 units • LG-P/NP • Three hours lecture

In this course, students learn about sprinkler and drip equipment, automatic control systems, hydraulics, piping, soils, water supplies, water conservation, backflow prevention, and irrigation system design. Field trips are included.

**Advisories:** Eligibility for ENGL 111 and 112 or ENSL 110 and 155  
**Credit transferable:** CSU

**ORNH 71 LANDSCAPE IRRIGATION PRACTICES**

3 units • LG-P/NP • Two and one-half hours lecture; one and one-half hours lab

This course covers installation, maintenance, and management skills of landscape drip and conventional irrigation systems taught through hands-on activities in the classroom, on campus, and in the community. Field trips are included.

**Advisories:** Eligibility for ENGL 111 and 112 or ENSL 110 and 155  
**Credit transferable:** CSU

**ORNH 72 LANDSCAPE CONSTRUCTION**

3 units • LG-P/NP • Two and one-half hours lecture; one and one-half hours lab

Students receive instruction in techniques used in landscape construction through lectures and hands-on projects in the field. Topics covered include grading, walls, steps, drainage and irrigation, decks, fences and masonry as well as planning, estimating, use of tools and materials, and safety.

**Advisories:** Eligibility for ENGL 111 and 112 or ENSL 110 and 155  
**Credit transferable:** CSU

**ORNH 78 INSECT PEST MANAGEMENT**

3 units • LG-P/NP • Three hours lecture

In this course, students learn the identification, prevention, and various methods of control of insects, pests, weeds, and diseases affecting plants. Techniques for safe and proper pesticide and biological control applications are covered. Continuing education credit is given for licensed commercial pesticide applicators. Field trips included.

**Advisories:** Eligibility for ENGL 111 and 112 or ENSL 110 and 155  
**Credit transferable:** CSU

**ORNH 201 PESTICIDE APPLICATION LICENSE EXAM PREPARATION**

1 unit • P/NP • One hour lecture

This course is designed to assist students to prepare for the state pesticide commercial applicator's exam. Topics include pesticide laws and regulations, safety, toxicity, spraying, first aid, handling and disposing. Continuing education credit is given for licensed commercial pesticide applicators for their biennial license renewal.

**ORNH 202 BEGINNING PRUNING***.5 unit • P/NP • Total hours: Seven hours lecture; three hours lab*

Students become familiar with the principles, tools, and basic methods used for pruning ornamental plants. Instruction includes demonstrations and hands-on experience.

**ORNH 203 ORGANIC VEGETABLE GARDENING***1 unit • LG-P/NP • One hour lecture*

Organic soil preparation, planting, maintenance and pest control for vegetables are presented in this course, along with the use of raised beds and containers.

**ORNH 204 ORGANIC GARDENING***2 units • LG-P/NP • One and one-half hours lecture; one and one-half hours lab*

Students are instructed in the fundamental organic approach to indoor and outdoor gardening. Topics covered include: soil, planting techniques, fertilizers, irrigation, disease and pest control, composting, garden design and propagation.

**ORNH 205 BOTANY FOR GARDENERS***3 units • LG-P/NP • Two and one-half hours lecture; one and one-half hours lab*

Students explore how plants function and grow, and how that affects the way they are cared for in gardens. Plant classification, reproduction, and plant parts including roots, stems, leaves, flowers, fruits, and seeds are covered. Lab work, practical application, and field trips are included.

**ORNH 210 CURRENT TOPICS IN ORNAMENTAL HORTICULTURE***.5 unit • LG-P/NP • Total hours: Eight and one-half hours lecture*

This course covers topics of current interest and importance presented by specialists in the field of Ornamental Horticulture.

**ORNH 210.1 CURRENT TOPICS IN ORNAMENTAL HORTICULTURE: WEDDING FLORAL DESIGNS***.5 unit • LG-P/NP • Total hours: Nine hours lecture*

Students learn to design and construct floral pieces for weddings and ceremonies including handheld bouquets, rehearsal flowers, and cake flowers. Instructor demonstration and hands-on work are included. Students will furnish their own materials per instructions at first class meeting.

**ORNH 210.2 CURRENT TOPICS IN ORNAMENTAL HORTICULTURE: ATTRACTING BENEFICIAL BIRDS AND BUGS TO YOUR GARDEN***.5 unit • LG-P/NP • Total hours: Nine hours lecture*

This course covers attracting and keeping beneficial birds and bugs in a home garden by using the right kinds of plants, flowers, and overall environment. Discussion covers plant samples, lists of appropriate plant types, and videos that are shown during the class.

**ORNH 210.3 CURRENT TOPICS IN ORNAMENTAL HORTICULTURE: SUSTAINABLE LANDSCAPING***.5 unit • LG-P/NP • Total hours: Nine hours lecture*

This course provides instruction in how to design, install, and maintain a landscape utilizing ecologically sound practices. It includes discussion and examples of sustainable soil, irrigation and pest management practices, hardscape and plant materials, machinery use, green roofs, rain catchment and graywater systems, and permeable pavers.

**ORNH 210.4 CURRENT TOPICS IN ORNAMENTAL HORTICULTURE: GREENHOUSE GARDENING***.5 unit • LG-P/NP • Total hours: Nine hours lecture*

This course is a comprehensive overview of the types of greenhouse structures available to home gardeners, plus practical guides to constructing, maintaining, and utilizing one in a home garden to grow healthy plants. The class visits local garden greenhouses in addition to classroom instruction.

**ORNH 210.5 CURRENT TOPICS IN ORNAMENTAL HORTICULTURE: SHADE GARDENING***.5 unit • LG-P/NP • Total hours: Nine hours lecture*

This course provides instruction in methods used to create shade in a garden if desired, as well as methods used to properly plan, plant, and maintain plants growing in existing moist or dry shade situations. Actual plant samples, lists of appropriate plant types, and digital photographs of shade plants and gardens are included.

**ORNH 210.6 CURRENT TOPICS IN ORNAMENTAL HORTICULTURE: GARDENING WITH LOW-MAINTENANCE, DROUGHT-TOLERANT, AND DEER-TOLERANT PLANTS***.5 unit • LG-P/NP • Total hours: Nine hours lecture*

This course covers practical planning, installation, and maintenance techniques that make easy-care, drought-tolerant, and deer-tolerant landscapes possible. Topics include soil preparation, mulching, weed control, efficient water usage, time-saving ideas, and drought- and deer-tolerant plant varieties.

**ORNH 210.7 CURRENT TOPICS IN ORNAMENTAL HORTICULTURE: GARDENING WITH COLORFUL AND FRAGRANT PLANTS***.5 unit • LG-P/NP • Total hours: Nine hours lecture*

This course covers the art of creating and maintaining colorful, fragrant gardens that utilize a variety of plants such as annuals, perennials, shrubs, ground covers, vines, roses, herbs, and bulbs. Topics include viewing and discussing actual plant examples and digital photographs of the types of plants that can be used in local gardens.

**ORNH 210.8 CURRENT TOPICS IN ORNAMENTAL HORTICULTURE: GARDENING WITH AUSTRALIAN, NEW ZEALAND, AND SOUTH AFRICAN PLANTS***.5 unit • LG-P/NP • Total hours: Nine hours lecture*

This course covers the use of many kinds of interesting, beautiful, and practical Australian, New Zealand, and South African plants in a landscape. Actual plant samples, lists of appropriate plants, digital photograph examples, and a local field trip are included in the course.



**ORNH 210.9 CURRENT TOPICS IN ORNAMENTAL HORTICULTURE: CREATIVE GARDENING WITH CHILDREN***.5 unit • LG-P/NP • Total hours: Nine hours lecture*

This course offers instruction in fun and exciting ways for adults to turn children's curiosity about plants and gardening into fruitful, relevant learning experiences. It includes many practical hands-on garden projects, and methods for adults to use to encourage children to better understand, grow and enjoy plants.

**ORNH 210.10 CURRENT TOPICS IN ORNAMENTAL HORTICULTURE: GARDEN TOURS OF THE MONTEREY PENINSULA***.5 unit • LG-P/NP • Total hours: Nine hours lecture*

This course provides information about the history and landscape features of a variety of gardens on the Monterey Peninsula. This course includes photographs and walking tours of a number of the historical adobe gardens, along with native plant gardens and beautiful commercial gardens. This course provides a number of interesting and practical ideas for gardens.

**ORNH 210.11 CURRENT TOPICS IN ORNAMENTAL HORTICULTURE: GARDENING WITH HERBS***.5 unit • LG-P/NP • Total hours: Nine hours lecture*

This course offers instruction in the techniques to successfully plan for, plant and maintain herbs in the landscape. Current culinary, medicinal and cosmetic uses of herbs are covered. Actual herb plants and samples of herbs in various other forms are displayed and discussed.

**ORNH 210.12 CURRENT TOPICS IN ORNAMENTAL HORTICULTURE: SMALL SPACE AND CONTAINER GARDENING***.5 unit • LG-P/NP • Total hours: Nine hours lecture*

This course covers instruction in planning, planting and caring for small space and container gardens. A number of creative examples of container plantings and small space gardens are displayed and discussed. Students plant and take home their own container gardens using containers and plants they have purchased.

**PERSONAL DEVELOPMENT****PERS 10 INTRODUCTION TO COLLEGE SUCCESS***1 unit • LG-P/NP • One hour lecture*

This short-term course provides students with information necessary for transition into Monterey Peninsula College. Topics may include assessment result analysis; clear understanding of the AA/AS degrees, certificates, and transferring to CSU and UC; schedule building; student services; school policies; and college culture. Assessment results are necessary to complete required Education Plan. Also offered online.

**Advisories:** Eligibility for ENGL 111 and 112 or ENSL 110 and 155  
**Credit transferable:** CSU

**PERS 50 MAKING COLLEGE COUNT***3 units • LG-P/NP • Three hours lecture*

This course provides skills and techniques to assist in evaluating personal learning styles, priorities in use of time, successful study strategies, stress management, identification of values and goals, assertiveness, and successful use of campus resources and services.

**Advisories:** Eligibility for ENGL 111 and 112 or ENSL 110 and 155  
**Credit transferable:** CSU  
**General Ed. Credit:** CSU, Area E; MPC, Area E2

**PERS 51 CAREER PLANNING THROUGHOUT THE LIFESPAN***3 units • LG-P/NP • Three hours lecture*

This course provides students with skills needed to develop a career path throughout the lifespan. Students develop a portfolio with the aid of career-oriented self-assessments focusing on interests, values, skills, personality type, and with the knowledge of labor market information, decision-making skills and coping strategies. Also offered online.

**Advisories:** Eligibility for ENGL 1A  
**Credit transferable:** CSU  
**General Ed. Credit:** CSU, Area E; MPC, Area E2

**PERS 54 LEADERSHIP COMMUNICATION***3 units • LG-P/NP • Three hours lecture*

This course assists students interested in developing or improving communication skills relevant to leadership. Theories of leadership are investigated, and students learn how to apply knowledge and skills to diverse small group and public speaking situations. Students have the opportunity to apply the knowledge gained outside of class; campus and/or community involvement is required. Also offered as Speech Communication 54; credit may be earned only once.

**Advisories:** Eligibility for ENGL 1A  
**Credit transferable:** CSU  
**General Ed. Credit:** CSU, Area A1; MPC, Area A2

**PERS 71 FOUNDATIONS OF CAREER CHOICE***1 unit • LG-P/NP • One hour lecture*

This course is designed for students interested in learning more about themselves and the world of work before making a career choice. It includes self-assessments, career exploration, career trends and workplace issues, decision-making, and college and career planning. Also offered online.

**Advisories:** Eligibility for ENGL 111 and 112 or ENSL 110 and 155  
**Credit transferable:** CSU  
**General Ed. Credit:** MPC, Area E2

**PERS 210 BECOMING A SUCCESSFUL STUDENT***.5-3 units • LG-P/NP • Total hours: Eight hours lecture for each one-half unit of credit*

Series of short-term courses which provides students with skills needed to become successful students. Each course focuses on specific skills in an area such as time management, how to write an essay, and how to take objective tests.

**PERS 400 SUPERVISED TUTORING***0 units • NC • Hours by arrangement*

This course is designed to provide basic skills and/or study skills support for students enrolled in MPC courses.



**PERS 454 LEADERSHIP TECHNIQUES***0 units • NC • Hours by arrangement*

This course is designed for any student interested in leadership within an organization. It deals with the leadership function and activities of developing a work team. Students will have the opportunity to practice leadership skills.

**PHILOSOPHY****PHIL 2 INTRODUCTION TO PHILOSOPHY***3 units • LG-P/NP • Three hours lecture*

This course introduces philosophical ideas and methods concerning knowledge, reality, and values. Expected topics will include the sources and limits of knowledge, and the nature of reality. Other topics that may be examined from a philosophical perspective include the nature of the self, truth, ethics, religion, science, language, beauty and art, political theory, or mind. Also offered online.

*Advisories: Eligibility for ENGL 1A**Credit transferable: CSU, UC**General Ed. Credit: CSU, Area C2; IGETC, Area 3B; MPC, Area C***PHIL 4 MORAL ISSUES***3 units • LG-P/NP • Three hours lecture*

This course clarifies values in contemporary moral issues such as abortion, sexuality, the right to die, animal rights, and economic justice. Also offered online.

*Advisories: Eligibility for ENGL 1A**Credit transferable: CSU, UC**General Ed. Credit: CSU, Area C2, E; IGETC, Area 3B; MPC, Area C***PHIL 6 INTRODUCTION TO LOGIC***3 units • LG • Three hours lecture*

This course introduces principles of valid reasoning with emphasis on deductive logic. The course includes a study of formal techniques of sentential logic and a treatment of inductive reasoning, language, and fallacies.

*Advisories: Eligibility for ENGL 1A**Credit transferable: CSU, UC**General Ed. Credit: CSU, Area A3; MPC, Area A2***PHIL 8 INTRODUCTION TO WORLD RELIGIONS***3 units • LG-P/NP • Three hours lecture*

This course is an introduction to the origins, history, and significant ideas of the world's major religions. It explores the fundamental insights, ideals, and contributions toward the human moral heritage and wisdom of the Oral Religions, Hinduism, Buddhism, Taoism, Confucianism, Judaism, Christianity, and Islam. Also offered online.

*Advisories: Eligibility for ENGL 1A**Credit transferable: CSU, UC**General Ed. Credit: CSU, Area C2; IGETC, Area 3B; MPC, Area C***PHIL 10 INTRODUCTION TO CRITICAL THINKING***3 units • LG-P/NP • Three hours lecture*

This course introduces the techniques and skills of critical thinking. It provides practice in using language clearly; identifying, analyzing, constructing, and evaluating deductive and inductive arguments; and exposing common fallacies in everyday reasoning. Also offered online.

*Advisories: ENGL 1A**Credit transferable: CSU, UC**General Ed. Credit: CSU, Area A3; MPC, Area A2***PHIL 12 INTRODUCTION TO THE PHILOSOPHY OF RELIGION***3 units • LG-P/NP • Three hours lecture*

This course introduces such topics as the nature and grounds of religious belief, the relation between religion and ethics, the nature and existence of God, the problem of evil, religion and science, religion in public discourse, and religion and cultural criticism.

*Advisories: Eligibility for ENGL 1A**Credit transferable: CSU, UC**General Ed. Credit: CSU, Area C2; IGETC, Area 3B; MPC, Area C***PHIL 13 INTRODUCTION TO EASTERN PHILOSOPHY***3 units • LG-P/NP • Three hours lecture*

This course surveys the major philosophies of India, China, and Japan, and examines such concepts as karma, bondage, liberation, selflessness, meditation, and self-knowledge. Also offered online.

*Advisories: ENGL 1A**Credit transferable: CSU, UC**General Ed. Credit: CSU, Area C2; IGETC, Area 3B; MPC, Area C***PHIL 40 INTRODUCTION TO FEMINIST THEORY***3 units • LG-P/NP • Three hours lecture*

This course encourages students to reflect on historical and present-day social experiences of women and men through readings in feminist philosophy and theory. It engages students in critical analysis of the readings and the changes that feminist theory has undergone, as well as its relationship to other theories. Also offered as Gender and Women's Studies 40 and Humanities 40; credit may be earned only once. Also offered online.

*Advisories: Eligibility for ENGL 1A**Credit transferable: CSU, UC**General Ed. Credit: CSU, Area C2; IGETC, Area 3B; MPC, Area C, D***PHOTOGRAPHY**

See ART – PHOTOGRAPHY.

**PHYSICAL EDUCATION****PHED 1A FENCING I***.5 unit • LG-P/NP • Two hours activity*

Students are instructed in the basic offensive and defensive techniques of foil fencing. Also emphasized are rules, etiquette, and strategy.

*Credit transferable: CSU, UC**General Ed. Credit: CSU, Area E; MPC, Area E1***PHED 1B FENCING II***.5 unit • LG-P/NP • Two hours activity*

Students increase skills learned in Fencing I. More complicated and refined skills and techniques including officiating for tournaments are presented.

*Prerequisites: PHED 1A**Credit transferable: CSU, UC**General Ed. Credit: CSU, Area E; MPC, Area E1***PHED 2A GOLF I***1 unit • LG-P/NP • Three hours activity*

Students develop skill and knowledge of the basic swing, equipment, and rules and etiquette of golf at a beginning level.

*Credit transferable: CSU, UC**General Ed. Credit: CSU, Area E; MPC, Area E1*

**PHED 2B GOLF II***1 unit • LG-P/NP • Three hours activity*

This is a continuation of Golf I. Students develop intermediate-level golf skills and learn course play including sand shots.

**Prerequisites:** PHED 2A**Credit transferable:** CSU, UC**General Ed. Credit:** CSU, Area E; MPC, Area E1**PHED 2C GOLF III***1 unit • LG-P/NP • Three hours activity*

This course is a continuation of Golf II. It is designed for the intermediate/advanced golfers. Topics covered include swing technique for various types of golf shots, course etiquette, and course management at an intermediate/advanced level.

**Prerequisites:** PHED 2B**Credit transferable:** CSU, UC**General Ed. Credit:** CSU, Area E; MPC, Area E1**PHED 2D GOLF IV***1 unit • LG-P/NP • Three hours activity*

This course is a continuation of Golf III. It is designed for advanced golfers. Topics covered include swing technique for various types of golf shots, course etiquette, and course management at an advanced level.

**Prerequisites:** PHED 2C**Credit transferable:** CSU**General Ed. Credit:** CSU, Area E; MPC, Area E1**PHED 5A TENNIS I***.5 unit • LG-P/NP • Two hours activity*

Students are introduced to the development of beginning techniques and skills of tennis strokes used in playing singles, doubles, and mixed doubles. The course includes knowledge, philosophy, and strategy used in playing tennis singles, doubles, and mixed doubles.

**Credit transferable:** CSU, UC**General Ed. Credit:** CSU, Area E; MPC, Area E1**PHED 5B TENNIS II***.5 unit • LG-P/NP • Two hours activity*

This is a continuation of Tennis I. Students develop intermediate competency in the forehand and backhand strokes and are introduced to the lob, overhead smash, and volley. Intermediate singles, doubles, and mixed doubles strategies are included.

**Advisories:** PHED 5A**Credit transferable:** CSU, UC**General Ed. Credit:** CSU, Area E; MPC, Area E1**PHED 5D TENNIS III***.5 unit • LG-P/NP • Two hours activity*

This is a continuation of Tennis II. Students refine intermediate tennis skills and learn intermediate/advanced techniques and strategies in singles and doubles.

**Prerequisites:** PHED 5B**Credit transferable:** CSU**General Ed. Credit:** CSU, Area E; MPC, Area E1**PHED 5E TENNIS IV***.5 unit • LG-P/NP • Two hours activity*

This is a continuation of Tennis III. It includes physical conditioning for competitive play, continued advanced development of power and control in all ground strokes and serves, advanced offensive and defensive tactics, mental preparation for greater success, and performance under pressure. Students engage in competitive singles and doubles play.

**Prerequisites:** PHED 5D**Credit transferable:** CSU**General Ed. Credit:** CSU, Area E; MPC, Area E1**PHED 6A SOCCER I***.5 unit • LG-P/NP • One and one-half hours activity*

Students are led to develop beginning-level skills in the various offensive and defensive techniques of soccer. Included in this course are rules, team strategy, and team play.

**Credit transferable:** CSU, UC**General Ed. Credit:** CSU, Area E; MPC, Area E1**PHED 6B SOCCER II***.5 unit • LG-P/NP • One and one-half hours activity*

A continuation of Soccer I. Students develop intermediate-level skills in offensive and defensive soccer techniques. Intermediate-level soccer strategies for team play are introduced.

**Prerequisites:** PHED 6A (or PHED 6)**Credit transferable:** CSU, UC**General Ed. Credit:** CSU, Area E; MPC, Area E1**PHED 6C SOCCER III***.5 unit • LG-P/NP • One and one-half hours activity*

This course is a continuation of Soccer II. Students learn advanced offensive and defensive soccer skills and strategy, including advanced concepts for team play.

**Prerequisites:** PHED 6B**Credit transferable:** CSU**General Ed. Credit:** CSU, Area E; MPC, Area E1**PHED 7A SWIMMING I***.5 unit • LG-P/NP • Two hours activity*

This course is designed for non-swimmers to develop Red Cross beginning swimming skills: physical and mental adjustment to the water, buoyancy and water position, and front and back stroke.

**Credit transferable:** CSU, UC**General Ed. Credit:** CSU, Area E; MPC, Area E1**PHED 7B SWIMMING II***.5 unit • LG-P/NP • Two hours activity*

This course is a continuation of Swimming I. Students develop Red Cross intermediate swimming skills including treading water, front and back crawls, and breaststroke.

**Prerequisites:** PHED 7A**Credit transferable:** CSU, UC**General Ed. Credit:** CSU, Area E; MPC, Area E1**PHED 12B COMPETITIVE SWIMMING I***1 unit • LG-P/NP • Four hours activity*

Students learn physical conditioning, skill development and knowledge of racing and training strategies of competitive swimming.

**Credit transferable:** CSU, UC**General Ed. Credit:** CSU, Area E; MPC, Area E1

**PHED 12C COMPETITIVE SWIMMING II**

1 unit • LG-P/NP • Four hours activity

Students develop skills and physical conditioning appropriate for competitive swimming at the intermediate level.

**Prerequisites:** PHED 12B

**Credit transferable:** CSU, UC

**General Ed. Credit:** CSU, Area E; MPC, Area E1

**PHED 12D COMPETITIVE SWIMMING III**

1 unit • LG-P/NP • Four hours activity

Students develop swimming skills and physical conditioning appropriate for competitive swimming at an intermediate/advanced level.

**Prerequisites:** PHED 12C

**Credit transferable:** CSU

**General Ed. Credit:** MPC, Area E1

**PHED 12E COMPETITIVE SWIMMING IV**

1 unit • LG-P/NP • Four hours activity

Students develop swimming skills and physical conditioning appropriate for competitive swimming at an advanced level.

**Prerequisites:** PHED 12D

**Credit transferable:** CSU

**PHED 14 ULTIMATE FRISBEE**

1 unit • LG-P/NP • Three hours activity

This course provides an introduction to basic throwing, catching and passing skills of ultimate frisbee. The course includes rules, team strategies and team play.

**Credit transferable:** CSU, UC

**General Ed. Credit:** CSU, Area E; MPC, Area E1

**PHED 15A VOLLEYBALL I**

1 unit • LG-P/NP • Four hours activity

Students develop beginning skills in the various offensive and defensive techniques of volleyball. This course also includes review of rules and basic offensive and defensive concepts for team play.

**Credit transferable:** CSU, UC

**General Ed. Credit:** CSU, Area E; MPC, Area E1

**PHED 15B VOLLEYBALL II**

1 unit • LG-P/NP • Four hours activity

This course is a continuation of Volleyball I. Students develop intermediate skills and strategies of volleyball, including coed and two-person competition.

**Prerequisites:** PHED 15A

**Credit transferable:** CSU, UC

**General Ed. Credit:** CSU, Area E; MPC, Area E1

**PHED 15D VOLLEYBALL III**

1 unit • LG-P/NP • Four hours activity

This course is a continuation of Volleyball II. Students develop intermediate/advanced skills and strategies in volleyball.

**Prerequisite:** PHED 15B

**Credit transferable:** CSU

**General Ed. Credit:** CSU, Area E; MPC, Area E1

**PHED 15E VOLLEYBALL IV**

1 unit • LG-P/NP • Four hours activity

This course is a continuation of Volleyball III. Students advanced skills and strategies for competitive volleyball.

**Prerequisite:** PHED 15D

**Credit transferable:** CSU

**General Ed. Credit:** CSU, Area E; MPC, Area E1

**PHED 18 FUNDAMENTALS OF FOOTBALL**

.5 unit • LG-P/NP • Two hours activity

This course is designed to improve the physical conditioning and athletic skills of individuals interested in intercollegiate football competition. Students develop individual and team skills and current football strategies. May be taken four times for credit.

**Enrollment limitation:** Initial tryout required to determine possession of appropriate skill level for safe participation

**Credit transferable:** CSU, UC

**General Ed. Credit:** MPC, Area E1

**PHED 20.1 SKILL DEVELOPMENT FOR BASEBALL**

2 units • LG-P/NP • Six hours activity

Students learn physical conditioning and basic skills appropriate for intercollegiate baseball. May be taken four times for credit.

**Enrollment limitation:** Initial tryout required to determine possession of appropriate skill level for safe participation

**Credit transferable:** CSU, UC

**PHED 20.2 SKILL DEVELOPMENT FOR BASKETBALL – MEN**

.5-1 unit • LG-P/NP • Four hours activity per week for one unit of credit

Students learn physical conditioning and basic skills appropriate for intercollegiate basketball. May be taken four times for credit.

**Enrollment limitation:** Initial tryout required to determine possession of appropriate skill level for safe participation

**Credit transferable:** CSU, UC

**PHED 20.3 SKILL DEVELOPMENT FOR BASKETBALL – WOMEN**

.5-1 unit • LG-P/NP • Four hours activity per week for one unit of credit

Students learn physical conditioning and basic skills appropriate for intercollegiate basketball. May be taken four times for credit.

**Enrollment limitation:** Initial tryout required to determine possession of appropriate skill level for safe participation

**Credit transferable:** CSU, UC

**PHED 20.4 SKILL DEVELOPMENT FOR FOOTBALL**

1 unit • LG-P/NP • Three hours activity by arrangement

Students learn physical conditioning and basic skills appropriate for intercollegiate football. May be taken four times for credit.

**Enrollment limitation:** Initial tryout required to determine possession of appropriate skill level for safe participation

**Credit transferable:** CSU, UC

**PHED 20.5 SKILL DEVELOPMENT FOR GOLF**

1 unit • LG-P/NP • Four hours activity

Students develop advanced skills appropriate for intercollegiate golf competition. May be taken four times for credit.

**Enrollment limitation:** Initial tryout required to determine possession of appropriate skill level for safe participation

**Credit transferable:** CSU, UC

**PHED 20.6 SKILL DEVELOPMENT FOR SOFTBALL**

1.5 units • LG-P/NP • Four and one-half hours activity

Students learn physical conditioning and basic skills appropriate for intercollegiate fastpitch softball. May be taken four times for credit.

**Enrollment limitation:** Initial tryout required to determine possession of appropriate skill level for safe participation

**Credit transferable:** CSU, UC

**PHED 20.7 SKILL DEVELOPMENT FOR SWIMMING***.5 unit • LG-P/NP • Two hours activity*

Students learn physical conditioning and skill development appropriate for intermediate and advanced competitive swimming. May be taken four times for credit.

**Enrollment limitation:** *Initial tryout required to determine possession of appropriate skill level for safe participation*

**Credit transferable:** *CSU, UC*

**PHED 20.8 SKILL DEVELOPMENT FOR TENNIS***.5 unit • LG-P/NP • Two hours activity*

Students learn tournament play, advanced techniques, singles and doubles tactics and strategies appropriate for intercollegiate tennis. May be taken four times for credit.

**Enrollment limitation:** *Initial tryout required to determine possession of appropriate skill level for safe participation*

**Credit transferable:** *CSU, UC*

**PHED 20.9 SKILL DEVELOPMENT FOR TRACK AND FIELD***1.5 units • LG-P/NP • Four and one-half hours activity*

Students learn physical conditioning and development of skills appropriate for intercollegiate track and field. May be taken four times for credit.

**Enrollment limitation:** *Initial tryout required to determine possession of appropriate skill level for safe participation*

**Credit transferable:** *CSU, UC*

**PHED 20.10 SKILL DEVELOPMENT FOR VOLLEYBALL***1 unit • LG-P/NP • Four hours activity*

Students learn individual and team skills appropriate for intercollegiate volleyball. May be taken four times for credit.

**Enrollment limitation:** *Initial tryout required to determine possession of appropriate skill level for safe participation*

**Credit transferable:** *CSU, UC*

**PHED 20.11 SKILL DEVELOPMENT FOR SOCCER – MEN***1 unit • LG-P/NP • Three hours activity by arrangement*

Students learn physical conditioning and basic skills appropriate for intercollegiate soccer. May be taken four times for credit.

**Enrollment limitation:** *Initial tryout required to determine possession of appropriate skill level for safe participation*

**Credit transferable:** *CSU*

**PHED 20.12 SKILL DEVELOPMENT FOR SOCCER – WOMEN***1 unit • LG-P/NP • Three hours activity*

Students learn physical conditioning and basic skills appropriate for intercollegiate soccer. May be taken four times for credit.

**Enrollment limitation:** *Initial tryout required to determine possession of appropriate skill level for safe participation*

**Credit transferable:** *CSU, UC*

**PHED 21 COMPETITIVE GOLF***.5 unit • LG-P/NP • Two hours activity*

This course is designed to build the skills and techniques required for playing competitive golf. May be taken four times for credit.

**Credit transferable:** *CSU*

**General Ed. Credit:** *MPC, Area E1*

**PHED 22A INTRODUCTION TO BASKETBALL***.5 unit • LG-P/NP • Two hours activity*

Students are introduced to the development of individual and team skills and knowledge. A special emphasis is placed on fundamentals of offense and defense.

**Credit transferable:** *CSU, UC*

**General Ed. Credit:** *MPC, Area E1*

**PHED 22B INTERMEDIATE BASKETBALL***.5 unit • LG-P/NP • Two hours activity*

Students are introduced to the intermediate level of development of individual and team skills and knowledge. A special emphasis is placed on fundamentals of offense and defense.

**Prerequisites:** *PHED 22A*

**Credit transferable:** *CSU, UC*

**General Ed. Credit:** *MPC, Area E1*

**PHED 22C INTERMEDIATE/ADVANCED BASKETBALL***.5 unit • LG-P/NP • Two hours activity*

Students are introduced to the intermediate/advanced level of development of individual and team skills and knowledge. A special emphasis is placed on intermediate/advanced fundamental skill sets of offense and defense.

**Prerequisites:** *PHED 22B*

**Credit transferable:** *CSU*

**General Ed. Credit:** *MPC, Area E1*

**PHED 22D ADVANCED BASKETBALL***.5 unit • LG-P/NP • Two hours activity*

Students are introduced to the advanced level of development of individual and team skills and knowledge. A special emphasis is placed on advanced fundamentals of offense and defense.

**Prerequisites:** *PHED 22C*

**Credit transferable:** *CSU*

**INTERCOLLEGIATE ATHLETICS**

Eligibility: The rules of the California Community College Commission on Athletics provide that a student must be actively enrolled in 12 units at the time of participation. A student who comes directly from high school is immediately eligible for varsity competition. To be eligible for a second season of sport, the student athlete must complete and pass 24 units with a 2.0 GPA prior to the next season.

**PHED 29 VARSITY ATHLETIC CONDITIONING***.5 unit • LG-P/NP • Two hours activity*

This course is designed to improve the cardiovascular endurance, muscular strength, flexibility, and athletic skills of individuals interested in intercollegiate competition. May be taken four times for credit.

**Enrollment limitation:** *Initial tryout required to determine possession of appropriate skill level for safe participation*

**Credit transferable:** *CSU*

**General Ed. Credit:** *MPC, Area E1*

**PHED 30.1 INTERCOLLEGIATE BASKETBALL – WOMEN***1.5 units • LG • Five hours activity*

This course provides practice and competition in intercollegiate basketball. May be taken four times for credit.

*Enrollment limitation: Initial tryout required to determine possession of appropriate skill level for safe participation*

*Credit transferable: CSU, UC*

**PHED 30.2 INTERCOLLEGIATE SOFTBALL – WOMEN***3 units • LG • Ten hours activity*

This course provides practice and competition in intercollegiate softball. May be taken four times for credit.

*Enrollment limitation: Initial tryout required to determine possession of appropriate skill level for safe participation*

*Credit transferable: CSU, UC*

**PHED 30.3 INTERCOLLEGIATE VOLLEYBALL – WOMEN***3 units • LG • Ten hours activity*

This course provides practice and competition in intercollegiate volleyball. May be taken four times for credit.

*Enrollment limitation: Initial tryout required to determine possession of appropriate skill level for safe participation*

*Credit transferable: CSU, UC*

**PHED 30.4 INTERCOLLEGIATE TENNIS – WOMEN***3 units • LG • Ten hours activity*

This course provides practice and competition in intercollegiate tennis. May be taken four times for credit.

*Enrollment limitation: Initial tryout required to determine possession of appropriate skill level for safe participation*

*Credit transferable: CSU, UC*

**PHED 30.6 INTERCOLLEGIATE SOCCER – WOMEN***3 units • LG • Ten hours activity*

This course provides practice and competition in intercollegiate soccer. May be taken four times for credit.

*Enrollment limitation: Initial tryout required to determine possession of appropriate skill level for safe participation*

*Credit transferable: CSU, UC*

**PHED 31.1 INTERCOLLEGIATE FOOTBALL – MEN***3 units • LG • Ten hours activity*

This course provides practice and competition in intercollegiate football. May be taken four times for credit.

*Enrollment limitation: Initial tryout required to determine possession of appropriate skill level for safe participation*

*Credit transferable: CSU, UC*

**PHED 31.2 INTERCOLLEGIATE BASKETBALL – MEN***1.5 units • LG • Five hours activity*

This course provides practice and competition in intercollegiate basketball. May be taken four times for credit.

*Enrollment limitation: Initial tryout required to determine possession of appropriate skill level for safe participation*

*Credit transferable: CSU, UC*

**PHED 31.3 INTERCOLLEGIATE BASEBALL – MEN***3 units • LG • Ten hours activity*

This course provides practice and competition in intercollegiate baseball. May be taken four times for credit.

*Enrollment limitation: Initial tryout required to determine possession of appropriate skill level for safe participation*

*Credit transferable: CSU, UC*

**PHED 31.4 INTERCOLLEGIATE GOLF – MEN***3 units • LG • Ten hours activity*

This course provides practice and competition in intercollegiate golf. May be taken four times for credit.

*Enrollment limitation: Initial tryout required to determine possession of appropriate skill level for safe participation*

*Credit transferable: CSU, UC*

**PHED 31.5 INTERCOLLEGIATE SOCCER – MEN***3 units • LG • Ten hours activity*

This course provides practice and competition in intercollegiate soccer. May be taken four times for credit.

*Enrollment limitation: Initial tryout required to determine possession of appropriate skill level for safe participation*

*Credit transferable: CSU, UC*

**PHED 32.1 INTERCOLLEGIATE TRACK AND FIELD – WOMEN AND MEN***3 units • LG • Ten hours activity*

This course provides practice and competition in intercollegiate track and field. May be taken four times for credit.

*Enrollment limitation: Initial tryout required to determine possession of appropriate skill level for safe participation*

*Credit transferable: CSU, UC*

**PHED 32.4 INTERCOLLEGIATE CROSS COUNTRY – WOMEN AND MEN***3 units • LG • Ten hours activity*

This course provides practice and competition in intercollegiate cross country. May be taken two times for credit.

*Credit transferable: CSU, UC*

**PHED 33 CHEERLEADING SKILLS***1 unit • LG-P/NP • Three hours activity*

Students develop fundamental skills in cheerleading, including cheers and movement techniques. Students learn short and long cheer sequences and techniques for crowd control.

*Credit transferable: CSU*

*General Ed. Credit: MPC, Area E1*

**PHED 40 INTRODUCTION TO KINESIOLOGY***3 units • LG-P/NP • Three hours lecture*

This course is an introduction to the interdisciplinary approach to the study of human movement. An overview of the importance of the sub-disciplines in kinesiology will be discussed along with career opportunities in the areas of teaching, coaching, allied health, and fitness professions.

*Advisories: Eligibility for ENGL 1A*

*Credit transferable: CSU, UC*

*General Ed. Credit: MPC, Area E2*



**PHED 41 PREVENTION AND CARE OF ATHLETIC INJURIES***3 units • LG-P/NP • Three hours lecture*

Students learn modern athletic training principles. Course covers procedures and techniques for prevention, recognition, treatment, and rehabilitation of athletic injuries.

*Advisories: ENGL 1A**Credit transferable: CSU, UC**General Ed. Credit: MPC, Area E2***PHED 42A ATHLETIC TRAINING FIELD EXPERIENCE***2 units • LG-P/NP • Six hours activity by arrangement*

This is an introductory course in the practical application of athletic training skills in the training room and at athletic events. Research projects and skill practicums are included.

*Advisories: PHED 41; eligibility for ENGL 1A**Credit transferable: CSU, UC***PHED 42B ATHLETIC TRAINING FIELD EXPERIENCE II***2 units • LG-P/NP • Six hours activity by arrangement*

A continuation of PHED 42A. Students learn additional techniques for the practical application of athletic training skills as applied in the athletic training room and at athletic events.

*Advisories: PHED 42A (or PHED 42); eligibility for ENGL 1A**Credit transferable: CSU, UC***PHED 42C ATHLETIC TRAINING FIELD EXPERIENCE III***2 units • LG-P/NP • Six hours activity by arrangement*

This course is a continuation of PHED 42B. Students learn additional athletic training skills such as therapeutic exercises and rehabilitation progressions. These skills are applied in the training room and during athletic contests.

*Advisories: Eligibility for ENGL 1A**Credit transferable: CSU***PHED 50 ORIENTATION FOR ATHLETES***2 units • LG-P/NP • Two hours lecture*

This course is designed to assist student athletes to set educational and career goals, develop study skills, learn job acquisition skills, and use college resources. Also offered online.

*Advisories: Eligibility for ENGL 111 and 112 or ENSL 110 and 155**Credit transferable: CSU**General Ed. Credit: MPC, Area E2***PHED 61A ELEMENTS OF FOOTBALL I***.5 unit • LG-P/NP • Two hours lab by arrangement*

This course provides physical conditioning and applies it to offensive and defensive techniques required for intercollegiate football. The course includes the video review of past performance to focus on aspects of training that will improve individual performance in competition. May be taken four times for credit.

*Enrollment limitation: Initial tryout required to determine possession of appropriate skill level for safe participation**Credit transferable: CSU, UC***PHED 61B ELEMENTS OF FOOTBALL II***2 units • LG-P/NP • Two hours lecture*

A continuation of Elements of Football I. Students learn more advanced offensive and defensive strategies and techniques used in the game of football.

*Prerequisites: PHED 61A (or PHED 61)**Credit transferable: CSU, UC***PHED 92 TEACHING AIDE – PHYSICAL EDUCATION***1 unit • LG-P/NP • Three hours activity*

This course is designed for students who have the necessary knowledge and ability to serve as teaching aides for other students. It will provide experience in leading group or individual instruction.

*Enrollment limitation: Must demonstrate or provide evidence of possession of the required knowledge and abilities necessary to serve as a physical education teaching aide in the desired activity or course.**Credit transferable: CSU***PHYSICAL FITNESS****PFIT 2 CORE FITNESS TRAINING***1 unit • LG-P/NP • Three hours lab by arrangement*

This course is designed to provide strengthening and stretching exercises that improve spine stabilization and core conditioning. It is beneficial for improved athletic performance, activities of daily living, and injury prevention.

*Credit transferable: CSU**General Ed. Credit: CSU, Area E; MPC, Area E1***PFIT 6 CROSS-TRAINING***1 unit • LG-P/NP • Three hours lab by arrangement*

This course is designed to develop aerobic fitness by concurrently training in two or more endurance activities (walking, running, biking, elliptical) combined with muscular endurance exercises. Emphasis is placed on the use of multiple aerobic activities plus muscular endurance exercises.

*Credit transferable: CSU, UC**General Ed. Credit: CSU, Area E; MPC, Area E1***PFIT 7 DISTANCE TRAINING***1 unit • LG-P/NP • Three hours lab by arrangement*

This course is designed to develop aerobic endurance through various types of distance training and interval training activities.

*Credit transferable: CSU, UC**General Ed. Credit: CSU, Area E; MPC, Area E1***PFIT 8 AEROBIC CONDITIONING***.5-1 unit • LG-P/NP • Two hours activity per week by arrangement for one-half unit of credit; three hours activity per week by arrangement for one unit of credit*

This course focuses on the physiological principles of aerobic conditioning. Instruction is provided in physical adaptations to exercise, program design, and application and evaluation through testing and behavior modification. Activities are designed to accommodate individual students and their goals.

*Credit transferable: CSU, UC**General Ed. Credit: CSU, Area E; MPC, Area E1***PFIT 9 PERSONAL FITNESS***1 unit • LG-P/NP • Three hours activity by arrangement*

This course provides activities and information designed to increase individual fitness level of students. It includes cardiovascular training, resistance training, flexibility exercises, nutrition, and individualized fitness programs.

*Credit transferable: CSU, UC**General Ed. Credit: CSU, Area E; MPC, Area E1*

**PFIT 10A BEGINNING WEIGHT TRAINING**

*.5-1 unit • LG-P/NP • Three hours activity per week by arrangement for each unit of credit*

This course offers beginning weight training exercises and routines for developing and maintaining muscular tone, strength, and endurance.

**Credit transferable:** CSU, UC

**General Ed. Credit:** CSU, Area E; MPC, Area E1

**PFIT 10B INTERMEDIATE WEIGHT TRAINING**

*.5-1 unit • LG-P/NP • Three hours activity per week by arrangement for each unit of credit*

A continuation of PFIT 10A. It offers intermediate weight training exercises and routines for developing and maintaining muscular tone, strength, and endurance.

**Prerequisites:** PFIT 10A (or PFIT 10)

**Credit transferable:** CSU, UC

**General Ed. Credit:** CSU, Area E; MPC, Area E1

**PFIT 10C ADVANCED WEIGHT TRAINING**

*.5-1 unit • LG-P/NP • Three hours activity per week by arrangement for each unit of credit*

A continuation of PFIT 10B. It offers advanced weight training exercises and routines for developing and maintaining muscular tone, strength, and endurance.

**Prerequisites:** PFIT 10B

**Credit transferable:** CSU, UC

**General Ed. Credit:** CSU, Area E; MPC, Area E1

**PFIT 13 STABILITY BALL TRAINING**

*.5 unit • LG-P/NP • Two hours activity*

Students are introduced to stretching and strengthening exercises on a stability ball. The course is designed for varying fitness levels and abilities, with focus on strengthening the center of the body to improve alignment, posture, and efficiency. Students learn to open joints and release tension while creating long, lean, toned, and proportioned muscles.

**Credit transferable:** CSU, UC

**General Ed. Credit:** CSU, Area E; MPC, Area E1

**PFIT 14 EXERCISE FOR HEALTH AND FITNESS**

*.5 unit • LG-P/NP • One and one-half hours activity by arrangement*

Students are introduced to exercise programs designed to increase their fitness levels. The programs may include aerobic conditioning, strength training, and flexibility activities. The activities required are suitable for varying levels of fitness.

**Credit transferable:** CSU, UC

**General Ed. Credit:** CSU, Area E; MPC, Area E1

**PFIT 15A CORE MATWORK I**

*.5-1 unit • LG-P/NP • Two hours activity per week for one-half unit of credit; three hours activity per week for one unit of credit*

Students are introduced to beginning body conditioning based on the method of Joseph Pilates. Designed for beginning fitness levels and abilities, Pilates is a unique system of strengthening and stretching exercises that tone muscles, provide flexibility and balance, improve posture, and promote stress reduction and unity of body and mind.

**Credit transferable:** CSU, UC

**General Ed. Credit:** CSU, Area E; MPC, Area E1

**PFIT 15B CORE MATWORK II**

*.5-1 unit • LG-P/NP • Two hours lab for one-half unit of credit; three hours lab for one unit of credit*

This course is a continuation of PFIT 15A. It continues the study of body conditioning based on the method of Joseph Pilates at an intermediate level. Designed for varying fitness levels and abilities, Pilates is a system of strengthening and stretching exercises that tone muscles, provide flexibility and balance, improve posture, and promote stress reduction.

**Prerequisites:** PFIT 15A (or PFIT 15)

**Credit transferable:** CSU, UC

**General Ed. Credit:** CSU, Area E; MPC, Area E1

**PFIT 15C CORE MATWORK III**

*.5-1 unit • LG-P/NP • Two hours activity per week for one-half unit of credit; three hours activity per week for each unit of credit*

A continuation of PFIT 15B. It continues the study of body conditioning based on the method of Joseph Pilates at an intermediate/advanced level. Designed for varying fitness levels and abilities, Pilates is a system of strengthening and stretching exercises that tone muscles, provide flexibility and balance, improve posture, and promote stress reduction.

**Prerequisites:** PFIT 15B

**Credit transferable:** CSU

**General Ed. Credit:** CSU, Area E; MPC, Area E1

**PFIT 15D CORE MATWORK IV**

*.5-1 unit • LG-P/NP • Two hours activity per week for one-half unit of credit; three hours activity per week for each unit of credit*

A continuation of PFIT 15C. It continues the study of body conditioning based on the method of Joseph Pilates at an advanced level. Designed for varying fitness levels and abilities, Pilates is a system of strengthening and stretching exercises that tone muscles, provide flexibility and balance, improve posture, and promote stress reduction.

**Prerequisites:** PFIT 15C

**Credit transferable:** CSU

**General Ed. Credit:** CSU, Area E; MPC, Area E1

**PFIT 16A TAI CHI I**

*.5-1 unit • LG-P/NP • Two hours activity per week for one-half unit of credit; three hours activity per week for one unit of credit*

This course offers a series of slow, gentle movements at a beginning level to promote a deeper relationship to the body that increases health, strength, and flexibility if practiced regularly. Class includes exercises for relaxation, deep breathing, and centering.

**Credit transferable:** CSU, UC

**General Ed. Credit:** CSU, Area E; MPC, Area E1

**PFIT 16B TAI CHI II**

*.5-1 unit • LG-P/NP • Two hours activity per week for one-half unit of credit; three hours activity per week for each unit of credit*

A continuation of Tai Chi I. It includes a series of slow, gentle movements done at an intermediate level to promote a deeper relationship to the body that increases health, strength, and flexibility if practiced regularly. Class includes exercises at an intermediate level for relaxation, deep breathing, and centering.

**Prerequisites:** PFIT 16A (or PFIT 16)

**Credit transferable:** CSU, UC

**General Ed. Credit:** CSU, Area E; MPC, Area E1

**PFIT 16C TAI CHI III**

*.5-1 unit • LG-P/NP • Two hours activity per week for one-half unit of credit; three hours activity per week for each unit of credit*

This course is a continuation of PFIT 16B. It includes a series of slow, gentle movements done at an intermediate/advanced level that promote a deeper relationship to the body and increase health, strength, and flexibility if practiced regularly. Class includes intermediate/advanced exercises for relaxation, deep breathing and centering. A focus on hand movements is included.

**Prerequisites:** PFIT 16B

**Credit transferable:** CSU

**General Ed. Credit:** MPC, Area E1

**PFIT 16D TAI CHI IV**

*.5-1 unit • LG-P/NP • Two hours activity per week for one-half unit of credit; three hours activity per week for each unit of credit*

This is a continuation of PFIT 16C. It includes a series of slow, gentle movements done at an advanced level to promote a deeper relationship to the body that increases health, strength, and flexibility if practiced regularly. Class includes exercises at an advanced level for relaxation, deep breathing and centering. All 21 Tai Chi forms are used.

**Prerequisites:** PFIT 16C

**Credit transferable:** CSU

**General Ed. Credit:** MPC, Area E1

**PFIT 17A YOGA I**

*.5-1 unit • LG-P/NP • Two hours activity per week for one-half unit of credit; three hours activity per week for one unit of credit*

This course offers an introduction to the principles and practice of yoga for a variety of fitness levels and abilities. Through the practice of beginning-level poses and breathing techniques, students relieve stress, promote relaxation, and increase flexibility and strength.

**Credit transferable:** CSU, UC

**General Ed. Credit:** CSU, Area E; MPC, Area E1

**PFIT 17B YOGA II**

*.5-1 unit • LG-P/NP • Two hours lab for one-half unit of credit; three hours lab for one unit of credit*

A continuation of PFIT 17A, this course offers students of varying fitness levels and abilities the principles and practices of yoga at an intermediate level. Through the practice of poses or asanas and breathing techniques, students increase flexibility and strength, promote mindfulness and relaxation, and reduce stress.

**Prerequisites:** PFIT 17A (or PFIT 17)

**Credit transferable:** CSU, UC

**General Ed. Credit:** CSU, Area E; MPC, Area E1

**PFIT 17C YOGA III**

*.5-1 unit • LG-P/NP • Two hours lab for one-half unit of credit; three hours lab for one unit of credit*

A continuation of PFIT 17B, this course offers students the principles and practices of yoga at an intermediate/advanced level. Through the practice of poses or asanas and breathing techniques, students increase flexibility and strength, promote mindfulness and relaxation, and reduce stress. Appropriate for varying fitness levels and abilities.

**Prerequisites:** PFIT 17B

**Credit transferable:** CSU

**General Ed. Credit:** CSU, Area E; MPC, Area E1

**PFIT 17D YOGA IV**

*.5-1 unit • LG-P/NP • Two hours lab for one-half unit of credit; three hours lab for one unit of credit*

A continuation of PFIT 17C, this course offers students the principles and practices of yoga at an advanced level. Through the practice of poses or asanas and breathing techniques, students increase flexibility and strength, promote mindfulness and relaxation, and reduce stress. Appropriate for varying fitness levels and abilities.

**Prerequisites:** PFIT 17C

**Credit transferable:** CSU

**General Ed. Credit:** CSU, Area E; MPC, Area E1

**PFIT 18A AEROBIC FITNESS I**

*.5-1 unit • LG-P/NP • Two hours activity per week for one-half unit of credit; three hours activity per week for one unit of credit*

This course offers beginning aerobic exercises and dance routines to music. It is designed for varying fitness levels and abilities to strengthen and tone the body, assist in weight loss, and increase endurance.

**Credit transferable:** CSU, UC

**General Ed. Credit:** CSU, Area E; MPC, Area E1

**PFIT 18B AEROBIC FITNESS II**

*.5-1 unit • LG-P/NP • Two hours activity per week for one-half unit of credit; three hours activity per week for one unit of credit*

This course is a continuation of PFIT 18A. It offers intermediate-level aerobic exercises and dance routines to music designed for varying fitness levels and abilities.

**Prerequisites:** PFIT 18A

**Credit transferable:** CSU, UC

**General Ed. Credit:** CSU, Area E; MPC, Area E1

**PFIT 18C AEROBIC FITNESS III**

*.5-1 unit • LG-P/NP • Two hours activity per week for one-half unit of credit; three hours activity per week for one unit of credit*

This course is a continuation of PFIT 18B. It covers intermediate/advanced aerobic exercises and dance routines to music applicable for varying fitness levels and abilities.

**Prerequisites:** PFIT 18B

**Credit transferable:** CSU

**General Ed. Credit:** CSU, Area E; MPC, Area E1

**PFIT 18D AEROBIC FITNESS IV**

*.5-1 unit • LG-P/NP • Two hours activity per week for one-half unit of credit; three hours activity per week for one unit of credit*

This course is a continuation of PFIT 18C. It offers advanced aerobic exercises and dance routines to music appropriate for varying fitness levels and abilities.

**Prerequisites:** PFIT 18C

**Credit transferable:** CSU

**General Ed. Credit:** CSU, Area E; MPC, Area E1

**PFIT 19A BODY SCULPTING I**

*.5 unit • LG-P/NP • Two hours activity*

The course is designed for varying fitness levels and abilities. Students are introduced to beginning muscle resistance exercises and flexibility activities with an emphasis on proper technique and alignment. Students improve muscle endurance, core strength, and functional movement.

**Credit transferable:** CSU, UC

**General Ed. Credit:** CSU, Area E; MPC, Area E1

**PFIT 19B BODY SCULPTING II***.5 unit • LG-P/NP • Two hours activity*

A continuation of Body Sculpting I. Students are introduced to intermediate muscle resistance exercises and flexibility activities with an emphasis on proper technique and alignment. Students improve muscle endurance, core strength, and functional movement.

**Prerequisites:** *PFIT 19A (or PFIT 19)***Credit transferable:** *CSU, UC***General Ed. Credit:** *CSU, Area E; MPC, Area E1***PFIT 19C BODY SCULPTING III***.5 unit • LG-P/NP • Two hours activity*

A continuation of Body Sculpting II. Students are introduced to intermediate/advanced muscle resistance exercises and flexibility activities with an emphasis on proper technique and alignment. Students improve muscle endurance, core strength, and functional movement. This course is appropriate for varying fitness abilities and levels.

**Prerequisites:** *PFIT 19B***Credit transferable:** *CSU***General Ed. Credit:** *CSU, Area E; MPC, Area E1***PFIT 19D BODY SCULPTING IV***.5 unit • LG-P/NP • Two hours activity*

This course is a continuation of PFIT 19C. Students are introduced to advanced level muscle resistance exercises and flexibility activities with an emphasis on proper technique and alignment. Students improve muscle endurance, core strength, and functional movement.

**Prerequisites:** *PFIT 19C***Credit transferable:** *CSU***PFIT 20 CIRCUIT TRAINING***1 unit • LG-P/NP • Three hours activity by arrangement*

This course provides resistance training for muscular strength and endurance, alternating with cardiovascular/aerobic training for a total body workout.

**Credit transferable:** *CSU, UC***General Ed. Credit:** *CSU, Area E; MPC, Area E1***PFIT 21A FLEXIBILITY AND RELAXATION TECHNIQUES I***.5 unit • LG-P/NP • Two hours activity*

In this course, students learn movement principles related to flexibility and stretching exercises at the beginning level. The course includes discussion of psychological and physiological causes of tension and stress as well as stress-reduction and relaxation exercises.

**Credit transferable:** *CSU, UC***General Ed. Credit:** *CSU, Area E; MPC, Area E1***PFIT 21B FLEXIBILITY AND RELAXATION TECHNIQUES II***.5 unit • LG-P/NP • Two hours lab*

This course is a continuation of PFIT 21A. It includes an intermediate stretching and flexibility program for the development of joint flexibility and muscle suppleness. The course combines an intermediate-level of core strengthening, flexibility, balance, and relaxation exercises.

**Prerequisites:** *PFIT 21A (or PFIT 21)***Credit transferable:** *CSU, UC***General Ed. Credit:** *CSU, Area E; MPC, Area E1***PFIT 21C FLEXIBILITY AND RELAXATION TECHNIQUES III***.5 unit • LG-P/NP • Two hours lab*

This course is a continuation of PFIT 21B. It includes an advanced stretching and flexibility program for the development of joint flexibility and muscle suppleness. The course combines an advanced level of core strengthening, flexibility, balance, and relaxation exercises.

**Prerequisites:** *PFIT 21B***Credit transferable:** *CSU***PFIT 22A FITNESS THROUGH SWIMMING I***1 unit • LG-P/NP • Four hours activity*

This course is designed to improve the level of physical fitness of beginning students by guiding them individually through a progressive conditioning program in swimming.

**Advisories:** *PHED 7B or intermediate swimming skills***Credit transferable:** *CSU, UC***General Ed. Credit:** *CSU, Area E; MPC, Area E1***PFIT 22B FITNESS THROUGH SWIMMING II***1 unit • LG-P/NP • Four hours activity*

This course is a continuation of PFIT 22A. It is designed for students to develop and maintain an intermediate level of fitness through swimming. Emphasis is on the refinement of freestyle, backstroke, and sidestroke through instruction and practice. Butterfly and breaststroke skills, as well as flip turns, are introduced.

**Prerequisites:** *PFIT 22A***Credit transferable:** *CSU, UC***General Ed. Credit:** *CSU, Area E; MPC, Area E1***PFIT 22C FITNESS THROUGH SWIMMING III***1 unit • LG-P/NP • Four hours activity*

This course is a continuation of PFIT 22B. It is designed for students to develop and maintain an intermediate/advanced level of fitness through swimming. Emphasis is on the further refinement of basic strokes through instruction and practice. Further development of butterfly and breaststroke skills and flip turns is included.

**Prerequisites:** *PFIT 22B***Credit transferable:** *CSU***General Ed. Credit:** *CSU, Area E; MPC, Area E1***PFIT 22D FITNESS THROUGH SWIMMING IV***1 unit • LG-P/NP • Four hours activity*

This course is a continuation of PFIT 22C. It is designed for students to develop and maintain an advanced level of fitness through swimming. Emphasis is on the refinement of previously learned swimming skills through instruction and practice.

**Prerequisites:** *PFIT 22C***Credit transferable:** *CSU***General Ed. Credit:** *CSU, Area E; MPC, Area E1***PFIT 30A TRIATHLON TRAINING I***1 unit • LG-P/NP • Four hours activity*

In this course, students learn to design and implement personal training programs for triathlon events at the beginning level. Students develop skills in open water swimming, cycling, and running. Emphasis on combining these skills for effective triathlon competition.

**Credit transferable:** *CSU, UC***General Ed. Credit:** *CSU, Area E; MPC, Area E1*



**PFIT 30B TRIATHLON TRAINING II**

1 unit • LG-P/NP • Four hours activity

A continuation of Triathlon Training I. Students learn to design intermediate-level personal training programs for triathlon events, further developing skills in open-water swimming, cycling, and running.

**Prerequisites:** PFIT 30A (or PFIT 30)

**Credit transferable:** CSU, UC

**General Ed. Credit:** CSU, Area E; MPC, Area E1

**PFIT 30C TRIATHLON TRAINING III**

1 unit • LG-P/NP • Four hours activity

This course is a continuation of PFIT 30B. Students learn to design advanced-level personal training programs for triathlon events. Additional skills are developed in open-water swimming, cycling, and running.

**Prerequisites:** PFIT 30B

**Credit transferable:** CSU, UC

**General Ed. Credit:** CSU, Area E; MPC, Area E1

**PFIT 50 INDEPENDENT FITNESS AND TESTING PROGRAM**

1 unit • LG-P/NP • Three hours activity by arrangement

This course offers an independent personal fitness program planned and implemented in conjunction with student goals and a physical fitness assessment profile. Based on testing results, an individualized exercise program is developed through personal counseling. This course is appropriate for individuals with special fitness needs.

**Credit transferable:** CSU, UC

**General Ed. Credit:** CSU, Area E; MPC, Area E1

**PFIT 51 FITNESS AND WELLNESS STRATEGIES**

2 units • LG-P/NP • Two hours lecture

This course addresses lifetime wellness, considering psychological, social, and physiological factors. Students assess current lifestyle patterns in the areas of physical fitness, health risks, nutrition, and stress management. They develop reasonable, specific and measurable goals for behavioral change as part of a wellness/lifestyle plan. Also offered online.

**Credit transferable:** CSU, UC

**General Ed. Credit:** CSU, Area E; MPC, Area E1

**PFIT 60 FITNESS EXERCISE PHYSIOLOGY**

1 unit • LG-P/NP • One hour lecture

This course offers a basic introduction to exercise physiology including how carbohydrates and fats are used during exercise. The neuromuscular system, the cardiorespiratory system, and their responses and applications to exercise are covered. Also covered are the components of physical fitness and environmental considerations.

**Advisories:** Eligibility for ENGL 111 and 112 or ENSL 110 and 155

**Credit transferable:** CSU

**PFIT 63 FITNESS ANATOMY AND KINESIOLOGY**

2 units • LG-P/NP • Two hours lecture

This course includes an introduction to skeletal and muscular anatomy as well as a brief overview of the cardiovascular, nervous, and respiratory systems. The basics of analysis of movement are a focus of this course.

**Advisories:** Eligibility for ENGL 111 and 112 or ENSL 110 and 155

**Credit transferable:** CSU

**PFIT 82 THERAPEUTIC MASSAGE I**

4 units • LG-P/NP • Two hours lecture; six hours activity

This course provides instruction in the theory and practice of therapeutic massage. The course covers various styles of massage, body mechanics, ethics, benefits, contraindications, evaluation skills, anatomy, and physiology.

**Advisories:** Eligibility for ENGL 111 and 112 or ENSL 110 and 155

**Credit transferable:** CSU

**PFIT 83 THERAPEUTIC MASSAGE II**

4 units • LG-P/NP • Two hours lecture; six hours activity

This course is a continuation of Therapeutic Massage I. It covers additional massage techniques, anatomy, physiology, pathology, and business practices.

**Prerequisites:** PFIT 82; or massage training equivalent in content and hours to PFIT 82

**Credit transferable:** CSU

**PFIT 84 SPORTS MASSAGE**

2 units • LG-P/NP • One hour lecture; three hours lab

Use sports massage techniques to enhance performance, reduce pain, increase mobility, and manage minor soft tissue injuries in athletes and non-athletes. Students learn the theory and techniques used for the three applications of sports massage: event massage, maintenance massage, and rehabilitative massage.

**Prerequisites:** PFIT 82; or massage training equivalent in content and hours to PFIT 82

**Credit transferable:** CSU

**PFIT 85 CLINICAL MASSAGE**

2 units • LG-P/NP • One hour lecture; three hours lab

Students learn to evaluate and manage myofascial pain and dysfunction and other soft tissue injuries.

**Prerequisites:** PFIT 82; or massage training equivalent in content and hours to PFIT 82

**Credit transferable:** CSU

**PFIT 92 TEACHING AIDE – PHYSICAL FITNESS**

1 unit • LG-P/NP • Three hours activity

This course is designed for students who have the necessary knowledge and ability in an activity to serve as teaching aides for other students. It will provide experience in leading group or individual physical activities.

**Enrollment limitation:** Must demonstrate or provide evidence of possession of the required knowledge and abilities necessary to serve as a fitness teaching aide in the desired course.

**Credit transferable:** CSU

**PFIT 180A MASSAGE LAB I**

1-2 units • P/NP • Three hours activity by arrangement per week for each unit of credit

This course allows students to practice basic massage skills and learn basic business skills while in a supervised setting that simulates a professional massage business. May be taken for a maximum of two units.

**Prerequisites:** Massage training similar in content and hours of training to PFIT 82

**Prerequisites or corequisites:** PFIT 82

**PFIT 180B MASSAGE LAB II**

1-2 units • P/NP • Three hours activity by arrangement per week for each unit of credit

Course includes mentoring students in PFIT 180A, refining and integrating massage skills, and conducting all business activities necessary for operation of lab. May be taken for a maximum of two units.

**Prerequisites:** PFIT 180A; massage training similar in content and hours of training to PFIT 83

**Prerequisites or corequisites:** PFIT 83



**PFIT 400 FITNESS ASSESSMENT LAB***0 units • NC • Total hours: One to four hours activity*

Assessment of current physical condition including aerobic capacity, muscular strength, muscular endurance, flexibility and body composition. Mid-semester and end-of-semester follow-up.

**PHYSICS****PHYS 2A GENERAL PHYSICS I***4 units • LG-P/NP • Four hours lecture; three hours lab*

This course is intended for students not majoring in physics or engineering but needing a one-year course in physics as a requirement for their major program. The course is part of a two-semester sequence whose contents may be offered in other sequences or combinations. Core topics include: kinematics, dynamics, work and energy, momentum, fluids, and simple harmonic motion.

**Advisories:** MATH 13; *eligibility for ENGL 1A***Credit transferable:** CSU, UC**General Ed. Credit:** CSU, Area B1, B3; IGETC, Area 5A, 5C; MPC, Area B**PHYS 2B GENERAL PHYSICS II***4 units • LG-P/NP • Four hours lecture; three hours lab*

This course is intended for students not majoring in physics or engineering but needing a one-year course in physics as a requirement for their major program. The course is part of a two-semester sequence whose contents may be offered in other sequences or combinations. Core topics include: electrostatics, magnetism, DC circuits, optics, and modern physics.

**Prerequisites:** PHYS 2A**Credit transferable:** CSU, UC**PHYS 3A SCIENCE AND ENGINEERING PHYSICS I***4 units • LG-P/NP • Four hours lecture; three hours lab*

This course, intended for students majoring in physical sciences and engineering, is part of a three-semester course whose contents may be offered in other sequences or combinations. Core topics include an introduction to kinematics, dynamics, work and energy, momentum, gravitation, and simple harmonic motion.

**Prerequisites:** MATH 20A**Advisories:** *Eligibility for ENGL 1A***Credit transferable:** CSU, UC**General Ed. Credit:** CSU, Area B1, B3; IGETC, Area 5A, 5C; MPC, Area B**PHYS 3B SCIENCE AND ENGINEERING PHYSICS II***4 units • LG-P/NP • Four hours lecture; three hours lab*

This course, intended for students majoring in physical sciences and engineering, is part of a three-semester course whose contents may be offered in other sequences or combinations. Core topics include electrostatics, magnetism, DC and AC circuits, and Maxwell's equations.

**Prerequisites:** PHYS 3A**Corequisites:** MATH 20C**Credit transferable:** CSU, UC**General Ed. Credit:** CSU, Area B1, B3; IGETC, Area 5A, 5C**PHYS 3C SCIENCE AND ENGINEERING PHYSICS III***4 units • LG • Four hours lecture; three hours lab*

This course, intended for students majoring in physical sciences and engineering, is part of a three-semester course whose contents may be offered in other sequences or combinations. Core topics include mechanical waves, laws of thermodynamics, optics, and modern physics.

**Prerequisites:** PHYS 3A**Corequisites:** MATH 20B**Credit transferable:** CSU, UC**General Ed. Credit:** CSU, Area B1, B3; IGETC, Area 5A, 5C**PHYS 10 INTRODUCTION TO PHYSICS***4 units • LG-P/NP • Three hours lecture; three hours lab*

This is a non-mathematical conceptual course for the non-science major. It covers the evolution of physical concepts and their importance and application in the modern world.

**Advisories:** *Eligibility for ENGL 1A; eligibility for MATH 271***Credit transferable:** CSU, UC**General Ed. Credit:** CSU, Area B1, B3; IGETC, Area 5A, 5C; MPC, Area B**PHYS 71 STEM STUDY SKILLS I***.5-1 unit • LG-P/NP • Three hours lab per week for each unit of credit*

This course supports students enrolled in any science, technology, engineering, or math (STEM) subject. Students learn skills they can use in the classes that are most critical to their future success. Coverage includes group and individual study skills, strategies for solving homework and test problems, and setting and achieving academic goals. Also offered as Chemistry 71, Engineering 71, and Mathematics 71; credit may be earned only once.

**Advisories:** *Eligibility for ENGL 1A; eligibility for MATH 263***Credit transferable:** CSU**PHYS 72 STEM STUDY SKILLS II***.5-1 unit • LG-P/NP • Three hours lab per week for each unit of credit*

This course supports students enrolled in any science, technology, engineering, or math (STEM) subject. Students learn skills they can use in the classes that are most critical to their future success. Coverage includes note taking, learning styles, additional strategies for solving homework and test problems, and metacognitive skills. Also offered as Chemistry 72, Engineering 72, and Mathematics 72; credit may be earned only once.

**Advisories:** *PHYS 71; eligibility for ENGL 1A; eligibility for MATH 10, 13, 16, 17, or 18***Credit transferable:** CSU**PHYS 73 STEM STUDY SKILLS III***.5-1 unit • LG-P/NP • Three hours lab per week for each unit of credit*

This course supports students enrolled in any science, technology, engineering, or math (STEM) subject. Students learn skills they can use in the classes that are most critical to their future success. Coverage includes concept maps, time management, additional strategies for solving homework and test problems, and effectively interacting with professors. Also offered as Chemistry 73, Engineering 73, and Mathematics 73; credit may be earned only once.

**Advisories:** *ENGL 1A; MATH 20A; PHYS 72***Credit transferable:** CSU

**PHYS 74 STEM STUDY SKILLS IV***.5-1 unit • LG-P/NP • Three hours lab per week for each unit of credit*

This course supports students enrolled in any science, technology, engineering, or math (STEM) subject. Students learn skills they can use in the classes that are most critical to their future success. Coverage includes levels of understanding, additional strategies for solving homework and test problems, and active listening. Also offered as Chemistry 74, Engineering 74, and Mathematics 74; credit may be earned only once.

**Advisories:** MATH 20B; PHYS 73**Credit transferable:** CSU**PHYSIOLOGY****PHSO 1 HUMAN PHYSIOLOGY***3 units • LG • Three hours lecture*

This course offers a study of the physiological principles, function, integration and homeostasis of the human body at the cellular, tissue, organ, organ system and organism level: integumentary system, bone, skeletal, smooth and cardiac muscles, nervous system, sensory organs, cardiovascular system, lymphatic and immune systems, respiratory system, urinary system, digestive system, endocrine system, and reproductive system. This course is primarily intended for nursing, allied health, kinesiology, and other health-related majors.

**Prerequisites:** ANAT 1 and 2; and CHEM 30A**Advisories:** Eligibility for ENGL 1A**Credit transferable:** CSU, UC**General Ed. Credit:** CSU, Area B2; IGETC, Area 5B; MPC, Area B (with PHSO 2)**PHSO 2 HUMAN PHYSIOLOGY LAB***2 units • LG • Six hours lab*

This course offers a study of the physiological principles, function, integration and homeostasis of the human body at the cellular, tissue, organ, organ system and organism level: integumentary system, bone, skeletal, smooth and cardiac muscles, nervous system, sensory organs, cardiovascular system, lymphatic and immune systems, respiratory system, urinary system, digestive system, endocrine system, and reproductive system. It is primarily intended for nursing, allied health, kinesiology, and other health-related majors.

**Prerequisites or corequisites:** PHSO 1**Advisories:** Eligibility for ENGL 1A**Credit transferable:** CSU, UC**General Ed. Credit:** CSU, Area B3; IGETC, Area 5C; MPC, Area B**POLITICAL SCIENCE****POLS 1 INTRODUCTION TO AMERICAN GOVERNMENT AND POLITICS***3 units • LG-P/NP • Three hours lecture*

An introduction to United States and California government and politics, including their constitutions, political institutions and processes, and political actors. Examination of political behavior, political issues, and public policy. Also offered online.

**Advisories:** Eligibility for ENGL 111 and 112 or ENSL 110 and 155**Credit transferable:** CSU, UC**General Ed. Credit:** CSU, Area D8; IGETC, Area 4H; MPC, Area D**POLS 2 INTRODUCTION TO COMPARATIVE GOVERNMENT AND POLITICS***3 units • LG-P/NP • Three hours lecture*

Comparative analysis of different kinds of political systems, including their history, political institutions, processes and policies, the environments in which they occur, and their consequences. Also offered online.

**Advisories:** Eligibility for ENGL 1A**Credit transferable:** CSU, UC**General Ed. Credit:** CSU, Area D8; IGETC, Area 4H; MPC, Area D**POLS 3 INTRODUCTION TO POLITICAL THEORY AND THOUGHT***3 units • LG-P/NP • Three hours lecture*

Examination of various theoretical approaches to politics and of basic political problems and proposed solutions. Analysis of selected political theories and of the relevance of theory to contemporary problems.

**Advisories:** Eligibility for ENGL 1A**Credit transferable:** CSU, UC**General Ed. Credit:** CSU, Area D8; IGETC, Area 4H; MPC, Area D**POLS 4 INTRODUCTION TO INTERNATIONAL RELATIONS***3 units • LG-P/NP • Three hours lecture*

An introduction to international relations theory with an examination of national, international, transnational, and sub-national actors and their institutions, interactions, and processes as they relate to global issues.

**Advisories:** Eligibility for ENGL 111 or ENSL 110**Credit transferable:** CSU, UC**General Ed. Credit:** CSU, Area D8; IGETC, Area 4H; MPC, Area D**POLS 5 POLITICS OF DEVELOPING COUNTRIES***3 units • LG-P/NP • Three hours lecture*

This course surveys the government and politics of developing nations. Problems and issues facing developing countries in their search for appropriate strategies and models of development are also examined. Also offered online.

**Advisories:** Eligibility for ENGL 1A**Credit transferable:** CSU, UC**General Ed. Credit:** CSU, Area D8; IGETC, Area 4H; MPC, Area D**POLS 7 INTRODUCTION TO POLITICAL SCIENCE RESEARCH METHODS***3 units • LG-P/NP • Three hours lecture*

This course surveys the research methods employed in political science. Research design, experimental procedures, descriptive methods, instrumentation, and the collection, interpretation, and reporting of research data, and the ethics of research are introduced.

**Advisories:** MATH 16; eligibility for ENGL 1A**Credit transferable:** CSU, UC**POLS 10 GENDER IN AMERICAN POLITICS***3 units • LG-P/NP • Three hours lecture*

This course focuses on American government at the national, state, and local levels, emphasizing roles and influence of women from contemporary and historical perspective, especially the legal and civil rights of women in areas of employment, law, and public participation. Also offered as Gender and Women's Studies 10; credit may be earned only once. Also offered online.

**Advisories:** Eligibility for ENGL 1A**Credit transferable:** CSU, UC**General Ed. Credit:** CSU, Area D4, D8; IGETC, Area 4D, 4H; MPC, Area D

**POLS 16 AFRICAN-AMERICANS IN AMERICAN GOVERNMENT***3 units • LG-P/NP • Three hours lecture*

This course analyzes the relationship between African-Americans and the American political system at the national, state, and local levels. Emphasis is placed on America's political systems, its political institutions, the principles and processes that give rise to them, and their impact on African-Americans as a racial and ethnic minority in the context of American political democracy. Also offered as Ethnic Studies 16; credit may be earned only once.

**Advisories:** Eligibility for ENGL 1A**Credit transferable:** CSU, UC**General Ed. Credit:** CSU, Area D3, D8; IGETC, Area 4C, 4H; MPC, Area D**POLS 18 LATINOS IN AMERICAN GOVERNMENT***3 units • LG-P/NP • Three hours lecture*

This course analyzes the relationship between Latinos and the American political system at the state, local, and national levels. Emphasis is placed on America's political systems, its political institutions, the principles and process that give rise to them, and their impact on Latinos as an ethnic minority in the context of American political democracy. Emphasis is also on the Mexican-American political experience. Also offered as Ethnic Studies 18; credit may be earned only once.

**Advisories:** Eligibility for ENGL 1A**Credit transferable:** CSU, UC**General Ed. Credit:** CSU, Area D3, D8; IGETC, Area 4C, 4H; MPC, Area D**PSYCHOLOGY****PSYC 1 GENERAL PSYCHOLOGY***3 units • LG-P/NP • Three hours lecture*

Psychology is the scientific study of behavior and mental processes. The content focuses on the exploration of major psychological theories and concepts, methods, and research findings in psychology. Topics include the biological bases of behavior, perception, cognition and consciousness, learning, memory, emotion, motivation, development, personality, social psychology, psychological disorders and therapeutic approaches, and applied psychology. Also offered online.

**Advisories:** ENGL 1A**Credit transferable:** CSU, UC**General Ed. Credit:** CSU, Area D9, E; IGETC, Area 4I; MPC, Area D**PSYC 3 INTRODUCTION TO SOCIAL PSYCHOLOGY***3 units • LG-P/NP • Three hours lecture*

This course considers individual human behavior in relation to the social environment. The power of the situation, other individuals, and the social group are examined. Emphasized topics include aggression, prejudice and stereotypes, interpersonal attraction, attitudes and attitude change, conformity, group phenomena, gender roles, cultural norms, person perception, and social cognition. Also offered as Sociology 3; credit may be earned only once.

**Advisories:** Eligibility for ENGL 1A**Credit transferable:** CSU, UC**General Ed. Credit:** CSU, Area D0, D9; IGETC, Area 4I; MPC, Area D**PSYC 6 PSYCHOLOGY OF WOMEN***3 units • LG-P/NP • Three hours lecture*

This course focuses on the psychological, social, and biological factors that influence women's personality, behavior, and self-image throughout the life cycle. The course explores ways to promote development of women's full potential and optimum mental health. Also offered as Gender and Women's Studies 6; credit may be earned only once.

**Advisories:** Eligibility for ENGL 1A**Credit transferable:** CSU, UC**General Ed. Credit:** CSU, Area D4, D9, E; IGETC, Area 4D, 4I; MPC, Area D**PSYC 10 INTRODUCTION TO RESEARCH METHODS IN PSYCHOLOGY***3 units • LG-P/NP • Three hours lecture*

This course surveys various psychological research methods with an emphasis on research design, experimental procedures, descriptive methods, instrumentation, and the collection, analysis, interpretation, and reporting of research data. Research design and methodology will be examined through a review of research in a variety of the subdisciplines of psychology.

**Prerequisites:** MATH 16; PSYC 1**Advisories:** ENGL 1A**Credit transferable:** CSU, UC**PSYC 25 LIFESPAN DEVELOPMENT***3 units • LG-P/NP • Three hours lecture*

This course provides an overview, from a psychological perspective, of human development from conception through death, including biological and environmental influences. Theories and research of physical, cognitive, personality, and social development are examined, as well as attention to developmental problems. Also offered online.

**Advisories:** Eligibility for ENGL 1A**Credit transferable:** CSU, UC**General Ed. Credit:** CSU, Area D9, E; IGETC, Area 4I; MPC, Area D, E1**PSYC 33 PSYCHOLOGY OF ADJUSTMENT***3 units • LG-P/NP • Three hours lecture*

This course is designed with an applied focus for the students interested in how psychology is used in everyday life and is related to other social sciences. The course surveys different psychological perspectives and theoretical foundations and how these are applied across a person's life taking into account multiple factors. A broad understanding of how scientists, clinicians, and practitioners study and apply psychology is emphasized.

**Advisories:** Eligibility for ENGL 1A**Credit transferable:** CSU**General Ed. Credit:** MPC, Area D**PSYC 35 INTRODUCTION TO ABNORMAL PSYCHOLOGY***3 units • LG-P/NP • Three hours lecture*

This course introduces the scientific study of psychopathology and atypical behaviors, broadly defined. Students investigate abnormal behavior from a variety of perspectives including biological, psychological, and sociocultural approaches. An integrative survey of theory and research in abnormal behavior, and intervention and prevention strategies for psychological disorders are also introduced.

**Advisories:** Eligibility for ENGL 1A**Credit transferable:** CSU, UC**General Ed. Credit:** CSU, Area D9; IGETC, Area 4I; MPC, Area D

**PSYC 38 BIOLOGICAL PSYCHOLOGY***3 units • LG-P/NP • Three hours lecture*

This course introduces the scientific study of the biological bases of behavior and its fundamental role in the neurosciences. Physiological, hormonal, and neurochemical mechanisms, and brain-behavior relationships underlying the psychological phenomena of sensation, perception, regulatory processes, emotion, learning, memory, and psychological disorders are addressed. The course also notes historical contributions and current research principles for studying brain-behavior relationships and mental processes. Ethical standards for human and animal research are discussed in the context of both invasive and non-invasive experimental research.

**Prerequisites:** PSYC 1**Advisories:** ENGL 112; eligibility for ENGL 1A**Credit transferable:** CSU, UC**General Ed. Credit:** CSU, Area B2, D9, E; IGETC, Area 4I, 5B; MPC, Area D**PSYC 40 HUMAN SEXUALITY***3 units • LG-P/NP • Three hours lecture*

This course is an introductory overview of the field of human sexuality. Human sexuality is examined from psychological, biological, sociocultural, and historical perspectives. Students are encouraged to become aware of their own sexual attitudes, values, and behaviors and to evaluate the consistency of their behaviors within their own moral frameworks. Current sex norms and various aspects of interpersonal and individual sexual adjustment are explored. Provider approved by the California Board of Registered Nursing, Provider Number 00184 for 45 contact hours.

**Advisories:** Eligibility for ENGL 1A**Credit transferable:** CSU, UC**General Ed. Credit:** CSU, Area D9, E; IGETC, Area 4I; MPC, Area D**PSYC 50 HEALTH PSYCHOLOGY***3 units • LG-P/NP • Three hours lecture*

This course examines the psychological aspects of health, illness and healing. Topics include stress and coping, personality and health, importance of intimate and loving relationships in creating a healthy mind and body.

**Advisories:** Eligibility for ENGL 1A**Credit transferable:** CSU**General Ed. Credit:** CSU, Area D9, E; MPC, Area D, E1

## REAL ESTATE

**REAL 50 PRINCIPLES OF REAL ESTATE***3 units • LG-P/NP • Three hours lecture*

Students are provided an overview of principles, definitions and problem solving in the field of real estate in California. Provides consumer information. Meets qualification requirement for California State Real Estate License Examinations. Also offered online.

**Advisories:** Eligibility for ENGL 1A**Credit transferable:** CSU**General Ed. Credit:** MPC, Area E2**REAL 51 REAL ESTATE PRACTICE***3 units • LG-P/NP • Three hours lecture*

This course covers day-to-day operations in real estate brokerage. Topics include listing procedures, effective advertising, sales techniques, financing, appraising, property management, and leasing. Course meets qualification requirement for California State Real Estate License Examinations. Also offered online.

**Advisories:** Eligibility for ENGL 1A**Credit transferable:** CSU**REAL 52 LEGAL ASPECTS OF REAL ESTATE***3 units • LG-P/NP • Three hours lecture*

California real estate law: ownership, use and transferability of real estate. Meets qualification requirement for California State Real Estate License Examinations.

**Advisories:** Eligibility for ENGL 111 and 112 or ENSL 110 and 155**Credit transferable:** CSU**REAL 53 REAL ESTATE FINANCE**

3 units • LG-P/NP • Three hours lecture Principles and practices basic to understanding importance of financing to real estate industry. Explores financing process. Includes finance calculations, appraisal, instruments, lenders, construction and residential lending, and investment financing. Meets qualifications for California State Real Estate License Examinations.

**Advisories:** Eligibility for ENGL 111 and 112 or ENSL 110 and 155**Credit transferable:** CSU**REAL 54 REAL ESTATE ECONOMICS***3 units • LG-P/NP • Three hours lecture*

Economics of land use. Background to operating procedures and techniques in the real estate industry. Meets qualification requirements for California Real Estate License Examination.

**Advisories:** Eligibility for ENGL 111 and 112 or ENSL 110 and 155**Credit transferable:** CSU**REAL 56 REAL ESTATE PROPERTY MANAGEMENT***3 units • LG-P/NP • Three hours lecture*

This course is designed to acquaint the students with the principles of effective management of real property, including commercial, residential, apartments, land, special facilities and other investments. Emphasis is placed on methods, techniques and procedures to ensure cost effectiveness and financial security. Also offered online.

**Advisories:** Eligibility for ENGL 111 and 112 or ENSL 110 and 155**Credit transferable:** CSU**REAL 57A REAL ESTATE APPRAISAL I***3 units • LG-P/NP • Three hours lecture*

Appraisal of residential property. Introduction to investment valuation. Partially meets qualification requirement for California State Real Estate and Appraisal License Examinations.

**Advisories:** Eligibility for ENGL 111**Credit transferable:** CSU

## SAILING AND NAVIGATION

**NSCI 51 DINGHY SAILBOATS***1 unit • LG-P/NP • Three hours lab*

This course is a basic sailing course taught in the dinghy centerboard type of sailboats. Students will learn, through lecture, discussion and on-the-water practical experience the full and proper operation of small boat dinghy sailing. Enrollment is limited to those with the ability to swim.

**Advisories:** PHED 7A**Credit transferable:** CSU**General Ed. Credit:** MPC, Area E1



**NSCI 55 KEELBOAT SAILING***1 unit • LG-P/NP • Three hours lab*

This course is a basic sailing course taught in the keelboat type of sailboat. The course will teach, through lecture, discussion and on-the-water practical experience, the full and proper operation of a keelboat of approximately 20-25 feet in length and with an outboard motor. Enrollment is limited to those with the ability to swim. Upon completion, students will be eligible for the American Sailing Association's Basic Coastal Cruising Certificate.

**Advisories:** PHED 7A**Credit transferable:** CSU**General Ed. Credit:** MPC, Area E1**SIGN LANGUAGE**

See AMERICAN SIGN LANGUAGE.

**SOCIOLOGY****SOCI 1 INTRODUCTION TO SOCIOLOGY***3 units • LG-P/NP • Three hours lecture*

Introductory study of basic concepts, theoretical approaches, and key methods of sociology. Topics include analysis of social structures, socialization and the self, culture and diversity, group dynamics, deviance and social control, social stratification, and global social change. Also offered online.

**Advisories:** Eligibility for ENGL 1A**Credit transferable:** CSU, UC**General Ed. Credit:** CSU, Area D0, E; IGETC, Area 4J; MPC, Area D**SOCI 2 CONTEMPORARY SOCIAL PROBLEMS***3 units • LG-P/NP • Three hours lecture*

This course offers an identification and analysis of contemporary social problems including 1) the role of power and ideology in the definition of social problems; 2) their causes and consequences; 3) evaluations of proposed solutions; and (4) methods of intervention. Also offered online.

**Advisories:** Eligibility for ENGL 1A**Credit transferable:** CSU, UC**General Ed. Credit:** CSU, Area D0, D1, D3, D4, D7; IGETC, Area 4B, 4C, 4D, 4G, 4J; MPC, Area D**SOCI 3 INTRODUCTION TO SOCIAL PSYCHOLOGY***3 units • LG-P/NP • Three hours lecture*

This course considers individual human behavior in relation to the social environment. The power of the situation, other individuals, and the social group are examined. Emphasized topics include aggression, prejudice and stereotypes, interpersonal attraction, attitudes and attitude change, conformity, group phenomena, gender roles, cultural norms, person perception, and social cognition. Also offered as Psychology 3; credit may be earned only once.

**Advisories:** Eligibility for ENGL 1A**Credit transferable:** CSU, UC**General Ed. Credit:** CSU, Area D0, D9; IGETC, Area 4I; MPC, Area D**SOCI 11 MASS MEDIA AND POPULAR CULTURE***3 units • LG-P/NP • Three hours lecture*

This course covers the development and social effects of mass media during the 20th century, especially in the United States. It also covers popular culture forms, youth culture, and mass media's role in shaping entertainment, fashion, film, leisure, music, sports, television, the internet, and social media. It examines how mass media and popular cultures reflect and reproduce race, class, gender, and sexual identities and structures. It also considers social struggles over censorship, freedom of expression, decency, and democracy. Instruction employs contemporary theories and methods from sociology, American studies, cultural studies, ethnic studies, and feminist studies.

**Advisories:** Eligibility for ENGL 1A**Credit transferable:** CSU, UC**General Ed. Credit:** CSU, D0, D7; IGETC, Area 4G, 4J; MPC, Area D**SOCI 12 INTRODUCTION TO GENDER AND SEXUALITY***3 units • LG-P/NP • Three hours lecture*

This course applies sociological theory and method to the study of gender and sexuality in cross-cultural perspective. It includes historical and contemporary analysis of masculinities and femininities and their relationship to social institutions, such as the family, schools, the military, religion, mass media, and popular culture. It examines the impact of economic and political change on sexuality, and gender expectations and practices. The approach uses macro-level analysis of institutional effects on gender construction and sexuality, and micro-level analysis of socialization and "doing gender." It considers how the intersecting axis of race, class, gender, and sexuality shape individual and group experience.

**Advisories:** Eligibility for ENGL 1A**Credit transferable:** CSU, UC**General Ed. Credit:** CSU, Area D4; IGETC, Area 4D; MPC, Area D**SOCI 13 INTRODUCTION TO RACE AND ETHNICITY***3 units • LG-P/NP • Three hours lecture*

This course is an introduction to the sociological analysis of race, ethnicity, and racism. Examines the cultural, political, and economic practices and institutions that support or challenge racism, racial and ethnic inequalities, as well as patterns of interaction between various racial and ethnic groups.

**Advisories:** Eligibility for ENGL 1A**Credit transferable:** CSU, UC**General Ed. Credit:** CSU, Area D0, D3; IGETC, Area 4J; MPC, Area D, F**SOCI 14 SOCIOLOGY OF LATINOS AND LATINAS***3 units • LG-P/NP • Three hours lecture*

Through sociological perspectives, this course examines the contemporary experiences of different Latino/Latina groups in the U.S., focusing on regional, national, and global processes. It examines how Latino/Latina groups have been incorporated into, and have contributed to the development of, the economic, political, social, and cultural systems in the United States. The course also emphasizes the interconnections among social processes, group interaction, and individual identity formation. It addresses how overlapping social categories such as national origin, race, class, gender, age, and sexuality shape the lives of Latinos and Latinas. Also offered as Ethnic Studies 14; credit may be earned only once.

**Advisories:** Eligibility for ENGL 1A**Credit transferable:** CSU, UC**General Ed. Credit:** CSU, Area D0, D3; IGETC, Area 4C, 4J; MPC, Area D



**SOCI 15 INTRODUCTION TO RESEARCH METHODS***3 units • LG-P/NP • Three hours lecture*

In this course, students examine fundamental elements of empirical research and the ways sociologists think critically. The course includes attention to the nature of theory, hypotheses, variables, and ethics of research. It also covers application of qualitative and quantitative analytic tools including logic and research design, such as survey, observational, experimental, case study, content analysis, and comparative historical research.

**Prerequisites:** SOCI 1**Advisories:** MATH 16; eligibility for ENGL 1A**Credit transferable:** CSU, UC**General Ed. Credit:** MPC, Area A2, D**SOCI 16 GLOBAL AND URBAN STUDIES***3 units • LG-P/NP • Three hours lecture*

This course examines contemporary social, cultural, economic, political, and environmental change related to urbanization and rapid population growth in global urban contexts. It focuses on the emergence and repercussions of a global economy, the globalization of culture, transnational migrations, technological and environmental changes, and global social movements. It also considers urban, rural, and suburban development, as well as debates over globalization and the sometimes violent political, ethnic, and religious responses to what is perceived as cultural and economic homogenization on a global scale.

**Advisories:** Eligibility for ENGL 1A**Credit transferable:** CSU**SOCI 17 INTRODUCTION TO CRIME AND DEVIANCE***3 units • LG-P/NP • Three hours lecture*

This course is an introduction to the sociological analysis of crime/criminalization, deviance, and the development of modern criminal justice systems. It explores the history and social construction of crime and deviance and examines the definition of crime and its violations as well as the laws and methods used to reduce criminal behavior. It also compares measures of crime and basic theoretical explanations of criminal behavior, alongside competing theories of justice.

**Advisories:** Eligibility for ENGL 1A**Credit transferable:** CSU, UC**General Ed. Credit:** CSU, Area D0; IGETC, Area 4J**SOCI 22 ASIAN AMERICANS AND PACIFIC ISLANDERS IN AMERICAN SOCIETY***3 units • LG-P/NP • Three hours lecture*

This course is a comparative analysis of how Asian Pacific American communities have adjusted to the American democratic systems over the past century. Their access to legal rights as refugees, alien residents, nationals, and citizens at the federal, state, and local levels is examined. The course also explores their varied expectations, successes, patterns of assimilation or accommodation, and resistance within the context of federal constitution and varied legal institutions by diverse Asian Pacific American ethnic communities. Also offered as Ethnic Studies 22; credit may be earned only once.

**Advisories:** Eligibility for ENGL 1A**Credit transferable:** CSU, UC**General Ed. Credit:** CSU, Area D3; IGETC, Area 4C, 4J; MPC, Area D**SOCI 40 INTRODUCTION TO MARRIAGE AND FAMILY LIFE***3 units • LG-P/NP • Three hours lecture*

Sociological analysis of the family, including historical and recent changes, present nature, and the socio-cultural and economic forces shaping these changes. Also offered online.

**Advisories:** Eligibility for ENGL 111 and 112 or ENSL 110 and 155**Credit transferable:** CSU, UC**General Ed. Credit:** CSU, Area D0, E; IGETC, Area 4J; MPC, Area D**SPANISH****SPAN 1A ELEMENTARY SPANISH I***5 units • LG-P/NP • Five hours lecture*

This introductory course teaches beginning language acquisition in a cultural context through listening, speaking, reading, and writing. The students will interact with authentic language in cultural context.

**Advisories:** Eligibility for ENGL 1A**Credit transferable:** CSU, UC**General Ed. Credit:** CSU, Area C2; IGETC, Area 6A; MPC, Area C**SPAN 1B ELEMENTARY SPANISH II***5 units • LG-P/NP • Five hours lecture*

This course continues to teach language acquisition in a cultural context through listening, speaking, reading, and writing at the second semester level. The students will continue to interact with authentic language in cultural context.

**Prerequisites:** SPAN 1A**Credit transferable:** CSU, UC**General Ed. Credit:** CSU, Area C2; IGETC, Area 6A; MPC, Area C**SPAN 2A INTERMEDIATE SPANISH I***5 units • LG-P/NP • Five hours lecture*

This course teaches culture and facilitates language acquisition through listening, speaking, reading, and writing. Students will continue to interact with authentic language in context. Content is expanded beyond "survival" needs of the immediate environment in order to express personal meaning and to apply different strategies and techniques to go beyond casual conversation and express opinions, make suggestions on familiar topics, as well as some abstract issues and plans. Students demonstrate an increased awareness of cultural norms, values, and culturally relevant appropriate customs and events. Accuracy becomes quite high for high-frequency structures and vocabulary but more complex discourse is still developing and requires a somewhat sympathetic listener or reader. Students will demonstrate the ability to think critically by analyzing linguistic structures and reflecting on and making cross-cultural comparisons. This course should be taught in Spanish.

**Prerequisites:** SPAN 1B**Credit transferable:** CSU, UC**General Ed. Credit:** CSU, Area C2; IGETC, Area 3B, 6A; MPC, Area C

**SPAN 2B INTERMEDIATE SPANISH II***5 units • LG-P/NP • Five hours lecture*

This course continues to expand upon culture and facilitate language acquisition through listening, speaking, reading, and writing. Students will interact with more sophisticated authentic language in context. Content continues to expand in order to express more complex ideas in order to express personal meaning and to apply different strategies and techniques to go beyond casual conversation and express opinions, make suggestions on familiar topics, as well as some abstract issues and plans. Students demonstrate an increased awareness of cultural norms, values, and culturally relevant appropriate customs and events. Accuracy becomes quite high for high-frequency structures and vocabulary but more complex discourse is still developing and requires a somewhat sympathetic listener or reader. Students will continue to demonstrate the ability to think critically by analyzing linguistic structures and reflecting on and making cross-cultural comparisons. This course should be taught in Spanish.

**Prerequisites:** SPAN 2A**Credit transferable:** CSU, UC**General Ed. Credit:** CSU, Area C2; IGETC, Area 3B, 6A; MPC, Area C**SPAN 5 LITERATURE OF THE SPANISH-SPEAKING WORLD***3 units • LG-P/NP • Three hours lecture; one hour lab*

This course will introduce students to the form and structure of various genres of literature in Spanish and to the language of literary analysis through selections of prose, poetry, drama and film from Spain and the Americas. This course will reinforce reading, writing and speaking in Spanish. The class is conducted in Spanish; therefore, it is recommended that students demonstrate SPAN 2B level proficiency before enrolling in this course.

**Credit transferable:** CSU, UC**General Ed. Credit:** CSU, Area C2; MPC, Area C**SPAN 35A SPANISH FOR SPANISH SPEAKERS I***4 units • LG-P/NP • Four hours lecture*

This course is designed for heritage speakers of Spanish or other linguistically qualified students. It provides instruction that builds upon the existing reading, writing, speaking, and listening skills and the cultural heritage and knowledge of these students. The course will increase awareness of linguistic registers, discuss items beyond the familiar routine, and develop an appreciation for Hispanic cultures as manifested in Spanish-speaking countries and in the United States. This course is entirely conducted in Spanish.

**Advisories:** Native Spanish-speaking ability**Credit transferable:** CSU, UC**General Ed. Credit:** CSU, Area C2; IGETC, Area 6A; MPC, Area C**SPAN 35B SPANISH FOR SPANISH SPEAKERS II***4 units • LG-P/NP • Four hours lecture*

This course continues to provide instruction that builds upon the existing reading, writing, speaking, and listening skills and the cultural heritage and knowledge of these students. The course will continue to increase awareness of linguistic registers, discuss items beyond the familiar routine, and expand upon their appreciation for Hispanic cultures as manifested in Spanish-speaking countries and in the United States. This course is entirely conducted in Spanish.

**Prerequisites:** SPAN 35A**Credit transferable:** CSU, UC**General Ed. Credit:** CSU, Area C2; IGETC, Area 6A; MPC, Area C**SPAN 50 INTERMEDIATE SPANISH CONVERSATION***1.5 units • LG-P/NP • One and one-half hours lecture*

This course is designed to promote competency in the oral use of the Spanish language, and to increase fluency by reinforcing previously learned materials and by expanding vocabulary and patterns of speech. The course emphasizes the practical application of the language in everyday life situations and current events at the intermediate level.

**Prerequisites:** SPAN 2A**Credit transferable:** CSU**General Ed. Credit:** MPC, Area C**SPAN 225A BASIC CONVERSATIONAL SPANISH I***2.5 units • LG-P/NP • Two and one-half hours lecture*

This course introduces students to basic patterns of Spanish conversation in realistic situations. It provides a foundation for SPAN 1A.

**General Ed. Credit:** MPC, Area C**SPAN 225B BASIC CONVERSATIONAL SPANISH II***2.5 units • LG-P/NP • Two and one-half hours lecture*

This course is a continuation of SPAN 225A. It includes patterns of conversation in realistic situations. This course provides a foundation for SPAN 1A or 1B.

**Prerequisites:** SPAN 225A**General Ed. Credit:** MPC, Area C**SPECIAL EDUCATION**

See LEARNING SKILLS.

**SPEECH COMMUNICATION****SPCH 1 PUBLIC SPEAKING***3 units • LG-P/NP • Three hours lecture*

This course focuses on the theory and techniques of public speaking in a democratic society. Emphasis is placed on discovery, development, and criticism of ideas in public discourse through research, reasoning, organization, composition, presentation, and evaluation of various types of speeches, including informative and persuasive speeches.

**Prerequisites:** ENGL 111 or ENSL 110**Credit transferable:** CSU, UC**General Ed. Credit:** CSU, Area A1; IGETC, Area 1C; MPC, Area A2**SPCH 2 SMALL GROUP COMMUNICATION***3 units • LG-P/NP • Three hours lecture*

This course focuses on principles of communication in a variety of group contexts. It emphasizes theory, application, and evaluation of group communication processes, including problem solving, conflict management, decision making, and leadership.

**Prerequisites:** ENGL 111 or ENSL 110**Advisories:** ENGL 112 or ENSL 155**Credit transferable:** CSU, UC**General Ed. Credit:** CSU, Area A1; IGETC, Area 1C; MPC, Area A2

**SPCH 3 INTERPERSONAL COMMUNICATION***3 units • LG-P/NP • Three hours lecture*

Students learn principles of verbal and nonverbal transactions that occur in relationships. The course includes the study of theory and research findings and their application to communication in interpersonal relationships in personal and professional contexts.

**Prerequisites:** ENGL 111 or ENSL 110**Advisories:** ENGL 112 or ENSL 155**Credit transferable:** CSU, UC**General Ed. Credit:** CSU, Area A1; MPC, Area A2**SPCH 4 INTERCULTURAL COMMUNICATION***3 units • LG-P/NP • Three hours lecture*

This course is an introduction to intercultural communication in domestic and/or global contexts. It emphasizes the influence of cultures, languages, and social patterns on how members communicate with themselves and with members of different ethnic and cultural groups. Theory and knowledge of effective communication within and between cultures is addressed.

**Prerequisites:** ENGL 111 or ENSL 110**Advisories:** ENGL 112 or ENSL 155**Credit transferable:** CSU, UC**General Ed. Credit:** CSU, Area D7; IGETC, Area 4G; MPC, Area C, D, F**SPCH 5 ORAL INTERPRETATION OF LITERATURE***3 units • LG-P/NP • Three hours lecture*

This course provides an introduction to performance studies. Emphasis is placed on analysis, appreciation, and application of theories of interpretative performance of various forms of literature including, poetry, prose, and drama.

**Prerequisites:** ENGL 1A**Advisories:** ENGL 1B**Credit transferable:** CSU, UC**General Ed. Credit:** MPC, Area C**SPCH 10 INTRODUCTION TO COMMUNICATION THEORY***3 units • LG-P/NP • Three hours lecture*

This course is a survey of the discipline of communication studies with emphasis on multiple epistemological, theoretical, and methodological issues relevant to the systematic inquiry and pursuit of knowledge about human communication. This course explores the basic history, assumptions, principles, and methods of human communication as an academic field of study.

**Prerequisites:** ENGL 111 or ENSL 110**Advisories:** ENGL 112 or ENSL 155**Credit transferable:** CSU, UC**General Ed. Credit:** CSU, Area D7; IGETC, Area 4G**SPCH 52 COMMUNICATION IN THE WORKPLACE***3 units • LG-P/NP • Three hours lecture*

This course focuses on communication in the workplace. Applying communication and business theory, students learn practical skills such as interviewing, working in teams, managing workplace issues, and giving presentations.

**Prerequisites:** ENGL 111 or ENSL 110**Credit transferable:** CSU**General Ed. Credit:** MPC, Area E2**SPCH 54 LEADERSHIP COMMUNICATION***3 units • LG-P/NP • Three hours lecture*

This course assists students interested in developing or improving communication skills relevant to leadership. Theories of leadership are investigated, and students learn how to apply knowledge and skills to diverse small group and public speaking situations. Students have the opportunity to apply the knowledge gained outside of class; campus and/or community involvement is required. Also offered as Personal Development 54; credit may be earned only once.

**Advisories:** Eligibility for ENGL 1A**Credit transferable:** CSU**General Ed. Credit:** CSU, Area A1; MPC, Area A2**THEATRE ARTS****THEA 1 INTRODUCTION TO THEATRE***3 units • LG-P/NP • Three hours lecture*

This course focuses on the relationship of theatre to various cultures throughout history, and on the contributions of significant individual artists. This course introduces students to elements of the production process including playwriting, acting, directing, design, and criticism. Students will also survey different periods, styles, and genres of theatre through play-reading, discussion, films, and viewing and critiquing live theatre, including required attendance of theatre productions.

**Advisories:** Eligibility for ENGL 111 and 12 or ENSL 110 and 155**Credit transferable:** CSU, UC**General Ed. Credit:** CSU, Area C1; IGETC, Area 3A; MPC, Area C**THEA 4 INTERCULTURAL DRAMA***3 units • LG-P/NP • Three hours lecture*

Stage scripts, videos and films of stage productions that portray intercultural relations are read and/or viewed. Students analyze cultural differences and similarities through the dramatic arts. American intercultural relations are emphasized.

**Advisories:** Eligibility for ENGL 1A**Credit transferable:** CSU, UC**General Ed. Credit:** CSU, Area C1; IGETC, Area 3B; MPC, Area C, F**THEA 5 FILM APPRECIATION***3 units • LG-P/NP • Three hours lecture*

This course is an examination of the nature of motion pictures as a unique and composite art. Students observe screening and analysis of films selected on the basis of direction, theme or style. The survey is international in scope, but with more thorough treatment given to one director. The focus of the course may be on the western culture movie, the movie musical, the horror film, or the so-called "underground" or "independent" cinema.

**Advisories:** Eligibility for ENGL 1A**Credit transferable:** CSU, UC**General Ed. Credit:** CSU, Area C1; IGETC, Area 3A; MPC, Area C**THEA 7A WRITING FOR THE THEATRE I***3 units • LG-P/NP • Three hours lecture*

This practical course explores the collaborative aspects and nature of playwriting. It features writing exercises, lectures, class original play readings, and peer discussions as well as staged readings of selected student work.

**Advisories:** Eligibility for ENGL 1A**Credit transferable:** CSU**General Ed. Credit:** MPC, Area C

**THEA 7B WRITING FOR THE THEATRE II**

3 units • LG-P/NP • Three hours lecture

Students work collaborative to produce an individual original script. The course uses both rehearsal and workshop approaches to creating a script as a result of a refining team approach.

**Prerequisites:** THEA 7A  
**Credit transferable:** CSU

**THEA 8A BEGINNING SCREENWRITING**

3 units • LG-P/NP • Three hours lecture

This practical and experiential course provides an overview of the history and process of writing for the film and television media. The focus of the course is on the basic elements, principles, and practices of screenwriting, with an emphasis on visualization, visual writing, the creation of scenes, and story structure.

**Advisories:** Eligibility for ENGL 1A  
**Credit transferable:** CSU

**THEA 8B INTERMEDIATE SCREENWRITING**

3 units • LG-P/NP • Three hours lecture

This experiential course reveals the storytelling process of scenes and sequencing in screenwriting through script and film breakdown and analysis.

**Prerequisites:** THEA 8A  
**Credit transferable:** CSU

**THEA 8C ADVANCED SCREENWRITING**

2 units • LG-P/NP • One hour lecture; three hours lab

Designed for the experienced screenwriting student, this course further develops and hones screenwriting skills through analysis, application, and practice.

**Prerequisites:** THEA 8B  
**Credit transferable:** CSU

**THEA 11 VOICE AND ORAL INTERPRETATION**

3 units • LG-P/NP • Three hours lecture

A vital practice for human communication, this course encompasses the practice of voice physiology, articulation, and projection. Individual instruction in the reading and interpretation of prose, poetry, and other literature is provided.

**Advisories:** Eligibility for ENGL 1A  
**Credit transferable:** CSU, UC  
**General Ed. Credit:** CSU, Area C1; MPC, Area C

**THEA 12 STAGE MOVEMENT**

2 units • LG-P/NP • One hour lecture; three hours lab

This is a practical course designed to increase physical awareness in communication to enhance the performance of the actor. Focus is on creativity and expression, nonverbal communication, character, and script interpretation.

**Advisories:** Eligibility for ENGL 1A  
**Credit transferable:** CSU, UC

**THEA 13 AUDITION TECHNIQUES FOR THE STAGE**

2 units • LG-P/NP • One hour lecture; three hours lab

This practical and experiential course offers a guide to the selection, rehearsal, and performance of material appropriate to the purpose of auditioning for theatrical stage production in drama, comedy, and music.

**Advisories:** Eligibility for ENGL 1A  
**Credit transferable:** CSU

**THEA 15A ACTING I**

3 units • LG-P/NP • Two hours lecture; three hours lab

This course prepares a student to apply basic acting theory to performance and develops the skills of interpretation of drama through acting. Special attention is paid to skills for performance: memorization, stage movement, vocal production, and interpretation of text.

**Advisories:** Eligibility for ENGL 1A; must be age 17 or older due to mature content.  
**Credit transferable:** CSU, UC  
**General Ed. Credit:** MPC, Area C

**THEA 15B ACTING II**

3 units • LG-P/NP • Two hours lecture; three hours lab

This course follows Acting I and continues the exploration of theories and techniques used in preparation for the interpretation of drama through acting. The emphasis will be placed on deepening the understanding of the acting process through character analysis, monologues, and scenes.

**Prerequisites:** THEA 15A  
**Credit transferable:** CSU

**THEA 15C ADVANCED ACTING**

3 units • LG-P/NP • Two hours lecture; three hours lab

This course is a continuation of THEA 15B. It continues the exploration of theories and techniques used in preparation for the interpretation of drama through acting. Emphasis is on naturalistic acting techniques as devised by Constantin Stanislavski.

**Prerequisites:** THEA 15B  
**Credit transferable:** CSU

**THEA 15D CONTEMPORARY ACTING TECHNIQUES**

3 units • LG • Two hours lecture; three hours lab

This course is a continuation of THEA 15C. It examines issues of sense memory, emotional memory, and affective memory, commonly referred to as "The Method." These techniques are applied to the creation of roles and characters as represented in contemporary American theatre.

**Prerequisites:** THEA 15C  
**Credit transferable:** CSU

**THEA 16A ACTING FOR THE CAMERA I**

3 units • LG-P/NP • Two hours lecture; three hours lab

This course addresses the practice and study of the fundamental techniques required in acting before the camera in contrast to stage work. Students will address areas of voice and movement for the camera, blocking, memorization, audition and interview techniques covering scripts from TV and commercials.

**Prerequisites:** THEA 15A  
**Credit transferable:** CSU

**THEA 16B ACTING FOR THE CAMERA II**

3 units • LG • Two hours lecture; three hours lab

This course further refines and augments the techniques required in acting before the camera. Students address areas of multiple scene blocking, advanced audition and interview techniques, and multi-camera set-ups covering scripts from TV, film, and commercials.

**Prerequisites:** THEA 16A  
**Credit transferable:** CSU



**THEA 18A ELEMENTARY DIRECTING***3 units • LG-P/NP • Two hours lecture; three hours lab*

This is a practical experiential course in the elementary techniques of directing for the stage, covering picturization, composition, and movement.

**Prerequisites:** THEA 15A  
**Credit transferable:** CSU, UC

**THEA 18B INTERMEDIATE DIRECTING***3 units • LG-P/NP • Two hours lecture; three hours lab*

This course is a continuation of THEA 18A, with an emphasis on scene and character breakdown and communication in directing techniques.

**Prerequisites:** THEA 18A  
**Credit transferable:** CSU

**THEA 18C ADVANCED DIRECTING***3 units • LG-P/NP • Two hours lecture; three hours lab*

This course is a continuation of THEA 18B with an emphasis on contemporary directing techniques applied to advanced scene requirements. Communication with acting and technical personnel is addressed.

**Prerequisites:** THEA 18B  
**Credit transferable:** CSU

**THEA 21A THEATRE WORKSHOP I***3 units • LG-P/NP • One hour lecture; six hours lab*

This course is an introduction to technical theatre and the creation of scenic elements. It includes basic concepts of design, painting techniques, set construction, set movement, prop construction, backstage organization, and career possibilities. It may include stage management, lighting, and/or sound techniques. It also includes lecture, reading, projects, and practical experience.

**Advisories:** Eligibility for ENGL 1A; eligibility for MATH 261  
**Credit transferable:** CSU, UC  
**General Ed. Credit:** MPC, Area E2

**THEA 21B THEATRE WORKSHOP II***3 units • LG-P/NP • One hour lecture, six hours lab*

This course is a continuation of THEA 21A. Students are offered a survey of scenery, lighting, sound, costumes, makeup, properties, theatrical equipment, and construction techniques through demonstration and laboratory experience. Information is applicable to all formal theatrical purposes. These skills are applied to advanced projects for use on all department stage productions.

**Prerequisites:** THEA 21A  
**Credit transferable:** CSU

**THEA 23 INTRODUCTION TO STAGE LIGHTING***3 units • LG-P/NP • Two hours lecture; three hours lab*

This course involves the study and execution of stage lighting with emphasis on equipment, control, and color, and their relationship to design.

**Advisories:** Eligibility for ENGL 1A; eligibility for MATH 261  
**Credit transferable:** CSU, UC

**THEA 24 FUNDAMENTALS OF COSTUME DESIGN***3 units • LG-P/NP • Two hours lecture; three hours activity*

Students will study costume history, design, and basic construction techniques as an introduction to basic theatrical costuming. Fabrics and their various uses will be investigated.

**Advisories:** Eligibility for ENGL 1A  
**Credit transferable:** CSU, UC

**THEA 25 STAGE MAKEUP***3 units • LG-P/NP • Three hours lecture*

Students receive instruction and practice in a lecture/laboratory setting in all phases of makeup specifically designed for theatrical use.

**Advisories:** Eligibility for ENGL 1A  
**Credit transferable:** CSU, UC

**THEA 30 CHAMBER/READERS THEATRE***2 units • LG-P/NP • Six hours lab*

This course covers fundamentals of vocal and physical communication developed through a variety of readings from literature. The course culminates in staged readings/performances from the chosen literary sources for an audience.

**Enrollment limitation:** Open only to cast or crew of an MPC Theatre Arts production.  
**Auditions by arrangement; contact theatre at (831) 646-4085.**

**Advisories:** Eligibility for ENGL 1A  
**Credit transferable:** CSU, UC

**THEA 31 ACTING IMPROVISATION***3 units • LG-P/NP • Two hours lecture; three hours activity*

Students experiment with expression, physical gestures, and other forms of performance to develop and enhance verbal skills, physicality, and spontaneity as required by actors in improvised performance situations.

**Prerequisites:** THEA 15A  
**Credit transferable:** CSU, UC

**THEA 35A MUSICAL THEATRE PRODUCTION – CONTEMPORARY***3 units • LG • Nine hours lab by arrangement*

This course approaches the staging applications and techniques for singing and acting or providing technical support in a contemporary (post-1970) musical theatre production.

**Enrollment limitation:** Participation subject to audition and/or interview.

**Advisories:** Eligibility for ENGL 1A  
**Credit transferable:** CSU

**THEA 35B MUSICAL THEATRE PRODUCTION – CLASSICAL***3 units • LG • Nine hours lab by arrangement*

This course approaches the staging applications and techniques for singing and acting or providing technical support for and in a classical (pre-1970) musical theatre production.

**Enrollment limitation:** Participation subject to audition and/or interview.

**Advisories:** Eligibility for ENGL 1A  
**Credit transferable:** CSU

**THEA 35C MUSICAL THEATRE PRODUCTION – OPERA/OPERETTA***3 units • LG • Nine hours lab by arrangement*

This course approaches the staging applications and techniques for singing and acting or providing technical support for or in an opera or operetta musical theatre production.

**Enrollment limitation:** Participation subject to audition and/or interview.

**Advisories:** Eligibility for ENGL 1A  
**Credit transferable:** CSU



**THEA 35D MUSICAL THEATRE PRODUCTION – EXPERIMENTAL/ADAPTED**

3 units • LG • Nine hours lab by arrangement

This course approaches the staging applications and techniques for singing and acting or providing technical support for or in an experimental or adapted-style musical theatre production.

**Enrollment limitation:** Participation subject to audition and/or interview.

**Advisories:** Eligibility for ENGL 1A

**Credit transferable:** CSU

**THEA 40A MAIN STAGE PRODUCTION – COMEDY**

3 units • LG • Nine hours lab

This course provides instruction and supervised participation in rehearsal and performance for a large-scale, main stage comedy play/production.

**Advisories:** Eligibility for ENGL 1A

**Enrollment limitation:** Enrollment by instructor consent based on audition and/or interview.

**Credit transferable:** CSU

**THEA 40B MAIN STAGE PRODUCTION – DRAMATIC**

3 units • LG • Nine hours lab

This course provides instruction and supervised participation in rehearsal and performance for a large-scale, main stage dramatic play/production.

**Advisories:** Eligibility for ENGL 1A

**Enrollment limitation:** Enrollment by instructor consent based on audition and/or interview.

**Credit transferable:** CSU

**THEA 40C MAIN STAGE PRODUCTION – CLASSICAL**

3 units • LG-P/NP • Nine hours lab

This course provides instruction and supervised participation in rehearsal and performance for a large-scale, main stage classical play/production.

**Advisories:** Eligibility for ENGL 1A

**Enrollment limitation:** Enrollment by instructor consent based on audition and/or interview.

**Credit transferable:** CSU

**THEA 40D MAIN STAGE PRODUCTION – ORIGINAL/EXPERIMENTAL**

3 units • LG-P/NP • Nine hours lab

This course provides instruction and supervised participation in rehearsal and performance for a large-scale, main stage original or experimental play/production.

**Advisories:** Eligibility for ENGL 1A

**Enrollment limitation:** Enrollment by instructor consent based on audition and/or interview.

**Credit transferable:** CSU

**THEA 49 SUMMER MUSICAL COMPANY**

3 units • LG-P/NP • Nine hours activity

This comprehensive accelerated production course includes instrumental, dance, acting, and singing ensemble work. It culminates in a performance with emphasis on ensemble artists in a conservatory approach.

**Enrollment limitation:** Open only to cast or crew of an MPC Theatre Arts production.

**Auditions by arrangement; contact theatre at (831) 646-4085.**

**Advisories:** Eligibility for ENGL 1A

**Credit transferable:** CSU, UC

**THEA 53 THEATRE ENJOYMENT**

3 units • LG-P/NP • Three hours lecture

This experiential course offers the exploration of local theatre as an audience member. The course explores the audience/performer relationship. Students purchase theatre tickets.

**Advisories:** Eligibility for ENGL 1A

**Credit transferable:** CSU, UC

**General Ed. Credit:** CSU, Area C1; IGETC, Area 3A; MPC, Area C

**THEA 56 THEATRE MANAGEMENT**

3 units • LG-P/NP • One hour lecture; six hours lab

This course offers an introduction to theatre management including basic box office techniques, public relations, and promotional campaigns. Practical experience in the above elements for MPC Theatre production is included.

**Advisories:** Eligibility for ENGL 1A; eligibility for MATH 261

**Credit transferable:** CSU

**THEA 57 TOURING THEATRE**

3 units • LG-P/NP • Nine hours activity

This course offers outreach performances of productions meeting community needs. Performances occur on stages in a variety of settings which require modification of portable technical elements and adjustments to audiences of various ages, cultural experience and social/economic standing.

**Enrollment limitation:** Open only to cast or crew of an MPC Theatre Arts production.

**Auditions by arrangement; contact theatre at (831) 646-4085.**

**Advisories:** Eligibility for ENGL 1A

**Credit transferable:** CSU

**THEA 58A THEATRE FOR YOUNG AUDIENCES – COMEDY**

3 units • LG • Nine hours lab by arrangement

This course provides instruction and supervised participation in rehearsal and performance of a comedic play/production designed and geared specifically to primarily young audiences.

**Advisories:** Eligibility for ENGL 1A

**Credit transferable:** CSU

**THEA 58B THEATRE FOR YOUNG AUDIENCES – DRAMATIC**

3 units • LG • Nine hours lab by arrangement

This course provides instruction and supervised participation in rehearsal and performance of a dramatic play/production designed and geared specifically to primarily young audiences.

**Advisories:** Eligibility for ENGL 1A

**Credit transferable:** CSU

**THEA 58C THEATRE FOR YOUNG AUDIENCES – CLASSICAL**

3 units • LG • Nine hours lab by arrangement

This course provides instruction and supervised participation in rehearsal and performance of a classical play/production designed and geared specifically to primarily young audiences.

**Advisories:** Eligibility for ENGL 1A

**Credit transferable:** CSU

**THEA 58D THEATRE FOR YOUNG AUDIENCES – ORIGINAL/EXPERIMENTAL***3 units • LG • Nine hours lab by arrangement*

This course provides instruction and supervised participation in rehearsal and performance of an original or experimental play/production designed and geared specifically to primarily young audiences.

**Advisories:** *Eligibility for ENGL 1A*  
**Credit transferable:** *CSU*

**THEA 59A REPERTORY THEATRE – MUSICAL***3 units • LG-P/NP • Nine hours lab*

This course offers participation in a simultaneous cycle of musical plays/play productions. Students learn versatility while performing a number of roles in a short period of time. Assignments may include acting, singing, dancing, crew work, stage craft, and house and stage management.

**Advisories:** *Eligibility for ENGL 1A*  
**Credit transferable:** *CSU*

**THEA 59C REPERTORY THEATRE – ORIGINAL/EXPERIMENTAL***3 units • LG-P/NP • Nine hours lab*

This course offers participation in a simultaneous cycle of original and/or experimental plays/play productions. Students learn versatility while performing a number of roles in a short period of time. Assignments may include acting, crew work, stage craft, and house and stage management.

**Advisories:** *Eligibility for ENGL 1A*  
**Credit transferable:** *CSU*

**THEA 60A STUDIO THEATRE – COMEDY***3 units • LG • Nine hours lab by arrangement*

This course provides instruction and supervised participation in rehearsal and performance elements and techniques for an intimate, black box-style stage comedy production.

**Advisories:** *Eligibility for ENGL 1A*  
**Credit transferable:** *CSU*

**THEA 60B STUDIO THEATRE – DRAMATIC***3 units • LG • Nine hours lab by arrangement*

This course provides instruction and supervised participation in rehearsal and performance elements and techniques for an intimate, black-box-style stage dramatic production.

**Advisories:** *Eligibility for ENGL 1A*  
**Credit transferable:** *CSU*

**THEA 60C STUDIO THEATRE – CLASSICAL***3 units • LG • Nine hours lab by arrangement*

This course provides instruction and supervised participation in rehearsal and performance elements and techniques for classical production in an intimate, black-box-style stage venue.

**Advisories:** *Eligibility for ENGL 1A*  
**Credit transferable:** *CSU*

**THEA 60D STUDIO THEATRE – ORIGINAL/EXPERIMENTAL***3 units • LG • Nine hours lab by arrangement*

This course provides instruction and supervised participation in rehearsal and performance elements and techniques for an original or experimental production in an intimate, black-box-scale venue.

**Advisories:** *Eligibility for ENGL 1A*  
**Credit transferable:** *CSU*

**THEA 64A REHEARSAL AND PERFORMANCE WORKSHOP – MUSICAL***2 units • LG-P/NP • Six hours lab*

This is a laboratory workshop that addresses current techniques and practices in rehearsal and performance standards as they relate to the production and performance of a musical play.

**Advisories:** *Eligibility for ENGL 1A*  
**Credit transferable:** *CSU*

**THEA 64B REHEARSAL AND PERFORMANCE WORKSHOP – COMEDY***2 units • LG-P/NP • Six hours lab*

This is a laboratory workshop that addresses current techniques and practices in rehearsal and performance standards as they relate to the production and performance of a comedy play.

**Advisories:** *Eligibility for ENGL 1A*  
**Credit transferable:** *CSU*

**THEA 65 REHEARSAL AND PERFORMANCE WORKSHOP – COMEDY***2 units • LG-P/NP • Six hours lab*

Students experience a practical and experiential workshop that addresses standard techniques and practices in rehearsal and performance situations as they relate to the production and performance of a comedy play.

**Enrollment limitation:** *Open only to cast or crew of an MPC Theatre Arts production.*  
**Auditions by arrangement; contact theatre at (831) 646-4085.**  
**Advisories:** *Eligibility for ENGL 1A*  
**Credit transferable:** *CSU*

**THEA 67 REHEARSAL AND PERFORMANCE WORKSHOP – ORIGINAL***2 units • LG-P/NP • Six hours lab*

This course is a practical and experiential workshop that addresses standard techniques and practices in rehearsal and performance situations as they relate to the production and performance of an original play.

**Enrollment limitation:** *Open only to cast or crew of an MPC Theatre Arts production.*  
**Auditions by arrangement; contact theatre at (831) 646-4085.**  
**Advisories:** *Eligibility for ENGL 1A*  
**Credit transferable:** *CSU*

**THEA 68 REHEARSAL AND PERFORMANCE WORKSHOP – DRAMA***2 units • LG-P/NP • Six hours lab*

Students take part in a practical and experiential workshop that addresses standard techniques and practices in rehearsal and performance situations as they relate to the production and performance of a dramatic play.

**Enrollment limitation:** *Open only to cast or crew of an MPC Theatre Arts production.*  
**Auditions by arrangement; contact theatre at (831) 646-4085.**  
**Advisories:** *Eligibility for ENGL 1A*  
**Credit transferable:** *CSU*

**THEA 70A DANCE THEATRE – CONTEMPORARY***2 units • LG • Six hours lab by arrangement*

This course approaches the rehearsal and staging applications and techniques for performing a dancing role in a contemporary (post-1970) musical theatre production.

**Credit transferable:** *CSU*

**THEA 70B DANCE THEATRE – CLASSICAL**

2 units • LG • Six hours lab by arrangement

This course approaches the rehearsal and staging applications and techniques for performing a dancing role in a classical (pre-1970) musical theatre production.

**Credit transferable:** CSU

**THEA 74A ACTING WORKSHOP – MUSICAL**

1-3 units • LG-P/NP • Three hours lab per week for each unit of credit

This is an intensive and interactive course in providing solutions to acting styles, techniques, and problems specific to the performance of musical workshop productions.

**Advisories:** Eligibility for ENGL 1A

**Credit transferable:** CSU

**THEA 74D ACTING WORKSHOP – DRAMA**

1-3 units • LG-P/NP • Three hours lab per week for each unit of credit

This is an intensive and interactive course in providing solutions to acting styles, techniques, and problems specific to the performance of dramatic workshop productions.

**Advisories:** Eligibility for ENGL 1A

**Credit transferable:** CSU

**THEA 75 ACTING WORKSHOP – ADVANCED COMEDY**

1-3 units • LG-P/NP • Three hours activity per week for each unit of credit

This is an intensive course in providing solutions to acting problems through consultation and research in a comedic production.

**Enrollment limitation:** Open only to cast or crew of an MPC Theatre Arts production.

**Auditions by arrangement; contact theatre at (831) 646-4085.**

**Advisories:** Eligibility for ENGL 1A

**Credit transferable:** CSU, UC

**THEA 76 ACTING WORKSHOP – ADVANCED DRAMATIC**

1-3 units • LG-P/NP • Three hours activity per week for each unit of credit

This course explores solutions to acting problems through consultation and research in a dramatic production.

**Enrollment limitation:** Open only to cast or crew of an MPC Theatre Arts production.

**Auditions by arrangement; contact theatre at (831) 646-4085.**

**Advisories:** Eligibility for ENGL 1A

**Credit transferable:** CSU, UC

**THEA 77 ACTING WORKSHOP – ADVANCED MUSICAL**

1-3 units • LG-P/NP • Three hours activity per week for each unit of credit

This intensive course provides solutions to acting, singing, dancing or movement problems in a musical production through consultation and research.

**Enrollment limitation:** Open only to cast or crew of an MPC Theatre Arts production.

**Auditions by arrangement; contact theatre at (831) 646-4085.**

**Advisories:** Eligibility for ENGL 1A

**Credit transferable:** CSU, UC

**THEA 78 ACTING WORKSHOP – ADVANCED CLASSICAL**

1-3 units • LG-P/NP • Three hours activity per week for each unit of credit

This intensive course provides solutions to acting problems through consultation and research in a classical play.

**Enrollment limitation:** Open only to cast or crew of an MPC Theatre Arts production.

**Auditions by arrangement; contact theatre at (831) 646-4085.**

**Advisories:** Eligibility for ENGL 1A

**Credit transferable:** CSU, UC

**THEA 79 TECHNICAL WORKSHOP**

3 units • LG-P/NP • Nine hours activity

Supervised technical work on one of the Theatre Arts Department's scheduled productions.

**Enrollment limitation:** Open only to cast or crew of an MPC Theatre Arts production.

**Auditions by arrangement; contact theatre at (831) 646-4085.**

**Advisories:** Eligibility for ENGL 1A; eligibility for MATH 263

**Credit transferable:** CSU, UC

**THEA 103 FILM DIRECTORS TO WATCH**

3 units • LG-P/NP • Three hours lecture

This course provides a study of cinematic "auteurs," directors whose visual stylistics and unconventional narratives make their work unique and provide a recognizable departure from the traditional Hollywood film. Four directors are profiled, featuring three films from each.

**Advisories:** Eligibility for ENGL 111 and 112 or ENSL 110 and 155

**THEA 104 EUROPEAN FILMS**

3 units • LG-P/NP • Three hours lecture

This course provides a study of European films, featuring outstanding works of cinematic art from different countries. The films' visual stylistics and narrative patterns will be analyzed, as well as the historical, social, and cultural realities that make each film a unique product of a particular European country.

**Advisories:** Eligibility for ENGL 111 and 112 or ENSL 110 and 155

**THEA 106 FILM AND AMERICAN CULTURE**

3 units • LG-P/NP • Three hours lecture

This course provides a study of American culture through film. The focus is on the historical, social, and cultural realities of this unique and complex country. It also shows American culture in terms of values, attitudes, customs, and lifestyles, as presented in films.

**Advisories:** Eligibility for ENGL 111 and 112 or ENSL 110 and 155

**THEA 109 INTRODUCTION TO THE DOCUMENTARY FILM**

3 units • LG-P/NP • Three hours lecture

This course provides a study of documentary films. It explores the different styles on a variety of subjects, looking at the actuality of life and finding the extraordinary in the sometimes ordinary.

**Advisories:** Eligibility for ENGL 111 and 112 or ENSL 110 and 155

**THEA 110 FILM STUDY – THE WESTERN**

3 units • LG-P/NP • Three hours lecture

This course examines the film Western within a cultural and historical context. The class focuses on the characteristics of film storytelling and visual style in the Western and deepens understanding of how the tradition of the Western both shapes and reflects American culture.

**Advisories:** Eligibility for ENGL 111 and 112 or ENSL 110 and 155

**THEA 111 FILM STUDY – THE AMERICAN MUSICAL**

3 units • LG-P/NP • Three hours lecture

This course examines the filmed American Musical within a cultural and historical context and focuses on the characteristics of film storytelling and visual style in the American Musical, providing a deeper understanding of how the tradition of musicals both shapes and reflects American culture.

**Advisories:** Eligibility for ENGL 111 and 112 or ENSL 110 and 155

**THEA 112 FILM STUDY – HORROR, FANTASY AND SCIENCE FICTION**

3 units • LG-P/NP • Three hours lecture

This course examines the film genres of horror, fantasy and science fiction. The works of Tod Browning, Curt Siodmak, and Val Lewton are among the films covered.

**Advisories:** Eligibility for ENGL 111 and 112 or ENSL 110 and 155

**THEA 113 FILM STUDY – 20TH CENTURY COMEDY**

3 units • LG-P/NP • Three hours lecture

Beginning with the “Golden Age of Hollywood,” this course explores comedic film styles from slapstick silent movies through the birth and development of modern comedy.

**Advisories:** Eligibility for ENGL 111 and 112 or ENSL 110 and 155

**THEA 114 FILM STUDY – FILMS OF THE 1970S**

3 units • LG-P/NP • Three hours lecture

This course explores the maverick films and directors of the 1970s. The films of directors such as Coppola, Allen, Scorsese, and Altman are studied, with emphasis on the 1970s as a bridge from classic to contemporary filmmaking.

**Advisories:** Eligibility for ENGL 111 and 112 or ENSL 110 and 155

**THEA 440 REHEARSAL AND PERFORMANCE**

0 units • NC • Six hours activity

Older adults receive instruction in how to rehearse and perform in a full-length play or series of scenes. Body and vocal techniques, and memorization and consistency are emphasized. The course culminates in a complete production with emphasis on ensemble organization and technical aspects of production.

**TRAVEL STUDY****GENT 99.68 TRAVEL STUDY: AMERICA’S GREAT CITIES: CHICAGO**

1 unit • LG-P/NP • Total hours: Six hours lecture; forty-three hours lab

This travel-study field experience to Chicago examines the architecture, art, history, and literature of this historic and culturally dynamic city.

**Credit Transferable:** CSU

**GENT 99.77 TRAVEL STUDY: HISTORIC CHARLESTON AND SAVANNAH**

1 unit • LG-P/NP • Total hours: Four hours lecture; forty-two hours lab

This travel-study field experience focuses on the culture of the American South’s Lowcountry region with an emphasis on its history, distinctive culture, architecture, and gardens.

**Advisories:** Eligibility for ENGL 111 and 112 or ENSL 110 and 155

**Credit transferable:** CSU

**GENT 199.1 TRAVEL STUDY: JORDAN AND PETRA**

1 unit • LG-P/NP • Total hours: Fourteen hours lecture by arrangement; thirty hours lab by arrangement

This course is a travel-study tour of Jordan, including Amman, Jaresh, the Dead Sea, and Petra. Cultures studied include Neolithic, Hellenistic, Roman, Nabatean, Byzantine, Saladin, and Arabic.

**Credit transferable:** CSU

**MUSI 99.11 TRAVEL STUDY: THE CHORAL MUSIC AND CULTURE OF IRELAND AND WALES**

3 units • LG-P/NP • Total hours: Twenty-four hours lecture; eighty-six hours lab

This course is an I Cantori travel-study tour offering a study of the music, culture and art of Ireland and Wales. It includes lectures and tours of cities, their museums and their cathedrals. A series of concerts by I Cantori will feature choral music of America, England, Germany, Italy, Ireland and Wales.

**Enrollment limitation:** Audition only

**Advisories:** Eligibility for ENGL 111 and 112 or ENSL 110 and 155

**Credit transferable:** CSU

**MUSI 199.1 TRAVEL STUDY: THE CHORAL MUSIC AND CULTURE OF POLAND, GERMANY, BELGIUM, AND HOLLAND**

3 units • LG-P/NP • Total hours: Thirty-one hours lecture; eighty-two hours lab

This travel study course examines the music, culture, and art of Poland, Germany, Belgium, and Holland. It is open to both performers and non-performers. For performers, it includes lectures, tours of cultural sites, and performance of a series of choral concerts. For non-performers, it includes lectures, tours of cultural sites and attendance at concert performances.

**WRLD 99.2 TRAVEL STUDY: LONDON THEATRE TOUR**

1.5 units • LG-P/NP • Total hours: Eleven hours lecture; sixty-nine hours lab

This travel-study field experience examines the cultural heritage of London with an emphasis on the performing arts.

**Advisories:** Eligibility for ENGL 111 and 112 or ENSL 110 and 155

**Credit transferable:** CSU

**WRLD 99.3 TRAVEL STUDY: INDIA**

3 units • LG-P/NP • Total hours: Twenty-four hours lecture; seventy-two hours lab

This travel-study field experience examines the history and cultures of India.

**Advisories:** Eligibility for ENGL 111 and 112 or ENSL 110 and 155

**Credit transferable:** CSU

**WRLD 99.4 TRAVEL STUDY: HISTORIC PENNSYLVANIA AND DELAWARE**

1 unit • LG-P/NP • Total hours: Four hours lecture; fifty-two hours lab

This travel-study field experience focuses on the history and culture of Pennsylvania and Delaware’s Brandywine Valley, with an emphasis on its history, art, and architecture.

**Advisories:** Eligibility for ENGL 111 and 112 or ENSL 110 and 155

**Credit transferable:** CSU

**WRLD 99.9 TRAVEL STUDY: LIVE DRAMA IN OREGON**

1 unit • LG-P/NP • Total hours: Twenty-two hours lecture by arrangement; twenty-one hours lab by arrangement

This is a travel-study tour to Ashland, Oregon, to see productions of three Shakespeare plays and four plays by other playwrights. Includes pre-trip lectures as an introduction to the plays and post-play discussions.

**Advisories:** Eligibility for ENGL 111 and 112 or ENSL 110 and 155

**Credit transferable:** CSU



**WRLD 199.1 TRAVEL STUDY: LIVE THEATRE AT ASHLAND SHAKESPEARE FESTIVAL 2014**

1 unit • LG-P/NP • Total hours: Twenty-two hours lecture by arrangement; twenty-one hours lab by arrangement

This is a travel-study tour to Ashland, Oregon, to see productions of three Shakespeare plays and four plays by other playwrights. The course includes pre-trip lectures as an introduction to the plays and post-play discussions.

**Advisories:** Eligibility for ENGL 111 and 112 or ENSL 110 and 155

**WRLD 199.2 TRAVEL STUDY: LIVE THEATRE AT ASHLAND SHAKESPEARE FESTIVAL 2015**

1 unit • LG-P/NP • Total hours: Twenty-two hours lecture by arrangement; twenty-one hours lab by arrangement

This is a travel-study tour to Ashland, Oregon, to see productions of three Shakespeare plays and four plays by other playwrights. The course includes pre-trip lectures as an introduction to the plays and post-play discussions.

**Advisories:** Eligibility for ENGL 111 and 112 or ENSL 110 and 155

**VIDEO/FILM**

See ART – VIDEO/CINEMA.

**WOMEN'S STUDIES**

See GENDER AND WOMEN'S STUDIES.

**WORLD CIVILIZATION**

See also GENTRAIN.

**WRLD 4A THE ROMAN REPUBLIC AND RISE OF EMPIRE (500 BCE – 14 CE)**

1 unit • LG-P/NP • One hour lecture

The course examines law, engineering, military tactics, political institutions, literature, religion and philosophy, art and architecture from the origins of the Roman Republic through the transition to Empire under Augustus. Not open to students with credit in WRLD 20.

**Advisories:** Eligibility for ENGL 1A

**Credit transferable:** CSU, UC

**General Ed. Credit:** CSU, Area C2, D6; MPC, Area C, D

**WRLD 4B THE ROMAN EMPIRE (14 – 600 CE)**

1 unit • LG-P/NP • One hour lecture

This course examines the Roman Empire from the time of Emperor Tiberius and traces Rome's evolution as an empire, its decline in the West, and its legacy in the East as the Byzantine Empire. Its art, philosophy and literature are also considered in light of its history, including Roman law, engineering, warfare and political administration. Not open to students with credit in WRLD 20.

**Advisories:** Eligibility for ENGL 1A

**Credit transferable:** CSU, UC

**General Ed. Credit:** MPC, Area C

**WRLD 20 THE CLASSICAL WORLD (1200 BCE – 14 CE)**

3 units • LG-P/NP • Three hours lecture

This course explores the rise of civilizations in the Near East and Mediterranean from the late Bronze Age to the rise of the Roman Empire, including the Babylonians, Assyrians, Persians, Mycenaeans, Minoans, Hebrews, Greeks and Romans. Topics include art, architecture, philosophy, religion, literature, and history of these civilizations. Not open to students with credit in GENT 2 and 3 or WRLD 4A and 4B.

**Advisories:** Eligibility for ENGL 1A

**Credit transferable:** CSU, UC

**General Ed. Credit:** CSU, Area C2, D6; IGETC, Area 3B; MPC, Area C

**WRLD 401 PREHISTORY AND EARLIEST CIVILIZATIONS (TO 1200 BCE)**

0 unit • NC • One hour lecture

This course is designed for older adults to examine human origins and the transition to early civilization in Mesopotamia and Egypt. Art, literature, history, philosophy and religion are studied in order to draw universal observations that enable older adults to understand and think about constructions of family, community, and historical global issues as they relate to their lives.

**WRLD 402 FOUNDATIONS OF THE CLASSICAL WORLD (1200-500 BCE)**

0 unit • NC • One hour lecture

This course is designed for older adults to examine the foundations of classical civilization in the Mycenaean, Minoan, and Hebrew civilizations. Art, literature, history, philosophy and religion are studied in order to draw universal observations that enable older adults to understand and think about constructions of family, community, and historical global issues as they relate to their lives.

**WRLD 403 THE GOLDEN AGE OF GREECE (500-300 BCE)**

0 unit • NC • One hour lecture

This course is designed for older adults to examine the civilizations of classical Greece from the rise of democracy in Athens to the spread of Hellenism under Alexander the Great. Art, literature, history, philosophy and religion are studied in order to draw universal observations that enable older adults to understand and think about constructions of family, community, and historical global issues as they relate to their lives.

**WRLD 404B THE ROMAN EMPIRE (14 TO 600 CE)**

0 unit • NC • One hour lecture

This course is designed for older adults to examine the rise and fall of Roman Empire and the influence of early Christianity on its development. Art, literature, history, philosophy and religion are studied in order to draw universal observations that enable older adults to understand and think about constructions of family, community, and historical global issues as they relate to their lives.

**WRLD 405 THE CHRISTIAN AND ISLAMIC MEDIEVAL WORLD I (500 – 1100 CE)**

0 unit • NC • One hour lecture

This course is designed for older adults to examine the Celtic, Germanic, Carolingian, and Islamic civilizations of the early Middle Ages. Art, literature, history, philosophy and religion are studied in order to draw universal observations that enable older adults to understand and think about constructions of family, community, and historical global issues as they relate to their lives.



**WRLD 406 THE MEDIEVAL RENAISSANCE  
(1100 – 1350 CE)***0 unit • NC • One hour lecture*

This course is designed for older adults to examine social development in the Medieval Renaissance. Art, literature, history, philosophy and religion are studied in order to draw universal observations that enable older adults to understand and think about constructions of family, community, and historical global issues as they relate to their lives.

**WRLD 407 THE RENAISSANCE (1350 – 1520 CE)***0 unit • NC • One hour lecture*

This course is designed for older adults to examine human development in the Renaissance. Art, literature, history, philosophy and religion are studied in order to draw universal observations that enable older adults to understand and think about constructions of family, community, and historical global issues as they relate to their lives.

**WRLD 416 AN INTRODUCTION TO THE CIVILIZATION  
OF INDIA***0 unit • NC • One hour lecture*

This course is designed for older adults to examine the art, literature, history, philosophy and religions of India. This civilization is studied in order to draw universal observations that enable older adults to understand and think about constructions of family, community, and historical global issues as they relate to their lives.

**WRLD 417 AN INTRODUCTION TO THE CIVILIZATION  
OF CHINA***0 unit • NC • One hour lecture*

This course is designed for older adults to examine the art, literature, history, philosophy and religions of China. This civilization is studied in order to draw universal observations that enable older adults to understand and think about constructions of family, community, and historical global issues as they relate to their lives.

**WRLD 418 AN INTRODUCTION TO THE CIVILIZATION  
OF JAPAN***0 unit • NC • One hour lecture*

This course is designed for older adults to examine the art, literature, history, philosophy and religions of Japan. This civilization is studied in order to draw universal observations that enable older adults to understand and think about constructions of family, community, and historical global issues as they relate to their lives.

**WRLD 419 AN INTRODUCTION TO THE  
CIVILIZATIONS OF AFRICA***0 unit • NC • One hour lecture*

This course is designed for older adults to examine the art, literature, history, philosophy and religions of Africa. These civilizations are studied in order to draw universal observations that enable older adults to understand and think about constructions of family, community, and historical global issues as they relate to their lives.

**WRLD 420 AN INTRODUCTION TO THE CIVILIZATION  
OF RUSSIA***0 unit • NC • One hour lecture*

This course is designed for older adults to examine the art, literature, history, philosophy and religion of Russia. This civilization is studied in order to draw universal observations that enable older adults to understand and think about constructions of family, community, and historical global issues as they relate to their lives.

**WRLD 421 AN INTRODUCTION TO THE  
CIVILIZATIONS OF THE MIDDLE EAST***0 unit • NC • One hour lecture*

This course is designed for older adults to examine the art, literature, history, philosophies and religions of the Middle East. These civilizations are studied in order to draw universal observations that enable older adults to understand and think about constructions of family, community, and historical global issues as they relate to their lives.

**WRLD 422 AN INTRODUCTION TO THE  
CIVILIZATIONS OF LATIN AMERICA***0 unit • NC • One hour lecture*

This course is designed for older adults to examine the art, literature, history, philosophy and religion of the civilizations of Latin America. These civilizations are studied in order to draw universal observations that enable older adults to understand and think about constructions of family, community, and historical global issues as they relate to their lives.

**WRLD 423 AN INTRODUCTION TO THE  
CIVILIZATIONS OF SCANDINAVIA***0 unit • NC • One hour lecture*

This course is designed for older adults to examine the art, literature, history, philosophy and religion of the civilizations of Scandinavia. These civilizations are studied in order to draw universal observations that enable older adults to understand and think about constructions of family, community, and historical global issues as they relate to their lives.

**WRLD 424 COLONIAL AMERICA (1500-1770)***0 unit • NC • One hour lecture*

This course is designed for older adults to examine the art, literature, history, philosophy and religion of Colonial America. This period is studied in order to draw universal observations that enable older adults to understand and think about constructions of family, community, and historical global issues as they relate to their lives.

**WRLD 425 REVOLUTIONARY AMERICA (1770-1800)***0 unit • NC • One hour lecture*

This course is designed for older adults to examine the art, literature, history, philosophy and religion of Revolutionary America. This period is studied in order to draw universal observations that enable older adults to understand and think about constructions of family, community, and historical global issues as they relate to their lives.

**WRLD 426 THE EARLY AMERICAN REPUBLIC  
(1800-1850)***0 unit • NC • One hour lecture*

This course is designed for older adults to examine the art, literature, history, philosophy and religion of the early American Republic. This period is studied in order to draw universal observations that enable older adults to understand and think about constructions of family, community, and historical global issues as they relate to their lives.

**WRLD 427 AMERICA DIVIDED (1850-1880)***0 unit • NC • One hour lecture*

This course is designed for older adults to examine the art, literature, history, philosophy and religion of the Civil War and Reconstruction periods. These periods are studied in order to draw universal observations that enable older adults to understand and think about constructions of family, community, and historical global issues as they relate to their lives.

**WRLD 428 AMERICAN COMING OF AGE (1880-1920)***0 unit • NC • One hour lecture*

This course is designed for older adults to examine the art, literature, history, philosophy and religion of the turn-of-the-century America. This period is studied in order to draw universal observations that enable older adults to understand and think about constructions of family, community, and historical global issues as they relate to their lives.

**WRLD 429 AMERICA IN A GLOBAL CRISIS (1920-1945)***0 unit • NC • One hour lecture*

This course is designed for older adults to examine the art, literature, history, philosophy and religion of the Great Depression and the rise of Fascism. This period is studied to draw universal observations that enable older adults to understand and consider constructions of family, community, and historical global issues as they relate to their lives.

**WRLD 430 AMERICA IN REVOLT (1945-1970)***0 unit • NC • One hour lecture*

This course is designed for older adults to examine the art, literature, history, philosophy and religion of post-modern America. This period is studied in order to draw universal observations that enable older adults to understand and think about constructions of family, community, and historical global issues as they relate to their lives.

**WRLD 431 CONTEMPORARY AMERICA (1970-PRESENT)***0 unit • NC • One hour lecture*

This course is designed for older adults to examine the art, literature, history, philosophy and religion of contemporary America. This period is studied in order to draw universal observations that enable older adults to understand and think about constructions of family, community, and historical global issues as they relate to their lives.

## WORLD LANGUAGES

The following world languages are offered at MPC. For course descriptions, please find the languages by alphabetical order throughout this catalog.

**AMERICAN SIGN LANGUAGE****ARABIC****CHINESE****FRENCH****GERMAN****ITALIAN****JAPANESE****SPANISH**

## DISTANCE LEARNING

### LIVING ROOM SERIES

As of Fall 2014, the Living Room Series is no longer offered.

### ONLINE COURSES

Monterey Peninsula College's online courses offer the perfect opportunity for students to complete coursework while providing options for those whose work, travel, and family commitments demand increased flexibility. Learn more about the programs and courses available online through MPC by visiting <http://www.mpc.edu/onlinecourses>.

Students enrolled in online courses at MPC are encouraged to complete the MPC Online Student Orientation. This orientation addresses topics including what it's like to take an online course, how to get tech ready, and developing study skills for online courses. Login at <http://mpconline.mpc.edu> to complete the MPC Online Student Orientation and earn a digital badge declaring you "Online Ready!"

## ADMINISTRATION OF JUSTICE

### ADMJ 2 INTRODUCTION TO ADMINISTRATION OF JUSTICE

*3 units • LG • Three hours lecture*

This course introduces students to the characteristics of the criminal justice system in the United States. Focus is placed on examining crime measurement, theoretical explanations of crime, responses to crime, components of the system, and current challenges to the system. The course examines the evolution of the principles and approaches utilized by the justice system and the evolving forces which have shaped those principles and approaches. Although justice structure and process is examined in a cross-cultural context, emphasis is placed on the US justice system, particularly the structure and function of US police, courts, and corrections. Students are introduced to the origins and development of criminal law, legal process, and sentencing and incarceration policies.

**Advisories:** Eligibility for ENGL 111 and 112 or ENSL 110 and 155

**Credit transferable:** CSU, UC

**General Ed. Credit:** MPC, Area D, E2

### ADMJ 3 COMMUNITY AND THE JUSTICE SYSTEM

*3 units • LG-P/NP • Three hours lecture*

This course examines the complex, dynamic relationship between communities and the justice system in addressing crime and conflict. An emphasis is placed on the challenges and prospects of administering justice within a diverse multicultural population. Topics may include the consensus and conflicting values in culture, religion, and law.

**Advisories:** Eligibility for ENGL 1A

**Credit transferable:** CSU, UC

### ADMJ 4 CONCEPTS OF CRIMINAL LAW

*3 units • LG-P/NP • Three hours lecture*

This course analyzes the doctrines of criminal liability in the United States and the classification of crimes against persons, property, morals, and public welfare. Special emphasis is placed on the classification of crime, the general elements of crime, the definitions of common and statutory law, and the nature of acceptable evidence. This course uses case law and case studies to introduce students to criminal law. The course also discusses prosecution and defense decision making, criminal culpability, and defenses to crimes. The completion of this course offers a foundation upon which upper-division criminal justice courses build.

**Advisories:** Eligibility for ENGL 1A

**Credit transferable:** CSU, UC

## AMERICAN SIGN LANGUAGE

### SIGN 10 STRUCTURE AND CULTURE OF AMERICAN SIGN LANGUAGE

*3 units • LG-P/NP • Three hours lecture*

This course offers linguistic study of the structure of American Sign Language (ASL) and the culture of Deaf Americans. Topics include phonology, morphology, and syntax of ASL, language and identity, language policy, cross-linguistic aspects of signed languages, and ASL literature. No previous knowledge of ASL or linguistics is required.

**Advisories:** Eligibility for ENGL 1A

**Credit transferable:** CSU, UC

**General Ed. Credit:** MPC, Area C, D

### SIGN 20 INTRODUCTION TO DEAF CULTURE

*3 units • LG-P/NP • Three hours lecture*

This course offers an introduction to American Deaf Culture, the history, the community, and the language. Deaf cultural values, characteristics, and dynamics are discussed, as well as issues related to minority dynamics. Organizations and individual perceptions of self in relation to group identity, along with political views as examined through articles, books, and videotaped presentations are studied.

**Advisories:** Eligibility for ENGL 1A

**Credit transferable:** CSU

## ANTHROPOLOGY

### ANTH 2 INTRODUCTION TO BIOLOGICAL ANTHROPOLOGY

*3 units • LG-P/NP • Three hours lecture*

This course introduces the concepts, methods of inquiry, and scientific explanations for biological evolution and their application to the human species. Issues and topics will include, but are not limited to, genetics, evolutionary theory, human variation and biocultural adaptations, comparative primate anatomy and behavior, and the fossil evidence for human evolution. The scientific method serves as foundation of the course.

**Advisories:** ENGL 1A

**Credit transferable:** CSU, UC

**General Ed. Credit:** CSU, Area B2, D1; IGETC, Area 4A, 5B; MPC, Area B, D

## **ANTH 4 INTRODUCTION TO CULTURAL ANTHROPOLOGY**

*3 units • LG-P/NP • Three hours lecture*

This course explores how anthropologists study and compare human culture. Cultural anthropologists seek to understand the broad arc of human experience focusing on a set of central issues: how people around the world make their living (subsistence patterns); how they organize themselves socially, politically and economically; how they communicate; how they relate to each other through family and kinship ties; what they believe about the world (belief systems); how they express themselves creatively (expressive culture); how they make distinctions among themselves such as through applying gender, racial and ethnic identity labels; how they have shaped and been shaped by social inequalities such as colonialism; and how they navigate culture change and processes of globalization that affect us all. Ethnographic case studies highlight these similarities and differences, and introduce students to how anthropologists do their work, employ professional anthropological research ethics and apply their perspectives and skills to understand humans around the globe.

**Advisories:** ENGL 1A

**Credit transferable:** CSU, UC

**General Ed. Credit:** CSU, Area D1; IGETC, Area 4A; MPC, Area D

## **ANTH 8 PRIMATE BEHAVIORAL ECOLOGY**

*3 units • LG-P/NP • Three hours lecture*

This course provides a concise introduction to nonhuman primate biology, comparative behavior, ecology, and conservation.

**Advisories:** Eligibility for ENGL 1A

**Credit transferable:** CSU, UC

**General Ed. Credit:** CSU, Area D1; IGETC, Area 4A

## **ASTRONOMY**

### **ASTR 10 INTRODUCTION TO ASTRONOMY**

*3 units • LG-P/NP • Three hours lecture*

This course presents the phenomena and principles of astronomy, stressing the evolution of current conceptions of the universe and their influence upon culture and technology.

**Corequisites:** ASTR 10L

**Advisories:** Eligibility for ENGL 1A

**Credit transferable:** CSU, UC

**General Ed. Credit:** CSU, Area B3; IGETC, Area 5A; MPC, Area B

## **BIOLOGY**

### **BIOL 31 ENVIRONMENTAL SCIENCE**

*3 units • LG-P/NP • Three hours lecture*

This course is a survey of the fundamental political, economic, and ecological principles that define the important environmental issues of our time. Topics include ecology, climate change, biodiversity, energy and sustainability.

**Advisories:** Eligibility for ENGL 111 and 112 or ENSL 110 and 155

**Credit transferable:** CSU, UC

**General Ed. Credit:** CSU, Area B2, E; IGETC, Area 5B; MPC, Area B (BIOL 31 & 32), E1

## **BUSINESS**

### **BUSI 1A FINANCIAL ACCOUNTING**

*4 units • LG-P/NP • Four hours lecture*

This is the study of accounting as an information system, examining why it is important and how it is used by investors, creditors, and others to make decisions. The course covers the accounting information system, including recording and reporting of business transactions with a focus on the accounting cycle, the application of generally accepted accounting principles, the financial statements, and statement analysis. Includes issues relating to asset, liability, and equity valuation, revenue and expense recognition, cash flow, internal controls, and ethics.

**Advisories:** BUSI 110; BUSI 120A; eligibility for ENGL 1A; eligibility for MATH 263

**Credit transferable:** CSU, UC

**General Ed. Credit:** MPC, Area E2

### **BUSI 1B MANAGERIAL ACCOUNTING**

*4 units • LG-P/NP • Four hours lecture*

This is the study of how managers use accounting information in decision-making, planning, directing operations, and controlling. Focuses on cost terms and concepts, cost behavior, cost structure and cost-volume-profit analysis. Includes issues relating to cost systems, cost control, profit planning, and performance analysis in manufacturing and service environments.

**Prerequisites:** BUSI 1A

**Advisories:** Eligibility for ENGL 111 and 112 or ENSL 110 and 155; eligibility for MATH 263

**Credit transferable:** CSU, UC

### **BUSI 18 BUSINESS LAW**

*3 units • LG-P/NP • Three hours lecture*

Fundamental legal principles pertaining to business transactions. Introduction to the legal process. Topics include sources of law and ethics, contracts, torts, agency, criminal law, business organizations, and judicial and administrative processes.

**Advisories:** Eligibility for ENGL 1A

**Credit transferable:** CSU, UC

### **BUSI 20 INTRODUCTION TO BUSINESS**

*3 units • LG-P/NP • Three hours lecture*

This course offers a multidisciplinary examination of how culture, society, economic systems, legal, international, political, financial institutions, and human behavior interact to affect a business organization's policy and practices within the U.S. and a global society.

**Advisories:** Eligibility for ENGL 1A

**Credit transferable:** CSU, UC

**General Ed. Credit:** MPC, Area E2

### **BUSI 24 BUSINESS ISSUES AND ETHICS**

*3 units • LG-P/NP • Three hours lecture*

This course studies ethical issues facing American businesses today, including environmental pollution, insider trading, and sexual harassment. Focus is on the responsibility of businesses to all parties affected by their decisions.

**Advisories:** Eligibility for ENGL 1A

**Credit transferable:** CSU

**BUSI 36 INTRODUCTION TO INTERNATIONAL MARKETING***3 units • LG-P/NP • Three hours lecture*

This course explores the concepts and principles of international marketing including market entry strategies, foreign market analysis, culture and marketing, product design, pricing, distribution, promotion, and sales.

**Advisories:** *Eligibility for ENGL 1A***Credit transferable:** *CSU***BUSI 40 PRINCIPLES OF MANAGEMENT***3 units • LG-P/NP • Three hours lecture*

This course reviews the operational analysis of manager's role in all types of organizations. Topics include management issues in planning, organizing, staffing, directing, and controlling.

**Advisories:** *Eligibility for ENGL 1A***Credit transferable:** *CSU***BUSI 42 HUMAN RESOURCES MANAGEMENT***3 units • LG-P/NP • Three hours lecture*

Personnel/human management is concerned with the effective management of people at work, including the following topics: creating a productive work environment, appraising and improving performance, implementing compensation and security, strengthening employee management relations, and international management of human resources.

**Advisories:** *Eligibility for ENGL 111 and 112 or ENSL 110 and 155***Credit transferable:** *CSU***General Ed. Credit:** *MPC, Area A2***BUSI 49 PROFESSIONAL SELLING***3 units • LG-P/NP • Three hours lecture*

This course is designed to build skills required for any type of sales career: retail sales, business to business, even entrepreneurial sales to help build one's own company. Course topics include customer behavior, the complete sales cycle from prospecting to closing, serving the customer, negotiating, and more.

**Credit transferable:** *CSU***General Ed. Credit:** *MPC, Area E2***BUSI 50 INTRODUCTION TO MARKETING***3 units • LG-P/NP • Three hours lecture*

This course introduces strategic marketing and the marketing environment, including emphasis on customer-centric marketing and technology. Actionable tools such as marketing research and target marketing are learned through study and application. Core decision-making is covered, from product research and development in goods and services to pricing options, promotion alternatives, and distribution choices.

**Advisories:** *Eligibility for ENGL 1A***Credit transferable:** *CSU***BUSI 60 FINANCIAL PLANNING AND MONEY MANAGEMENT***3 units • LG-P/NP • Three hours lecture*

This how-to course covers financial goal setting, career and income issues, cash and debt management, credit use, major purchase/loan decisions (car, home), tax considerations, insurance, retirement planning, and estate transfer. Step-by-step procedures are provided including analysis and decision-making templates.

**Advisories:** *Eligibility for ENGL 1A***Credit transferable:** *CSU***General Ed. Credit:** *MPC, Area E1***BUSI 62 PRINCIPLES OF INVESTMENT***3 units • LG-P/NP • Three hours lecture*

This introductory course covers the fundamentals of investments such as stocks, bonds, and mutual funds, along with basic investment approaches. Vocabulary and concepts introduced include risk, reward, and behavioral finance. Students apply learned analysis methods using real-world online data.

**Advisories:** *Eligibility for ENGL 1A***Credit transferable:** *CSU***General Ed. Credit:** *MPC, Area E2***BUSI 70 BUSINESS COMMUNICATION***3 units • LG-P/NP • Three hours lecture*

This course applies the principles of ethical and effective communication to the creation of letters, memos, e-mails, and written and oral reports for a variety of business situations. The course emphasizes planning, organizing, composing, and revising business documents using word processing software for written documents and presentation-graphics software to create and deliver professional-level oral reports.

**Prerequisites:** *ENGL 1A***Credit transferable:** *CSU***BUSINESS SKILLS CENTER****BUSC 109 KEYBOARDING FOR COMPUTERS***1 unit • P/NP • Total hours: Fifty-one hours lab by arrangement*

Students develop efficient use of computer keyboard through mastery of touch system of alphanumeric typewriter keys and ten-key calculator number pad. Work is done on a computer. Not recommended for students with typing knowledge.

**General Ed. Credit:** *MPC, Area E2***BUSC 126A GOOGLE DRIVE: INTRODUCTION TO WORD PROCESSING***.5 unit • LG-P/NP • Total hours: Twenty-five and one-half hours lab by arrangement*

In this introductory course, students use the beginning functions of cloud-based business applications Google Drive and Google Documents.

**General Ed. Credit:** *MPC, Area E2***BUSC 126B GOOGLE DRIVE: INTRODUCTION TO SPREADSHEETS***.5 unit • LG-P/NP • Total hours: Twenty-five and one-half hours lab by arrangement*

In this introductory course, students use beginning functions of cloud based business application Google Drive and are introduced to spreadsheet concepts with Google Spreadsheet.

**General Ed. Credit:** *MPC, Area E2***BUSC 140 MICROSOFT WORD 2013: WORD FOR WINDOWS I***1 unit • LG-P/NP • Total hours: Fifty-one hours lab by arrangement*

In this introductory course, students use beginning functions of Microsoft Word for Windows.

**Advisories:** *BUSC 109 or basic keyboarding skills; eligibility for ENGL 111 and 112 or ENSL 110 and 155***General Ed. Credit:** *MPC, Area E2*



**BUSC 141      MICROSOFT WORD 2013: WORD FOR WINDOWS II**

1 unit • LG-P/NP • Total hours: Fifty-one hours lab by arrangement

This course is a continuation of the introductory course BUSC 140 (formerly BUSC 100B).

**Advisories:** BUSC 140 (or BUSC 100A) or basic MS Word skills; eligibility for ENGL 111 and 112 or ENSL 110 and 155

**BUSC 142      MICROSOFT WORD 2013: WORD FOR WINDOWS III**

1 unit • LG-P/NP • Total hours: Fifty-one hours lab by arrangement

This course is a continuation of BUSC 141 (formerly BUSC 100C).

**Advisories:** BUSC 141 (or BUSC 100B) or basic MS Word skills; eligibility for ENGL 111 and 112 or ENSL 110 and 155

**BUSC 143      MICROSOFT WORD 2013: ADVANCED WORD FOR WINDOWS**

1 unit • LG-P/NP • Total hours: Fifty-one hours lab by arrangement

Students learn advanced features of Microsoft Word for Windows.

**Advisories:** BUSC 142 (or BUSC 100C) or basic MS Word skills; eligibility for ENGL 111 and 112 or ENSL 110 and 155

**BUSC 150      MICROSOFT EXCEL 2013: INTRODUCTION TO SPREADSHEETS I**

1 unit • LG-P/NP • Total hours: Fifty-one hours lab by arrangement

In this introductory course students learn beginning electronic spreadsheet functions of Microsoft Excel. Emphasis is placed on creating a worksheet, formatting data, and entering basic formulas.

**Advisories:** Eligibility for ENGL 111 and 112 or ENSL 110 and 155  
General Ed. Credit: MPC, Area E2

**BUSC 151      MICROSOFT EXCEL 2013: INTRODUCTION TO SPREADSHEETS II**

1 unit • LG-P/NP • Total hours: Fifty-one hours lab by arrangement

This course is a continuation of BUSC 150 (formerly BUSC 119A). It covers electronic spreadsheet functions of Microsoft Excel. Emphasis is placed on working with formulas, multiple-sheet workbooks, formatting techniques, page setup, use of images, charting, and printing techniques.

**Advisories:** BUSC 150 (or BUSC 119A) or basic spreadsheet preparation skills; eligibility for ENGL 111 and 112 or ENSL 110 and 155

**BUSC 155      QUICKBOOKS 2013**

1 unit • LG-P/NP • Total hours: Fifty-one hours lab by arrangement

Students are provided introductory hands-on training in QuickBooks in a simulated office. QuickBooks is an accounting software program that is used to organize and manage the finances of a small business. The emphasis is on small business financial skills such as invoicing, payroll, inventory, payment processing, and creating reports, graphs, lists, and forms.

**Advisories:** Eligibility for ENGL 111 and 112 or ENSL 110 and 155  
General Ed. Credit: MPC, Area E2

**BUSC 160      MICROSOFT POWERPOINT: INTRODUCTION TO PRESENTATION MANAGEMENT**

1 unit • LG-P/NP • Total hours: Fifty-one hours lab by arrangement

This course offers introductory hands-on training in Microsoft PowerPoint, the most common presentation management software.

**Advisories:** Eligibility for ENGL 111 and 112 or ENSL 110 and 155  
General Ed. Credit: MPC, Area E2

**BUSC 170      MICROSOFT WINDOWS 8**

.5 unit • LG-P/NP • Total hours: Twenty-five and one-half hours lab by arrangement

Students are introduced to the use of Microsoft Windows. Self-paced exercises are used to teach basic Windows skills, including how to manage accounts, files and folders. The course gives the students a good foundation in computer basics for academic, employment, and home use.

**Advisories:** Eligibility for ENGL 111 and 112 or ENSL 110 and 155  
General Ed. Credit: MPC, Area E2

**BUSC 180      BUSINESS DESKTOP PUBLISHING**

1 unit • LG-P/NP • Total hours: Fifty-one hours lab by arrangement

Focus is placed on development of proficiency in creating, keying, and formatting text and images using desktop publishing software, with access to graphics libraries, scanners, and a digital camera.

**Advisories:** BUSC 109; or BUSC 170

**BUSC 191      SKILLS FOR THE WORKPLACE**

1 unit • LG-P/NP • Total hours: Fifty-one hours lab by arrangement

This course conveys the importance of attitude, communication, and human relations that are key to surviving in today's challenging, competitive, and uncertain workplace. Topics include realistic survival skills and motivation to improve professional performance.

**COMMUNICATION STUDIES****COMM 5      MASS MEDIA METHODS**

3 units • LG-P/NP • Three hours lecture

This course focuses on the exploration and analysis of mass media techniques and methods. Emphasis is placed on improving communications effectiveness to include analytical writing.

**Advisories:** Eligibility for ENGL 1A

**Credit transferable:** CSU, UC

**General Ed. Credit:** CSU, Area C2; MPC, Area C

**COMPUTER SCIENCE AND INFORMATION SYSTEMS****CSIS 1      COMPUTER INFORMATION SYSTEMS**

3 units • LG-P/NP • Three hours lecture; one hour lab

This course offers an examination of information systems and their role in business. Focus is on information systems, database management systems, networking, e-commerce, ethics and security, computer systems hardware, and software components. Application of these concepts and methods is achieved through hands-on projects developing computer-based solutions to business problems.

**Advisories:** CSIS 71; eligibility for ENGL 1A

**Credit transferable:** CSU, UC

**General Ed. Credit:** MPC, Area A2

**CSIS 9 PROGRAMMING FUNDAMENTALS: PYTHON**

3 units • LG-P/NP • Two hours lecture; three hours lab

This course introduces the fundamental ideas in computer science using Python, an interpreted, object-oriented programming language known for its ease of use. Students develop skills in the design and implementation of algorithms while working with numerical computation, text processing, graphics, image processing, and networking applications. This is the recommended first course for computer science majors.

**Advisories:** CSIS 1; eligibility for ENGL 1A

**Credit transferable:** CSU, UC

**General Ed. Credit:** MPC, Area A2

**CSIS 10A PROGRAMMING METHODS I: JAVA**

4 units • LG-P/NP • Four hours lecture; one hour lab

This Java programming course introduces the discipline of computer science utilizing practical hands-on problem-solving. Content includes principles of algorithm design, representation of data, objects and classes, arrays, effective programming style, and use of a debugger.

**Advisories:** CSIS 1; MATH 263; eligibility for ENGL 111 and 112 or ENSL 110 and 155

**Credit transferable:** CSU, UC

**General Ed. Credit:** MPC, Area A2

**CSIS 10B PROGRAMMING METHODS II: JAVA**

4 units • LG-P/NP • Four hours lecture; one hour lab

This course covers the application of software engineering techniques to the design and development of large programs, grounding students in the use of data abstraction, data structures, and associated algorithms. Coverage includes vectors, linked lists, stacks, queues, trees, maps and hash tables, graphs, sorting, searching, and a significant project.

**Prerequisites:** CSIS 10A or CSIS 10C

**Advisories:** CSIS 12; ENGL 1A

**Credit transferable:** CSU, UC

**CSIS 10C BRIDGE TO C AND C++ PROGRAMMING**

2 units • LG-P/NP • Two hours lecture; one-half hour lab

For students who already know another programming language, this class provides practical experience in C/C++ programming. Coverage includes basic C/C++ syntax through applications of simple linked data structures, and concludes with a significant project.

**Prerequisites:** CSIS 10A; or CSIS 55; or CSIS 56; or ENGR 17

**Advisories:** ENGL 1A

**Credit transferable:** CSU, UC

**CSIS 76A NETWORKING FUNDAMENTALS**

4 units • LG • Four hours lecture; one hour lab

This course introduces networking concepts and builds basic networking skills. Students learn layered models (TCP/IP and OSI), Ethernet networking, basic routing, IPv4 and IPv6 addressing, and cabling. Students design and configure a basic network. This Cisco Academy course is the first of a four-part sequence to prepare for CCNA certification.

**Advisories:** CSIS 1; eligibility for ENGL 1A

**Credit transferable:** CSU

**General Ed. Credit:** MPC, Area E2

**CSIS 80 INTRODUCTION TO UNIX AND LINUX**

3 units • LG-P/NP • Three hours lecture; one hour lab

This course provides an introduction to the UNIX and Linux operating systems that includes file and directory manipulation, access permissions, process control, networking, security, shell commands and shell programming.

**Advisories:** CSIS 1; eligibility for ENGL 1A

**Credit transferable:** CSU, UC

**CSIS 180 ADVANCED ROUTING AND SWITCHING IMPLEMENTATIONS**

4 units • LG • Four hours lecture; one hour lab

This course explores advanced topics in routing and switching at the Cisco Certified Network Professional (CCNP) level. The student will learn to configure the multi-cast routing, multi-area OSPF, EIGRP and BGP routing protocols as well as how to optimize routing updates through redistribution, route filtering and route maps. The course introduces advanced switching concepts such as Ether channel and Multi-layer Switching.

**Advisories:** CSIS 179; eligibility for ENGL 111 and 112 or ENSL 110 and 155

**CSIS 198 NETWORK SECURITY FUNDAMENTALS**

4 units • LG-P/NP • Four hours lecture

This course covers the fundamentals of security, using simulators to give hands-on experience with servers, routers and other security devices. Students learn about different types of attacks, security policy, encryption, access control, PKI, authentication, and cryptography. This course covers material necessary to prepare for the CompTIA Security+ certification.

**Advisories:** CSIS 76A and 177A (or CSIS 76 and 177); eligibility for ENGL 1A

**EARLY CHILDHOOD EDUCATION****ECED 1 CHILD GROWTH AND DEVELOPMENT**

3 units • LG-P/NP • Three hours lecture

This course examines the major physical, psychosocial, and cognitive/language theories and development milestones for children, both typical and atypical, from conception through adolescence. Interactions between maturational processes and environmental factors are emphasized. Students observe children, evaluate individual differences, and analyze characteristics of development at various stages using investigative research methodologies.

**Advisories:** ENGL 1A

**Credit transferable:** CSU, UC

**General Ed. Credit:** CSU, Area D7, E; IGETC, Area 4G; MPC, Area D

**ECED 2 OBSERVATION AND ASSESSMENT**

3 units • LG-P/NP • Three hours lecture

This course examines the appropriate use of assessment and observation strategies to document development, growth, play, and learning to join with families and professionals in promoting children's success. Recording strategies, rating systems, portfolios, and various assessment tools are explored.

**Prerequisites:** ECED 1 (or CHDV 1)

**Advisories:** ENGL 1A

**Credit transferable:** CSU

**ECED 51 PRINCIPLES AND PRACTICES OF TEACHING YOUNG CHILDREN***3 units • LG-P/NP • Three hours lecture*

This course provides an examination of the underlying theoretical principles of developmentally appropriate practices applied to programs, environments, emphasizing the key role of relationships, constructive adult-child interactions, and teaching strategies in supporting physical, social, creative, and intellectual development for all children. It includes a review of the historical roots of early childhood programs and the evolution of the professional practices promoting advocacy, ethics and professional identity. Students must interact directly with children in a child care setting.

**Prerequisites or corequisites:** *ECED 1 (or CHDV 1)***Credit transferable:** *CSU***ECED 55 CHILD, FAMILY, AND COMMUNITY***3 units • LG-P/NP • Three hours lecture*

This course examines the developing child in a societal context, focusing on the interrelationship of family, school, and community and emphasizes historical and socio-cultural factors. The processes of socialization and identity development are highlighted, showing the importance of respectful, reciprocal relationships that support and empower families.

**Advisories:** *ENGL 1A***Credit transferable:** *CSU, UC***General Ed. Credit:** *CSU, Area D7; IGETC, Area 4G; MPC, Area D***ECED 56 TEACHING IN A DIVERSE SOCIETY***3 units • LG-P/NP • Three hours lecture*

Examination of the societal and personal attitudes, beliefs, values, assumptions, and biases about culture, race, ethnicity, language, identity, family structures, ability, socio-economic status, and other issues influenced by systemic oppression. This course will look at various ethnic/cultural groups in the United States of America. The course examines theoretical and practical implications of oppression and privilege as they apply to young children, families, and various human service-related fields. Various strategies will be explored emphasizing culturally and linguistically appropriate anti-bias/social justice approaches supporting members in our diverse society.

**Advisories:** *Eligibility for ENGL 111 and 112 or ENSL 110 and 155***Credit transferable:** *CSU, UC***General Ed. Credit:** *CSU, Area D3, D7; MPC, Area D, F***ECED 61 HEALTH, SAFETY AND NUTRITION FOR THE YOUNG CHILD***3 units • LG-P/NP • Three hours lecture*

Introduction to the laws, regulations, standards, policies and procedures and early childhood curriculum related to child health safety and nutrition. The key components that ensure physical health, mental health and safety for both children and staff are identified along with the importance of collaboration with families and health professionals. Focus is on integrating the concepts into everyday planning and program development for all children.

**Advisories:** *Eligibility for ENGL 1A***Credit transferable:** *CSU***ECED 71A ADMINISTRATION OF CHILD DEVELOPMENT PROGRAMS I***3 units • LG-P/NP • Three hours lecture*

This course covers leadership and organizational management of early childhood programs. Areas studied include environment, staff, budget, records, family involvement, and organizational structure.

**Prerequisites:** *ECED 51 (or CHDV 51); and ECED 55 (or CHDV 55)***Advisories:** *ENGL 1A; MATH 261***Credit transferable:** *CSU***ECED 71B ADMINISTRATION OF CHILD DEVELOPMENT PROGRAMS II***3 units • LG-P/NP • Three hours lecture*

This course is a continuation of ECED 71A. It covers early childhood program operations in staff development, interpersonal relations with staff and parents, program and environmental evaluation, goals and objectives for early childhood programs, and quality early childhood program components.

**Prerequisites:** *ECED 71A (or CHDV 71A)***Advisories:** *ENGL 1A***Credit transferable:** *CSU***ECED 72 SUPERVISING ADULTS IN THE CHILD CARE SETTING***2 units • LG-P/NP • Two hours lecture*

This course covers methods and principles of supervising adults in early childhood settings. Emphasis is on the role of experienced teachers acting as mentors to new teachers while addressing other classroom needs.

**Prerequisites:** *ECED 1 (or CHDV 1); ECED 51 (or CHDV 51); and ECED 55 (or CHDV 55)***Advisories:** *Eligibility for ENGL 1A***Credit transferable:** *CSU***ECED 80 INTRODUCTION TO CURRICULUM***3 units • LG-P/NP • Three hours lecture*

This course presents an overview of knowledge and skills related to providing appropriate curriculum and environments for young children from birth to age 6. Students examine a teacher's role in supporting development and fostering the joy of learning for all young children. Students utilize observation and assessment strategies to plan and develop age-appropriate, child-emergent curriculum. An overview of curriculum areas includes language and literacy, social and emotional learning, sensory learning, art and creativity, math and science. This class is crucial to early childhood educators understanding the curriculum/assessment cycle and to provide developmentally appropriate, emergent curriculum for young children.

**Corequisites:** *ECED 2 (or CHDV 2)***Advisories:** *Eligibility for ENGL 111 and 112 or ENSL 110 and 155***Credit transferable:** *CSU***ECONOMICS****ECON 2 PRINCIPLES OF ECONOMICS: MACRO***3 units • LG-P/NP • Three hours lecture*

This is an introductory course focusing on aggregate economic analysis. Topics include market systems, aggregate measures of economic activity, macroeconomic equilibrium, money and financial institutions, monetary and fiscal policy, international economics, and economic growth.

**Prerequisites:** *MATH 261 or high school algebra***Advisories:** *MATH 263; eligibility for ENGL 1A***Credit transferable:** *CSU, UC***General Ed. Credit:** *CSU, Area D2; IGETC, Area 4B; MPC, Area D*

**ECON 4 PRINCIPLES OF ECONOMICS: MICRO**

3 units • LG-P/NP • Three hours lecture

This is an introductory course focusing on choices of individual economic decision-makers. Topics include scarcity, specialization and trade, market equilibrium, elasticity, production and cost theory, market structures, factor markets, and market failure.

**Prerequisites:** MATH 261 or high school algebra

**Advisories:** MATH 263; eligibility for ENGL 1A

**Credit transferable:** CSU, UC

**General Ed. Credit:** CSU, Area D2; IGETC, Area 4B; MPC, Area D

**ENGINEERING****ENGR 2 ENGINEERING DESIGN GRAPHICS**

3 units • LG • Two hours lecture; three hours lab

This course introduces the graphical tools used by engineers to support and enhance the engineering design process. Topics include spatial reasoning skills, orthographic projections, mechanical dimensioning and tolerancing practices, and the engineering design process. Assignments develop sketching and 2-D and 3-D CAD skills. The use of CAD software is an integral part of the course.

**Advisories:** ENGL 1A; MATH 262

**Credit transferable:** CSU, UC

**ENGR 4 ENGINEERING MATERIALS**

4 units • LG-P/NP • Three hours lecture; three hours lab

This course presents the internal structure and physical properties of materials used in engineering applications, including metals, ceramics, polymers, composites, and semiconductors. Through analytical and experimental work, students develop the ability to select appropriate materials and understand the effects of heat, stress, imperfections, and other environmental factors on material performance.

**Prerequisites:** CHEM 1A; PHYS 3A

**Advisories:** ENGL 1A

**Credit transferable:** CSU, UC

**ENGR 8 ENGINEERING STATICS**

3 units • LG-P/NP • Three hours lecture; one hour problem

Students learn the principles of statics and their application to engineering problems. Topics include two- and three-dimensional force systems acting on particles and rigid bodies in equilibrium, analysis of trusses and beams, distributed forces, shear and bending moment diagrams, friction, center of gravity, centroids, and moments of inertia. Optional additional topics include fluid statics, cables, Mohr's circle, and virtual work.

**Prerequisites:** PHYS 3A

**Prerequisites or corequisites:** MATH 20C

**Advisories:** ENGL 1A

**Credit transferable:** CSU, UC

**ENGR 12 ENGINEERING CIRCUITS**

3 units • LG • Three hours lecture; one hour problem

This course introduces the analysis of electrical circuits containing resistors, capacitors, inductors, dependent sources, op-amps, and/or switches. Topics include circuit laws, network theorems, superposition, natural and forced responses, complex phasors, power, energy, and associated calculations.

**Prerequisites:** PHYS 3B

**Corequisites:** ENGR 12L

**Prerequisites or corequisites:** MATH 32

**Advisories:** ENGL 1A

**Credit transferable:** CSU, UC

**ENGR 12L ENGINEERING CIRCUITS LABORATORY**

1 unit • LG-P/NP • Three hours laboratory

Students build, measure, analyze, and model standard electronics circuits while verifying theoretical circuit principles. Multimeters, oscilloscopes, power supplies, function generators, and circuit simulation tools are used to collect data and describe circuit behavior. Laboratory projects present circuits similar to those covered in ENGR 12 while also introducing semiconductor components such as diodes, transistors, and other integrated circuits.

**Corequisites:** ENGR 12

**Credit transferable:** CSU, UC

**ENGR 17 TECHNICAL COMPUTING WITH MATLAB**

3 units • LG-P/NP • Three hours lecture; one hour lab

This course utilizes the MATLAB environment to provide students with a working knowledge of computer-based problem-solving methods relevant to science and engineering. Topics include programming techniques, data visualization, numerical analysis, symbolic manipulation, and simulation. Representative examples are drawn from engineering, science, and mathematics.

**Prerequisites or corequisites:** MATH 18 or MATH 20A

**Advisories:** ENGL 1A

**Credit transferable:** CSU, UC

**ENGLISH****ENGL 1A COLLEGE COMPOSITION**

3 units • LG-P/NP • Three hours lecture

This is an introductory course that offers instruction in expository and argumentative writing, appropriate and effective use of language, close reading, cogent thinking, research strategies, information literacy, and documentation.

**Prerequisites:** Qualifying reading and writing assessment results; or satisfactory completion of ENGL 111 or ENSL 110

**Advisories:** ENGL 112; LIBR 50 (may be taken concurrently)

**Credit transferable:** CSU, UC

**General Ed. Credit:** CSU, Area A2; IGETC, Area 1A; MPC, Area A1

**ENGL 3 COMPOSITION FOR PERSONAL STATEMENTS AND APPLICATIONS**

3 units • LG-P/NP • Three hours lecture by arrangement

This course provides instruction and practice in writing the personal and the lyric essay, forms expected in college or transfer applications, scholarship applications, and job applications. Includes readings in achieving personal style as well as representative examples of techniques involved.

**Prerequisites:** ENGL 1A

**Credit transferable:** CSU

**ENGL 5 INTRODUCTION TO GREAT BOOKS**

3 units • LG-P/NP • Three hours lecture

This course offers an introduction to the theory, precepts, and history of the great books movement including the nature of and criteria for greatness, the relationship between great books and democracy, the "Great Conversation," instruction in how to read challenging texts, and the unique characteristics of typographic texts.

**Prerequisites:** ENGL 1A

**Advisories:** ENGL 1B

**Credit transferable:** CSU, UC

**General Ed. Credit:** CSU, Area C2; IGETC, Area 3B; MPC, Area C



**ENGL 9 GREAT BOOKS AND CIVIL LIBERTIES***3 units • LG-P/NP • Three hours lecture*

Many of the assumptions by which Western democracies conduct their civic lives derive from classic texts, both fiction and non-fiction. This course discusses some of those works with readings and viewings that include Locke, Mill, Rousseau, Orwell, Tocqueville, Thoreau, King, Hanson, Harlan Ellison, Kurt Vonnegut, Ray Bradbury, Greg Lukianoff, and more.

**Prerequisites:** ENGL 1A**Credit transferable:** CSU**General Ed. Credit:** MPC, Area C, D**ENGL 10 LITERATURE BY AND ABOUT MEN***3 units • LG-P/NP • Three hours lecture*

This literature survey explores multiple sources, enactments, and depictions of maleness, manhood, virility, and masculinity in essays, films, short stories, music, and poetry either by men or about men.

**Prerequisites:** ENGL 1A**Credit transferable:** CSU, UC**General Ed. Credit:** CSU, Area C2; IGETC, Area 3B; MPC, Area C**ENGL 11 LITERATURE BY AND ABOUT WOMEN***3 units • LG-P/NP • Three hours lecture*

This course covers American, British, and international literary works by and about women, including poetry, fiction, autobiography, drama and non-fiction prose. It introduces students to literary analysis, interpretation, and understanding. The course focuses on literary trends, style, and issues of race, class, ethnicity, and cultural identity and provides students with opportunities to explore individual writers in depth. Also offered as Gender and Women's Studies 11; credit may be earned only once.

**Prerequisites:** Eligibility for ENGL 1A**Credit transferable:** CSU, UC**General Ed. Credit:** CSU, Area C2; IGETC, Area 3B; MPC, Area C**ENGL 16 SHAKESPEARE VISIONS: FILMS AND TEXT COMPARISON***3 units • LG-P/NP • Three hours lecture*

This course offers comparative analysis of the tragedies, comedies and histories of William Shakespeare through examination of various film versions and texts of the works.

**Advisories:** Eligibility for ENGL 1A**Credit transferable:** CSU, UC**General Ed. Credit:** CSU, Area C2; MPC, Area C**ENGL 18 THE BIBLE AS LITERATURE***3 units • LG-P/NP • Three hours lecture*

This course offers a literary exploration of the Bible, examining the different types of literature such as myth, history, poetry, drama, story and letters found in the Biblical text. Key figures, events and themes are examined along with the influence of the Biblical literature on history, culture and art.

**Prerequisites:** ENGL 1A**Advisories:** ENGL 1B**Credit transferable:** CSU, UC**General Ed. Credit:** CSU, Area C2; IGETC, Area 3B; MPC, Area C**ENGL 38 LITERARY FORMS – THE CINEMA: MORE OR LESS THAN HUMAN?***3 units • LG-P/NP • Three hours lecture*

From Metropolis to The Matrix, this class investigates classic, historical, popular and contemporary films, TV and associated literary works which ask, "What is a human being and what isn't?" Considerations include representations of utopias and dystopias, computer technologies and networks, artificial intelligence, reproductive technologies, advertising, virtual reality, and genetic engineering. The emphasis will be on how formal qualities affect/effect meaning and interpretation.

**Prerequisites:** Eligibility for ENGL 1A**Credit transferable:** CSU, UC**General Ed. Credit:** CSU, Area C2; IGETC, Area 3B; MPC, Area C**ENGL 40A AMERICAN LITERATURE I***3 units • LG-P/NP • Three hours lecture*

This course introduces students to America's literary traditions from their beginnings to the second half of the 19th century.

**Prerequisites:** ENGL 1A**Advisories:** ENGL 1B**Credit transferable:** CSU, UC**General Ed. Credit:** CSU, Area C2; IGETC, Area 3B; MPC, Area C, F**ENGL 44 MASTERPIECES OF LITERATURE I***3 units • LG-P/NP • Three hours lecture*

This course surveys a selection of representative masterworks from key periods of western culture, from the Greeks to the Renaissance. All major genres are covered, including poetry, narrative, and drama. Includes discussion, writing, and the application of critical techniques as a means of developing critical analysis.

**Prerequisites:** ENGL 1A**Advisories:** ENGL 1B**Credit transferable:** CSU, UC**General Ed. Credit:** CSU, Area C2; IGETC, Area 3B; MPC, Area C**ENGL 45 MASTERPIECES OF LITERATURE II***3 units • LG-P/NP • Three hours lecture*

This course surveys a selection of representative masterworks from key periods of western culture, including the Enlightenment, Romantic period, Victorian, and Modern. All the major genres are covered, including poetry, narrative, and drama. Includes discussion, writing, and the application of critical techniques as a means of developing critical analysis.

**Prerequisites:** ENGL 1A**Advisories:** ENGL 1B**Credit transferable:** CSU, UC**General Ed. Credit:** CSU, Area C2; IGETC, Area 3B; MPC, Area C**ENGL 46 SURVEY OF BRITISH LITERATURE I***3 units • LG-P/NP • Three hours lecture*

This course surveys the literature written in the British Isles up to the last quarter of the 18th century.

**Prerequisites:** ENGL 1A**Advisories:** ENGL 1B**Credit transferable:** CSU, UC**General Ed. Credit:** CSU, Area C2; IGETC, Area 3B; MPC, Area C**ENGL 47 SURVEY OF BRITISH LITERATURE II***3 units • LG-P/NP • Three hours lecture*

This course surveys British literature from the late 18th century to contemporary British and post-colonial texts.

**Prerequisites:** ENGL 1A**Advisories:** ENGL 1B**Credit transferable:** CSU, UC**General Ed. Credit:** CSU, Area C2; IGETC, Area 3B; MPC, Area C



**ENGL 111 INTERMEDIATE ACADEMIC READING AND WRITING***4 units • LG-P/NP • Four hours lecture*

This reading and writing course prepares students for ENGL 1A. It introduces students to critical reading with emphasis on reading skills and strategies for improved comprehension and on critical reading skills and strategies for purposes of analysis, comparison, and judgment. It also teaches mastery of the basic principles of exposition and syntax. Students write 500-word essays, and they read essays and articles that stimulate analytical thinking and writing, at times integrating what they've read with what they write. WRITING REQUIREMENT: A minimum of 4,000 words; journal writing may also be required.

**Prerequisites:** *Qualifying reading and writing assessment results or satisfactory completion of ENGL 301 and 302*

**ENGL 112 INTERMEDIATE ACADEMIC READING***3 units • LG-P/NP • Three hours lecture*

This course introduces students to critical reading. Emphasis is placed on reading skills and strategies for improved comprehension and on critical reading skills and strategies for purposes of analysis, comparison, and judgment. Also offered online.

**Prerequisites:** *Qualifying reading and writing assessment results or satisfactory completion of ENGL 301 and 302*

**ENGL 120 GRAMMAR AND USAGE***3 units • LG-P/NP • Three hours lecture*

This course is designed for students who want to learn, review, or refresh skills in English grammar and usage. It covers sentence structure, word choice, punctuation, and mechanics. Emphasis is on the use of college-level grammar handbooks and Microsoft Word's grammar features to edit college-level writing.

**ENGLISH AS A SECOND LANGUAGE****ENSL 155 ADVANCED READING***3 units • LG-P/NP • Three hours lecture; one hour lab by arrangement*

This is an advanced course for the non-native speaker emphasizing analytical and critical comprehension of academic readings.

**Prerequisites:** *ENSL 355; or ENSL 455; or qualifying ENSL assessment result*

**ETHNIC STUDIES****ETNC 10 INTERCULTURAL RELATIONS IN AMERICAN SOCIETY***3 units • LG-P/NP • Three hours lecture*

This course explores the nature and complexity of diversity in American society. It examines the origins and explanatory models of differential status, the sociological profile of American ethnic groups, and major issues of intercultural relations. It is an interdisciplinary examination of the social construction of race and ethnicity, theories of prejudice and discrimination, and the historical experiences of various cultural groups.

**Advisories:** *Eligibility for ENGL 1A*

**Credit transferable:** *CSU, UC*

**General Ed. Credit:** *CSU, Area D3; IGETC, Area 4C; MPC, Area D, F*

**ETNC 45 INTRODUCTION TO LANGUAGE AND SOCIETY***3 units • LG-P/NP • Three hours lecture*

This course examines the interaction of language with society and the individual and how language establishes power, ethnicity, gender, and social identity. Students are also introduced to linguistic diversity in U.S. society today and methodology for sociolinguistic analysis of conversations. Also offered as Linguistics 45; credit may be earned only once.

**Advisories:** *Eligibility for ENGL 1A*

**Credit transferable:** *CSU, UC*

**General Ed. Credit:** *CSU, Area D3, D7; IGETC, Area 4C, 4G; MPC, Area C, D, F*

**FIRE PROTECTION TECHNOLOGY****FPTC 2 FIRE BEHAVIOR AND COMBUSTION***3 units • LG-P/NP • Three hours lecture*

This course covers the characteristics and behavior of fire, fire hazard properties of ordinary materials, extinguishing agents, fire suppression organization, and equipment.

**Advisories:** *Eligibility for ENGL 1A*

**Credit transferable:** *CSU*

**FPTC 6 FIRE PROTECTION SYSTEMS***3 units • LG-P/NP • Three hours lecture*

This course covers the design, application, operation, and inspection of fire alarm and detection systems, water-based fire suppression systems, special-hazard fire suppression systems, water supply for fire protection, and portable fire extinguishers. It includes extensive review of National Fire code requirements.

**Advisories:** *Eligibility for ENGL 1A*

**Credit transferable:** *CSU*

**GENDER AND WOMEN'S STUDIES****GWOS 1 INTRODUCTION TO GENDER AND WOMEN'S STUDIES***3 units • LG-P/NP • Three hours lecture*

This course offers an interdisciplinary approach to the study of gender in social, cultural, and institutional contexts, examining how gender systems impact women, men, and gender-queer people. The course introduces fundamental concepts and methods in the discipline of Gender and Women's Studies and emphasizes intersections of gender with race, class, ethnicity, and sexuality.

**Advisories:** *Eligibility for ENGL 1A*

**Credit transferable:** *CSU, UC*

**General Ed. Credit:** *CSU, Area C2; IGETC, Area 3B; MPC, Area C, D*

**GWOS 10 GENDER IN AMERICAN POLITICS***3 units • LG-P/NP • Three hours lecture*

This course focuses on American government at the national, state, and local levels, emphasizing roles and influence of women from contemporary and historical perspective, especially the legal and civil rights of women in areas of employment, law, and public participation. Also offered as Political Science 10; credit may be earned only once.

**Advisories:** *Eligibility for ENGL 1A*

**Credit transferable:** *CSU, UC*

**General Ed. Credit:** *CSU, Area D4, D8; IGETC, Area 4D, 4H; MPC, Area D*

**GWOS 11 LITERATURE BY AND ABOUT WOMEN***3 units • LG-P/NP • Three hours lecture*

This course covers American, British, and international literary works by and about women, including poetry, fiction, autobiography, drama and non-fiction prose. It introduces students to literary analysis, interpretation, and understanding. The course focuses on literary trends, style, and issues of race, class, ethnicity, and cultural identity and provides students with opportunities to explore individual writers in depth. Also offered as English 11; credit may be earned only once.

**Prerequisites:** *Eligibility for ENGL 1A***Credit transferable:** *CSU, UC***General Ed. Credit:** *CSU, Area C2; IGETC, Area 3B; MPC, Area C***GWOS 12 WOMEN IN UNITED STATES HISTORY***3 units • LG-P/NP • Three hours lecture*

This course covers Native American, African-American, Asian-American, Latina, European-American and immigrant women heroines and "ordinary" women who have shaped U.S. history and culture. Satisfies the CSU American History requirement. Also offered as History 12; credit may be earned only once.

**Advisories:** *Eligibility for ENGL 1A***Credit transferable:** *CSU, UC***General Ed. Credit:** *CSU, Area D4, D6; IGETC, Area 3B, 4D, 4F; MPC, Area D, F***GWOS 25 INTRODUCTION TO LANGUAGE AND GENDER***3 units • LG-P/NP • Three hours lecture*

This course examines the linguistic differences associated with gender and how these differences affect the speaker's identity and cultural roles. Opportunities for analyzing and discussing language in terms of gender are provided.

**Advisories:** *Eligibility for ENGL 1A***Credit transferable:** *CSU, UC***General Ed. Credit:** *CSU, Area C2, D4; IGETC, Area 3B, 4D; MPC, Area C, D, E1***GWOS 40 INTRODUCTION TO FEMINIST THEORY***3 units • LG-P/NP • Three hours lecture*

This course encourages students to reflect on historical and present-day social experiences of women and men through readings in feminist philosophy and theory. It engages students in critical analysis of the readings and the changes that feminist theory has undergone, as well as its relationship to other theories. Also offered as Humanities 40 and Philosophy 40; credit may be earned only once.

**Advisories:** *Eligibility for ENGL 1A***Credit transferable:** *CSU, UC***General Ed. Credit:** *CSU, Area C2; IGETC, Area 3B; MPC, Area C, D***GEOLOGY****GEOL 9 EARTH CATASTROPHES AND DISASTERS***3 units • LG-P/NP • Three hours lecture*

This course covers the application of basic principles of Earth processes, including tectonics, erosion, climate, and wind, as well as issues of catastrophic and disastrous events from a global perspective. Topics include earthquakes, landslides, floods, severe weather, tsunamis, and volcanoes. The course emphasizes using the scientific method to interpret the causes and future probabilities of Earth catastrophes and disasters.

**Advisories:** *Eligibility for ENGL 1A; eligibility for MATH 263***Credit transferable:** *CSU, UC***General Ed. Credit:** *CSU, Area B1; IGETC, Area 5A***HISTORY****HIST 7 WORLD HISTORY TO 1500***3 units • LG-P/NP • Three hours lecture*

Survey of the development of world civilizations to 1500.

**Advisories:** *Eligibility for ENGL 1A***Credit transferable:** *CSU, UC***General Ed. Credit:** *CSU, Area C2, D6; IGETC, Area 3B, 4F; MPC, Area D***HIST 8 WORLD HISTORY SINCE 1500***3 units • LG-P/NP • Three hours lecture*

Survey of the development of world civilizations since 1500. Topics include European expansion and colonialism, the Muslim empires, East Asia from Ming to Qing, the Americas, Africa, the scientific-technological revolution, decolonization, and modern environmental problems.

**Advisories:** *ENGL 1A***Credit transferable:** *CSU, UC***General Ed. Credit:** *CSU, Area C2, D6; IGETC, Area 3B, 4F; MPC, Area D***HIST 12 WOMEN IN UNITED STATES HISTORY***3 units • LG-P/NP • Three hours lecture*

This course covers Native American, African-American, Asian-American, Latina, European-American and immigrant women heroines and "ordinary" women who have shaped U.S. history and culture. Satisfies the CSU American History requirement. Also offered as Gender and Women's Studies 12; credit may be earned only once.

**Advisories:** *Eligibility for ENGL 1A***Credit transferable:** *CSU, UC***General Ed. Credit:** *CSU, Area D4, D6; IGETC, Area 3B, 4D, 4F; MPC, Area D, F***HIST 15 HISTORY OF CALIFORNIA***3 units • LG-P/NP • Three hours lecture*

This course examines the history of California from the 1500s to the present, beginning with the study of contact and conquest between California indigenous peoples and Europeans and Euro-Americans. It also examines the historical origins of some important issues confronting Californians today.

**Advisories:** *Eligibility for ENGL 1A***Credit transferable:** *CSU, UC***General Ed. Credit:** *CSU, Area D6; IGETC, Area 3B, 4F; MPC, Area D***HIST 17 UNITED STATES HISTORY TO 1877***3 units • LG-P/NP • Three hours lecture*

This course offers historical survey of the European colonization of North America and of the United States through Reconstruction. It presents ethnic, physical, economic, social, and cultural influences on development of the United States from pre-Colonial times to the Reconstruction Era. Emphasis is placed on legacies derived from this earlier period of U.S. history. Satisfies the CSU American History requirement.

**Advisories:** *ENGL 1A***Credit transferable:** *CSU, UC***General Ed. Credit:** *CSU, Area D6; IGETC, Area 3B, 4F; MPC, Area D*

**HIST 18 UNITED STATES HISTORY FROM 1865***3 units • LG-P/NP • Three hours lecture*

Historical survey of the United States from the end of the Civil War to the present. The course themes include America's rise to global power, changing ideas of freedom following the Civil War, and the creation of new boundaries of the nation its citizens. Satisfies the CSU American History requirement.

**Advisories:** *Eligibility for ENGL 1A***Credit transferable:** *CSU, UC***General Ed. Credit:** *CSU, Area D6; IGETC, Area 3B, 4F; MPC, Area D***HIST 20 HISTORY OF MEXICO***3 units • LG-P/NP • Three hours lecture*

A survey of the history of Mexico from Pre-Columbian times to the present. Special emphasis is placed on introducing students to the ethnic, cultural, social, political, and economic forces that have shaped Mexico's history.

**Advisories:** *Eligibility for ENGL 1A***Credit transferable:** *CSU, UC***General Ed. Credit:** *CSU, Area D6; IGETC, Area 4F; MPC, Area D***HOSPITALITY****HOSP 51 INTRODUCTION TO THE HOSPITALITY INDUSTRY***3 units • LG-P/NP • Three hours lecture*

This course is a survey of the hospitality industry including lodging, resorts, food and beverage service, management, travel and tourism. Career opportunities and industry trends are reviewed.

**Advisories:** *Eligibility for ENGL 1A***Credit transferable:** *CSU***General Ed. Credit:** *MPC, Area E2***HUMANITIES****HUMA 40 INTRODUCTION TO FEMINIST THEORY***3 units • LG-P/NP • Three hours lecture*

This course encourages students to reflect on historical and present-day social experiences of women and men through readings in feminist philosophy and theory. It engages students in critical analysis of the readings and the changes that feminist theory has undergone, as well as its relationship to other theories. Also offered as Gender and Women's Studies 40 and Philosophy 40; credit may be earned only once

**Advisories:** *Eligibility for ENGL 1A***Credit transferable:** *CSU, UC***General Ed. Credit:** *CSU, Area C2; IGETC, Area 3B; MPC, Area C, D***LIBRARY SERVICES****LIBR 50 INTRODUCTION TO LIBRARY AND RESEARCH SKILLS***1 unit • LG-P/NP • Three hours lab by arrangement*

This course is designed to teach and strengthen the information competency and research skills of college students. The course provides students with the life-long learning skills needed to access, evaluate, and utilize information resources, including full-text periodical databases, Internet resources, and online catalogs, as well as other materials traditionally located in the library. The course satisfies the MPC Information Competency Graduation Requirement.

**Advisories:** *Eligibility for ENGL 1A***Credit transferable:** *CSU***LIBR 60 FAMILY RESEARCH STUDIES: GENEALOGY I***3 units • LG-P/NP • Three hours lecture*

Students are introduced to family history research methods and sources (1850-present), including basic Internet and library sources as well as research methodologies for locating ancestors. Students are taught fundamental organization skills for preserving family materials by assembling a family history archival notebook using a genealogy computer program. Basic knowledge of computers and the Internet is recommended.

**Credit transferable:** *CSU***General Ed. Credit:** *MPC, Area E2***LIBR 61 FAMILY RESEARCH STUDIES: GENEALOGY II***3 units • LG-P/NP • Three hours lecture*

Students find their families by applying new methodologies for searching and analyzing genealogy's primary record groups for the 18th and 19th centuries: census, tax, probate, land, property, newspaper, biography, and military records, as well as learning how to read the handwriting of the period, focusing on the years 1750-1850 while using Internet, traditional, archival and specialty library resources.

**Advisories:** *Completion of LIBR 60; eligibility for ENGL 111 and 112 or ENSL 110 and 155***Credit transferable:** *CSU***LIBR 62 FAMILY RESEARCH STUDIES: GENEALOGY III***3 units • LG-P/NP • Three hours lecture*

This course covers advanced genealogy research methods, as well as Internet, traditional and specialty library sources, federal records, and unique ethnic sources in order to research foreign records and resources. Included are methodologies focused on extending family lines beyond the U.S. to the countries of origin for the students' ancestors.

**Advisories:** *Completion of LIBR 61; eligibility for ENGL 111 and 112 or ENSL 110 and 155***Credit transferable:** *CSU***LIBR 63 FAMILY RESEARCH STUDIES: GENEALOGY IV***3 units • LG-P/NP • Three hours lecture*

Students develop experience and skills in genealogy writing and publishing by preparing genealogical client reports, publishing a family history in electronic format using online publishing tools, Word or WordPerfect on a CD-ROM, DVD, video, audio, or a family-based website based on previous research performed in LIBR 60, 61, 62, or in another setting.

**Advisories:** *Completion of LIBR 62; eligibility for ENGL 111 and 112 or ENSL 110 and 155***Credit transferable:** *CSU***LIBR 80 INTERNET LITERACY***3 units • LG-P/NP • Three hours lecture*

This course covers Internet history, access, management, organization, components (including e-mail, file types, downloads, attachments), social networking, online databases, ethical issues, basic web authoring, effective searching, evaluating information, and correct citation of Internet resources. This course satisfies the MPC Information Competency graduation requirement.

**Advisories:** *Eligibility for ENGL 1A; basic computer skills***Credit transferable:** *CSU*

## LINGUISTICS

### LING 10 FOUNDATIONS OF LANGUAGE

3 units • LG-P/NP • Three hours lecture; one hour lab by arrangement

This course facilitates language teaching, learning, interpreting, and the understanding of the structure and nature of language. Students analyze English, with opportunities to compare it to a language of their choice. Language acquisition, processing, production, the language instinct, and the similarity and universality among the world's languages are discussed.

**Advisories:** Eligibility for ENGL 1A

**Credit transferable:** CSU, UC

**General Ed. Credit:** CSU, Area C2; IGETC, Area 3B; MPC, Area C

### LING 15 INTRODUCTION TO LINGUISTICS

3 units • LG-P/NP • Three hours lecture

This course introduces students to the science of language, focusing on its role in social interaction, identity, and world view. First- and second-language acquisition, sign language, writing, gendered language, dialects, and language change are also examined.

**Advisories:** Eligibility for ENGL 1A

**Credit transferable:** CSU, UC

**General Ed. Credit:** CSU, Area C2, D7; IGETC, Area 3B, 4G; MPC, Area C, D

### LING 25 INTRODUCTION TO LANGUAGE AND GENDER

3 units • LG-P/NP • Three hours lecture

This course examines the linguistic differences associated with gender and how these differences affect the speaker's identity and cultural roles. Opportunities for analyzing and discussing language in terms of gender are provided.

**Advisories:** Eligibility for ENGL 1A

**Credit transferable:** CSU, UC

**General Ed. Credit:** CSU, Area C2, D4; IGETC, Area 3B, 4D; MPC, Area C, D, E1

### LING 30 INTRODUCTION TO THE HISTORY OF THE ENGLISH LANGUAGE

3 units • LG-P/NP • Three hours lecture

This course traces the linguistic history of English from its current status as a global language. Students are introduced to the historical events, the languages, and the structural changes that have shaped English into its present form.

**Advisories:** Eligibility for ENGL 1A

**Credit transferable:** CSU, UC

**General Ed. Credit:** CSU, Area C2, D1; IGETC, Area 3B, 4A; MPC, Area C, D

### LING 35 INTRODUCTION TO NONVERBAL COMMUNICATION

3 units • LG-P/NP • Three hours lecture

Of all human communication, 70% or more is nonverbal. This course introduces the evolutionary, biological, and environmental roots of nonverbal communication and how the body, face, eyes, voice, movement, distance, and time are used to communicate without words. Nonverbal communication's role in forming and maintaining personal and non-personal relationships, as well as its use in establishing one's identity in society, is also presented.

**Advisories:** Eligibility for ENGL 1A

**Credit transferable:** CSU

**General Ed. Credit:** MPC, Area C, D, E1

### LING 45 INTRODUCTION TO LANGUAGE AND SOCIETY

3 units • LG-P/NP • Three hours lecture

This course examines the interaction of language with society and the individual and how language establishes power, ethnicity, gender, and social identity. Students are also introduced to linguistic diversity in U.S. society today and methodology for sociolinguistic analysis of conversations. Also offered as Ethnic Studies 45; credit may be earned only once.

**Advisories:** Eligibility for ENGL 1A

**Credit transferable:** CSU, UC

**General Ed. Credit:** CSU, Area D3, D7; IGETC, Area 4C, 4G; MPC, Area C, D, F

### LING 46 INTRODUCTION TO PSYCHOLINGUISTICS

3 units • LG-P/NP • Three hours lecture

This course introduces how people acquire a language, how they speak and understand a language, and how language is processed and represented in the brain. The biological and cultural foundations for language are also presented.

**Advisories:** Eligibility for ENGL 1A

**Credit transferable:** CSU, UC

**General Ed. Credit:** CSU, Area D1; IGETC, Area 4A; MPC, Area C, D

### LING 49 INTRODUCTION TO DISCOURSE ANALYSIS

3 units • LG-P/NP • Three hours lecture

This course introduces theories and methodologies for the study of human discourse, or language in use. Discourse history, assumptions and principles, verbal and nonverbal communication, as well as society and culture's roles in a variety of discourse genres are discussed. Opportunities to analyze both spoken and written discourse are offered.

**Advisories:** Eligibility for ENGL 1A

**Credit transferable:** CSU, UC

**General Ed. Credit:** MPC, Area A2, C, D

### LING 50 INTRODUCTION TO STANDARD AMERICAN ENGLISH

3 units • LG-P/NP • Three hours lecture

This course presents the spoken and written English used by schools, business, and the media in the U.S. today. This course is designed for native speakers of other English dialects, native speakers of other languages, and those wishing to become more fluent with this mainstream form of English to increase their educational and employment success.

**Credit transferable:** CSU

**General Ed. Credit:** MPC, Area C, D, E2



## MATHEMATICS

### MATH 16 ELEMENTARY STATISTICS

4 units • LG-P/NP • Four hours lecture

The use of probability techniques, hypothesis testing, and predictive techniques to facilitate decision-making. Topics include descriptive statistics; probability and sampling distributions; statistical inference; correlation and linear regression; analysis of variance, chi-square and t-tests; and application of technology for statistical analysis including the interpretation of the relevance of the statistical findings. Applications using data from disciplines including business, social sciences, psychology, life science, health science, and education. This course contains a computer component. Calculations are done with the aid of a desktop computer or with a handheld calculator/computer having built-in functions.

**Prerequisites:** Qualifying math assessment score; or MATH 263; or an equivalent course from an accredited college

**Advisories:** Eligibility for ENGL 1A

**Credit transferable:** CSU, UC

**General Ed. Credit:** CSU, Area B4; IGETC, Area 2A; MPC, Area A2

### MATH 17 FINITE MATHEMATICS

4 units • LG • Four hours lecture

This course is suitable for students of mathematics, philosophy, biological and behavioral sciences, business and economics. Topics include selections from symbolic logic, sets, linear programming, probability theory, statistics, and game theory, with selected applications from business, social sciences, biological science, and behavioral science.

**Prerequisites:** Qualifying math assessment score; or MATH 263; or an equivalent course from an accredited college

**Advisories:** Eligibility for ENGL 1A

**Credit transferable:** CSU, UC

**General Ed. Credit:** CSU, Area B4; IGETC, Area 2A; MPC, Area A2

### MATH 113 PREPARATION FOR CALCULUS I

1 unit • P/NP • One hour lecture by arrangement

This course is designed for students who have taken a precalculus-level course and want to improve their understanding of the topics covered in that course. This course prepares students for calculus by providing a personalized online review of the prerequisite topics.

### MATH 261 BEGINNING ALGEBRA

5 units • LG • Five hours lecture

This course includes an introduction to basic algebraic principles, simple linear equations, positive and negative numbers, the four basic arithmetic operations using monomials and polynomials, literal equations, reading and constructing graphs, systems of linear equations, applications of principles to verbal problems, factoring, fractions and equations containing fractions, square roots and radicals, quadratic equations, and ratios and proportions.

**Prerequisites:** Qualifying math assessment score; or MATH 351; or an equivalent course from an accredited college

**Advisories:** Eligibility for ENGL 111 and 112 or ENSL 110 and 155

### MATH 263 INTERMEDIATE ALGEBRA AND COORDINATE GEOMETRY

5 units • LG • Five hours lecture

This course covers properties of real numbers, complex numbers, polynomials, exponential and logarithmic functions, first- and second-degree equations and inequalities, systems of equations, progressions, graphs of conics, determinants, and an introduction to coordinate geometry.

**Prerequisites:** Qualifying math assessment score; or MATH 261; or an equivalent course from an accredited college

**Advisories:** Eligibility for ENGL 111 and 112 or ENSL 110 and 155

**General Ed. Credit:** MPC, Area A2

### MATH 271 PREPARATION FOR INTERMEDIATE ALGEBRA

1 unit • P/NP • One hour lecture

This course is designed for students who have taken an elementary algebra-level course and want to improve their understanding of the topics covered in that course. This course prepares students for intermediate algebra by providing a personalized online review of the prerequisite topics.

### MATH 273 PREPARATION FOR PRECALCULUS

1 unit • P/NP • One hour lecture

This course is designed for students who have taken an intermediate algebra-level course and want to improve their understanding of the topics covered in that course. This course prepares students for precalculus by providing a personalized online review of the prerequisite topics.

### MATH 351 PRE-ALGEBRA

5 units • P/NP • Five hours lecture

This course is a review of basic arithmetic operations, plus an introduction to elementary topics in algebra.

**Prerequisite:** Qualifying math assessment score; or MATH 360; or an equivalent course from an accredited college

**Advisories:** Eligibility for ENGL 111 and 112 or ENSL 110 and 155

### MATH 381 PREPARATION FOR BEGINNING ALGEBRA

1 unit • P/NP • One hour lecture

This course is designed for students who have taken a prealgebra-level course and want to improve their understanding of the topics covered in that course. This course prepares students for beginning algebra by providing a personalized review of the prerequisite topics.

## MATH LEARNING CENTER

The Math Learning Center offers an individualized program of study to assist those students who are currently enrolled in basic skills mathematics classes. The student may work with an instructor and tutor.

### MATH 440 SUPERVISED TUTORING: MATHEMATICS

0 units • NC • Total hours: Eight and one-half to three hundred forty hours lab by arrangement

This course is designed to provide supervised tutoring for students concurrently enrolled in a basic skills mathematics course or any course that requires basic mathematics skills to complete the course work.

**Enrollment limitation:** Must be referred by an instructor.



## MEDICAL ASSISTING

### MEDA 105 MEDICAL TERMINOLOGY

4 units • LG • Four hours lecture

This course provides a systematic foundation of medical language with emphasis on its practical applications in the healthcare setting. Students learn to analyze, spell, and pronounce medical terms and apply them appropriately in context.

**Advisories:** Eligibility for ENGL 1A

## MUSIC

### MUSI 3 INTRODUCTION TO JAZZ AND POP

3 units • LG-P/NP • Three hours by arrangement

This course covers the development of American jazz, with emphasis on musical elements, major innovators, stylistic changes, and the criteria to rate a good performance.

**Advisories:** Eligibility for ENGL 111 and 112 or ENSL 110 and 155

**Credit transferable:** CSU, UC

**General Ed. Credit:** CSU, Area C1; IGETC, Area 3A; MPC, Area C

## NUTRITION AND FOOD

### NUTF 1 NUTRITION

3 units • LG-P/NP • Three hours lecture

This course covers scientific concepts of nutrition related to the function of nutrients in basic life processes and current health issues with emphasis on individual needs. A study is made of carbohydrates, proteins, fats, minerals and vitamins—their nutritive values and sources. Nutrition theory is practically applied to provide the student with the skills needed to choose food for optimal health. A computer diet analysis is included.

**Advisories:** Eligibility for ENGL 1A

**Credit transferable:** CSU, UC

**General Ed. Credit:** CSU, Area E; MPC, Area E1

### NUTF 2 INTRODUCTION TO NUTRITION, DIETETICS, AND FOODS

1 unit • LG • One hour lecture

This course covers professional roles, responsibilities, and opportunities in the fields of nutrition, dietetics, and food service management. It includes an introduction to the history of the profession, related government agencies, scientific literature and resources, and professional code of ethics.

**Credit transferable:** CSU

### NUTF 3 NUTRITION ISSUES

1 unit • LG-P/NP • One hour lecture by arrangement

Current concepts and controversies are presented and evaluated, with an emphasis on the changing American diet and its relation to longevity and quality of life. U.S. dietary goals, health foods, herbs, supplements, and food advertising are evaluated. Safety and nutrition of processed foods and government agencies responsible for food safety are presented.

**Advisories:** Eligibility for ENGL 1A

**Credit transferable:** CSU

## NUTF 10 FOOD SCIENCE

2 units • LG-P/NP • Two hours lecture

This course covers food science principles with emphasis on ingredient function and interaction, food preparation techniques, sensory evaluation standards, food safety and sanitation, and nutrient composition of food.

**Corequisites:** NUTF 10L

**Credit transferable:** CSU

## OCEANOGRAPHY

### OCEN 10 INTRODUCTION TO GEOGRAPHIC INFORMATION SYSTEMS AND TECHNIQUES

4 units • LG-P/NP • Three hours lecture; three hours lab

This course offers a study of Geographic Information Systems (GIS) science and its applications to spatial data management. It covers identification and acquisition of GIS data, as well as assessment of vector and raster systems, scale, resolution, map projection, coordinate systems, georeferencing, and Global Positioning Systems (GPS). The course includes spatial analysis and modeling with GIS.

**Advisories:** CSIS 1; eligibility for MATH 263; eligibility for ENGL 1A

**Credit transferable:** CSU, UC

**General Ed. Credit:** MPC, Area A2

### OCEN 31 EXPLORING OCEAN CAREERS

2 units • LG-P/NP • Two hours lecture

Students are introduced to the ocean economy and career opportunities in these fields. Emphasis is placed on general and technical skills, and on the knowledge and abilities employers find most valuable. Also offered online.

**Advisories:** Eligibility for ENGL 1A

**Credit transferable:** CSU

**General Ed. Credit:** MPC, Area E2

## PERSONAL DEVELOPMENT

### PERS 10 INTRODUCTION TO COLLEGE SUCCESS

1 unit • LG-P/NP • One hour lecture

This short-term course provides students with information necessary for transition into Monterey Peninsula College. Topics may include assessment result analysis; clear understanding of the AA/AS degrees, certificates, and transferring to CSU and UC; schedule building; student services; school policies; and college culture. Assessment results are necessary to complete required Education Plan.

**Advisories:** Eligibility for ENGL 111 and 112 or ENSL 110 and 155

**Credit transferable:** CSU

### PERS 51 CAREER PLANNING THROUGHOUT THE LIFESPAN

3 units • LG-P/NP • Three hours lecture

This course provides students with skills needed to develop a career path throughout the lifespan. Students develop a portfolio with the aid of career-oriented self-assessments focusing on interests, values, skills, personality type, and with the knowledge of labor market information, decision-making skills and coping strategies.

**Advisories:** Eligibility for ENGL 1A

**Credit transferable:** CSU

**General Ed. Credit:** CSU, Area E; MPC, Area E2

**PERS 71 FOUNDATIONS OF CAREER CHOICE***1 unit • LG-P/NP • One hour lecture*

This course is designed for students interested in learning more about themselves and the world of work before making a career choice. It includes self-assessments, career exploration, career trends and work-place issues, decision-making, and college and career planning.

**Advisories:** *Eligibility for ENGL 111 and 112 or ENSL 110 and 155***Credit transferable:** *CSU***General Ed. Credit:** *MPC, Area E2***PHILOSOPHY****PHIL 2 INTRODUCTION TO PHILOSOPHY***3 units • LG-P/NP • Three hours lecture*

This course introduces philosophical ideas and methods concerning knowledge, reality, and values. Expected topics will include the sources and limits of knowledge, and the nature of reality. Other topics that may be examined from a philosophical perspective include the nature of the self, truth, ethics, religion, science, language, beauty and art, political theory, or mind.

**Advisories:** *Eligibility for ENGL 1A***Credit transferable:** *CSU, UC***General Ed. Credit:** *CSU, Area C2; IGETC, Area 3B; MPC, Area C***PHIL 4 MORAL ISSUES***3 units • LG-P/NP • Three hours lecture*

This course clarifies values in contemporary moral issues such as abortion, sexuality, the right to die, animal rights, and economic justice.

**Advisories:** *Eligibility for ENGL 1A***Credit transferable:** *CSU, UC***General Ed. Credit:** *CSU, Area C2, E; IGETC, Area 3B; MPC, Area C***PHIL 8 INTRODUCTION TO WORLD RELIGIONS***3 units • LG-P/NP • Three hours lecture*

This course is an introduction to the origins, history, and significant ideas of the world's major religions. It explores the fundamental insights, ideals, and contributions toward the human moral heritage and wisdom of the Oral Religions, Hinduism, Buddhism, Taoism, Confucianism, Judaism, Christianity, and Islam.

**Advisories:** *Eligibility for ENGL 1A***Credit transferable:** *CSU, UC***General Ed. Credit:** *CSU, Area C2; IGETC, Area 3B; MPC, Area C***PHIL 10 INTRODUCTION TO CRITICAL THINKING***3 units • LG-P/NP • Three hours lecture*

This course introduces the techniques and skills of critical thinking. It provides practice in using language clearly; identifying, analyzing, constructing, and evaluating deductive and inductive arguments; and exposing common fallacies in everyday reasoning.

**Advisories:** *ENGL 1A***Credit transferable:** *CSU, UC***General Ed. Credit:** *CSU, Area A3; MPC, Area A2***PHIL 13 INTRODUCTION TO EASTERN PHILOSOPHY***3 units • LG-P/NP • Three hours lecture*

This course surveys the major philosophies of India, China, and Japan, and examines such concepts as karma, bondage, liberation, selflessness, meditation, and self-knowledge.

**Advisories:** *ENGL 1A***Credit transferable:** *CSU, UC***General Ed. Credit:** *CSU, Area C2; IGETC, Area 3B; MPC, Area C***PHIL 40 INTRODUCTION TO FEMINIST THEORY***3 units • LG-P/NP • Three hours lecture*

This course encourages students to reflect on historical and present-day social experiences of women and men through readings in feminist philosophy and theory. It engages students in critical analysis of the readings and the changes that feminist theory has undergone, as well as its relationship to other theories. Also offered as Gender and Women's Studies 40 and Humanities 40; credit may be earned only once.

**Advisories:** *Eligibility for ENGL 1A***Credit transferable:** *CSU, UC***General Ed. Credit:** *CSU, Area C2; IGETC, Area 3B; MPC, Area C, D***PHYSICAL EDUCATION****PHED 50 ORIENTATION FOR ATHLETES***2 units • LG-P/NP • Two hours lecture*

This course is designed to assist student-athletes to set educational and career goals, develop study skills, learn job acquisition skills, and use college resources.

**Advisories:** *Eligibility for ENGL 111 and 112 or ENSL 110 and 155***Credit transferable:** *CSU***General Ed. Credit:** *MPC, Area E2***PHYSICAL FITNESS****PFIT 51 FITNESS AND WELLNESS STRATEGIES***2 units • LG-P/NP • Two hours lecture*

This course addresses lifetime wellness, considering psychological, social, and physiological factors. Students assess current lifestyle patterns in the areas of physical fitness, health risks, nutrition, and stress management. They develop reasonable, specific and measurable goals for behavioral change as part of a wellness/lifestyle plan. To satisfy CSU Area E, must complete one unit from following: PFIT 10A, 18A, 21A, or 22A.

**Credit transferable:** *CSU, UC***General Ed. Credit:** *CSU, Area E; MPC, Area E1***POLITICAL SCIENCE****POLS 1 INTRODUCTION TO GOVERNMENT AND POLITICS***3 units • LG-P/NP • Three hours lecture*

An introduction to United States and California government and politics, including their constitutions, political institutions and processes, and political actors. Examination of political behavior, political issues, and public policy.

**Advisories:** *Eligibility for ENGL 111 and 112 or ENSL 110 and 155***Credit transferable:** *CSU, UC***General Ed. Credit:** *CSU, Area D8; IGETC, Area 4H; MPC, Area D***POLS 2 INTRODUCTION TO COMPARATIVE GOVERNMENT AND POLITICS***3 units • LG-P/NP • Three hours lecture*

Comparative analysis of different kinds of political systems, including their history, political institutions, processes and policies, the environments in which they occur, and their consequences.

**Advisories:** *Eligibility for ENGL 1A***Credit transferable:** *CSU, UC***General Ed. Credit:** *CSU, Area D8; IGETC, Area 4H; MPC, Area D*

**POLS 5 POLITICS OF DEVELOPING COUNTRIES***3 units • LG-P/NP • Three hours lecture*

This course surveys the government and politics of developing nations. Problems and issues facing developing countries in their search for appropriate strategies and models of development are also examined.

**Advisories:** Eligibility for ENGL 1A**Credit transferable:** CSU, UC**General Ed. Credit:** CSU, Area D8; IGETC, Area 4H; MPC, Area D**POLS 10 GENDER IN AMERICAN POLITICS***3 units • LG-P/NP • Three hours lecture*

This course focuses on American government at the national, state, and local levels, emphasizing roles and influence of women from contemporary and historical perspective, especially the legal and civil rights of women in areas of employment, law, and public participation. Also offered as Gender and Women's Studies 10; credit may be earned only once.

**Advisories:** Eligibility for ENGL 1A**Credit transferable:** CSU, UC**General Ed. Credit:** CSU, Area D4, D8; IGETC, Area 4D, 4H; MPC, Area D**PSYCHOLOGY****PSYC 1 GENERAL PSYCHOLOGY***3 units • LG-P/NP • Three hours lecture*

Psychology is the scientific study of behavior and mental processes. The content focuses on the exploration of major psychological theories and concepts, methods, and research findings in psychology. Topics include the biological bases of behavior, perception, cognition and consciousness, learning, memory, emotion, motivation, development, personality, social psychology, psychological disorders and therapeutic approaches, and applied psychology.

**Advisories:** ENGL 1A**Credit transferable:** CSU, UC**General Ed. Credit:** CSU, Area D9, E; IGETC, Area 4I; MPC, Area D**PSYC 25 LIFESPAN DEVELOPMENT***3 units • LG-P/NP • Three hours lecture*

This course provides an overview, from a psychological perspective, of human development from conception through death, including biological and environmental influences. Theories and research of physical, cognitive, personality, and social development are examined, as well as attention to developmental problems.

**Advisories:** Eligibility for ENGL 1A**Credit transferable:** CSU, UC**General Ed. Credit:** CSU, Area D9, E; IGETC, Area 4I; MPC, Area D, E1**REAL ESTATE****REAL 50 PRINCIPLES OF REAL ESTATE***3 units • LG-P/NP • Three hours lecture*

Students are provided an overview of principles, definitions and problem solving in the field of real estate in California. Provides consumer information. Meets qualification requirement for California State Real Estate License Examinations.

**Advisories:** Eligibility for ENGL 1A**Credit transferable:** CSU**General Ed. Credit:** MPC, Area E2**REAL 51 REAL ESTATE PRACTICE***3 units • LG-P/NP • Three hours lecture*

This course covers day-to-day operations in real estate brokerage. Topics include listing procedures, effective advertising, sales techniques, financing, appraising, property management, and leasing. Course meets qualification requirement for California State Real Estate License Examinations.

**Advisories:** Eligibility for ENGL 1A**Credit transferable:** CSU**REAL 56 REAL ESTATE PROPERTY MANAGEMENT***3 units • LG-P/NP • Three hours lecture*

This course is designed to acquaint the students with the principles of effective management of real property, including commercial, residential, apartments, land, special facilities and other investments. Emphasis is placed on methods, techniques and procedures to ensure cost effectiveness and financial security.

**Advisories:** Eligibility for ENGL 111 and 112 or ENSL 110 and 155**Credit transferable:** CSU**SOCIOLOGY****SOCI 1 INTRODUCTION TO SOCIOLOGY***3 units • LG-P/NP • Three hours lecture*

Introductory study of basic concepts, theoretical approaches, and key methods of sociology. Topics include analysis of social structures, socialization and the self, culture and diversity, group dynamics, deviance and social control, social stratification, and global social change.

**Advisories:** Eligibility for ENGL 1A**Credit transferable:** CSU, UC**General Ed. Credit:** CSU, Area D0, E; IGETC, Area 4J; MPC, Area D**SOCI 2 CONTEMPORARY SOCIAL PROBLEMS***3 units • LG-P/NP • Three hours lecture*

This course offers an identification and analysis of contemporary social problems including (1) the role of power and ideology in the definition of social problems, (2) their causes and consequences, (3) evaluations of proposed solutions, and (4) methods of intervention.

**Advisories:** Eligibility for ENGL 1A**Credit transferable:** CSU, UC**General Ed. Credit:** CSU, Area D0, D1, D3, D4, D7; IGETC, Area 4B, 4C, 4D, 4G, 4J; MPC, Area D**SOCI 40 INTRODUCTION TO MARRIAGE AND FAMILY LIFE***3 units • LG-P/NP • Three hours lecture*

Sociological analysis of the family, including historical and recent changes, present nature, and the socio-cultural and economic forces shaping these changes.

**Advisories:** Eligibility for ENGL 111 and 112 or ENSL 110 and 155**Credit transferable:** CSU, UC**General Ed. Credit:** CSU, Area D0, E; IGETC, Area 4J; MPC, Area D**WOMEN'S STUDIES**

See GENDER AND WOMEN'S STUDIES.

## OLDER ADULT PROGRAM: LEARNING IS LIVING

The Learning is Living program offers special-interest classes without charge to older adults at a variety of locations throughout the Monterey Peninsula. These noncredit courses meet at convenient senior citizen centers and other easily accessible locations. A wide range of courses has been specifically created to meet current growth patterns of senior citizens' educational requirements. Scheduled hours vary. Refer to appropriate Schedule of Classes.

### ART

#### **ART 431 DRAWING AND COMPOSITION**

*0 units • NC • Three hours activity*

Techniques of drawing and principles of composition are emphasized in this course. Students will work in a variety of media.

### ENGLISH

#### **ENGL 406 CREATIVE WRITING**

*0 units • NC • Three hours activity*

This is an intensive course in creative expression through prose and poetry.

#### **ENGL 425 FROM THE BOOK SHELF**

*0 units • NC • Two hours lecture*

In this course, students are guided in the reading of selected literary works designed to promote discussion, socialization, and the literary judgment of older adults. Content varies from semester to semester and may include fiction, drama, poetry, essays, biographies, and autobiographies.

### INTERDISCIPLINARY STUDIES

#### **INDS 425 MUSIC, MOVEMENT, HEALTH**

*0 units • NC • One to three hours activity*

This course helps people improve their health through movement, music, and relaxation techniques. There are also discussions of problems of aging related to health.

### MUSIC

#### **MUSI 410 MUSIC APPRECIATION**

*0 units • NC • One to four hours activity*

This is an introductory course designed for the general student. The course covers representative works of standard music literature.

#### **MUSI 455 ORGAN AND PIANO (BEGINNING)**

*0 units • NC • Three hours activity*

This course emphasizes the study and performance of classical, popular and religious music for home organ and piano.

#### **MUSI 495 SPECIAL TOPICS IN MUSIC**

*0 units • NC • Two hours activity*

This course is designed to study, in a structured group situation, topics in music.

### ORNAMENTAL HORTICULTURE

#### **ORNH 425 SUCCESSFUL GARDENING TECHNIQUES**

*0 units • NC • Two hours activity*

This course covers fundamental horticultural techniques for home gardeners including tool maintenance, pruning, soil management, planting, fertilizing, irrigation, and pest and disease control.

### PERSONAL DEVELOPMENT

#### **PERS 461 TOPICS FOR SENIOR LEARNING**

*0 units • NC • One to six hours activity*

This course is an introductory course designed to explore various areas of interest to older adults in the community. In a group setting, students will examine their own inner resources, the knowledge and abilities of others, and the various resources available to them as tools for their own self-enhancement and problem solving.

### THEATRE ARTS

#### **THEA 478 READER'S THEATRE**

*0 units • NC • Three hours activity*

Older adults have the opportunity to express themselves through staged reading productions and performances.

### CONTINUING EDUCATION PROGRAM

MPC supplements its academic offerings by providing professional development, and cultural and personal enrichment opportunities for the community through its Continuing Education program. Through this program, open-access classes are offered to anyone interested without an admission application process. The classes do not provide credit of any kind, and MPC receives no state funding to support these classes. Therefore, Continuing Education classes are fee-based, meaning students pay fees which support the costs of offering the classes.

Registration for Continuing Education classes is completely separate from registration for other MPC classes. For more information about Continuing Education at MPC or the registration process, please visit [www.mpc.edu/continuinged](http://www.mpc.edu/continuinged) or contact us at [ContinuingEd@mpc.edu](mailto:ContinuingEd@mpc.edu)





# CONTACTS



## FACULTY

### ABEND, RICHARD

#### English as a Second Language/ Linguistics

BA, Loyola; MA, MEd, Columbia University; Monterey Peninsula College, 1985

### ALBERT, STEVEN

#### Economics

BA, University of California; MA, University of Washington; PhD, The London School of Economics and Political Science; Monterey Peninsula College, 2007

### ANDERSON, JOHN

#### Chair, Creative Arts Division

BA, MA, University of California, Los Angeles; DA, University of Northern Colorado; Monterey Peninsula College, 1989

### ANONGCHANYA, GRACE

#### Coordinator/Counselor, Student Support Services/TRiO

BA, Sonoma State University; MS, San Diego State University; Monterey Peninsula College, 2004

### BATES, WENDY

#### Physical Education/ Women's Basketball Coach

BA, MA, California State University, Chico; Monterey Peninsula College, 2004

### BELL, MONIKA

#### Coordinator, Medical Assisting

AA, Lake Washington Technical College; Monterey Peninsula College, 2010

### BINGAMAN, NANCY

#### Nursing

BSN, California State University, Long Beach; MS, San Jose State University; Monterey Peninsula College, 1989

### BISHOP, ELIZABETH

#### Mathematics

BA, MS, Humboldt State University; Monterey Peninsula College, 1989

### BOLEN, GARY

#### Theatre Arts

BA, MA, California State University, Fullerton; MFA, University of California, Los Angeles; Monterey Peninsula College, 1999

### BOSSERMAN, HOMER

#### Physics/Astronomy

BS, Massachusetts Institute of Technology; MA, University of California, Berkeley; Monterey Peninsula College, 1965

### BOWERS, HEATHER

#### Counselor, Upward Bound

BA, University of California, Riverside; MA, CalPoly, San Luis Obispo; Monterey Peninsula College, 2014

### BOYNTON, DIANE

#### Chair, Humanities Division

BA, California State University, Chico; MA, University of Washington; Monterey Peninsula College, 1990

### BRANSFIELD, KEVIN

#### Photography

BA, University of California, Santa Cruz; MFA San Jose State University; Monterey Peninsula College, 2006

### BROWN, DAVID

#### Director, Public Safety Training Center

AS, Monterey Peninsula College; BS, Cogswell Polytechnical College; Monterey Peninsula College, 2013

### BRYAN, JULIE

#### Nursing

BSN, University of Pennsylvania; MSN, University of California, San Francisco; Monterey Peninsula College, 1994

### CABRERA, KENDRA

#### Ethnic Studies

BA, MA, University of California, Berkeley; MIA, Columbia University; Monterey Peninsula College, 2000

### CALIMA, CHRISTOPHER

#### Coordinator, Math/ Science/Upward Bound

BA, MA, San Diego State University; Monterey Peninsula College, 2006

### CARDINALE, SALVATORE

#### Counseling

AA, Monterey Peninsula College; BS, MA/MS, California Polytechnic State University, San Luis Obispo; Monterey Peninsula College, 1976

### CASTILLO, LEANDRO

#### Chair, Business and Technology Division

BA, California State University, Fullerton; MBA, National University; Monterey Peninsula College, 2000

### CATANIA, TRACIE

#### Mathematics

BA, Lewis and Clark College; MA, University of California, Los Angeles; Monterey Peninsula College, 1994

### CHOVICK, ELISABETH

#### Mathematics

BA, University of California, Santa Cruz; MAT, University of California, Davis; Monterey Peninsula College, 1992

### CLARK, KATHLEEN

#### Coordinator, Cooperative Work Experience

BS, University of California, Davis; MA, Lewis and Clark College; MS, University of San Francisco; Monterey Peninsula College, 2008

### CLEMENS, DAVID

#### English

BA, MA, Sonoma State University; Monterey Peninsula College, 1972

### CLEMENTS, MARK

#### Coordinator/Instructor, Adapted PE

BA, MA, California State University, Long Beach; Monterey Peninsula College, 1994

### COPELAND, ALEXIS

#### Specialist, Adapted Computer Technology

BA, University of California, Santa Barbara; MA, Chapman University; Monterey Peninsula College, 1997

### CRAIG, HEATHER

#### Microbiology

BA, PhD, University of California, San Diego; Monterey Peninsula College, 2011

### CRISTOBAL, JOHN

#### Mathematics

BA, University of California, Berkeley; MA, University of California, Los Angeles; Monterey Peninsula College, 2012

### DAGDIGIAN, JAMIE

#### Graphic Arts

BA, University of California, Los Angeles; Monterey Peninsula College, 1998

### DAVIS, DAWN RAE

#### Gender & Women's Studies

BA, University of California, Santa Cruz; PhD, University of Minnesota, Twin Cities; Monterey Peninsula College, 2014

- DE SOTO, ALETHEA** **Chair, Counseling Counselor/Matriculation Coordinator**  
BA, University of California, Los Angeles; MA, San Jose State University; Monterey Peninsula College, 2008
- DENNEHY, MERRY** **English**  
BFA, California Institute of the Arts; MA, California State University, East Bay; Monterey Peninsula College, 2008
- DURSTENFELD, ANDRES** **Biology**  
BS, PhD, University of California, Los Angeles; Monterey Peninsula College, 1997
- EASTON, WILLIAM** **Librarian, Instruction/Reference**  
AA, Saddleback College; BA, Humboldt State University; MA, University of Arizona; Monterey Peninsula College, 2005
- EISENBACH, DIANE** **Art**  
BFA, Edinboro University of Pennsylvania; MFA, San Diego State University; Monterey Peninsula College, 1998
- EVANS, JACQUELINE** **Counselor, Disability Support Programs and Services**  
BA, California State University, Fresno; Monterey Peninsula College, 2013
- FAUST, HEATHER** **Chair, Life Science Division**  
BS, University of Guelph, Canada; MS, Portland State University; Monterey Peninsula College, 2005
- FERRANTELLI, SAL** **Music**  
BA, MA, San Diego State College; DM, Indiana University; Monterey Peninsula College, 1981
- FLETES, KELLY** **Counselor, EOPS**  
BS, University of California, Santa Cruz; MS, San Jose State University; Monterey Peninsula College, 2007
- FOX, DANIEL** **Speech**  
BA, San Diego State University; MS, PhD, Southern Illinois University at Carbondale; Monterey Peninsula College, 2002
- FRANKLIN, LAURA** **Dean of Instruction**  
BS, University of Arizona; MA, University of California, Los Angeles; Monterey Peninsula College, 2008
- FUJII, KIM** **Physical Education**  
BA, San Jose State University; MA, University of San Francisco; Monterey Peninsula College, 2004
- GERARD, ADRIA** **Director, English and Study Skills/Reading Centers**  
BA, MA, Humboldt State University; Monterey Peninsula College, 2010
- GERHARDT, SARAH** **Chemistry**  
BS, California Polytechnic State University, San Luis Obispo; PhD, University of California, Santa Cruz; Monterey Peninsula College, 2011
- GERARD, JAMIE** **English**  
BS, University of California, Davis; BA, MA, Humboldt State University; Monterey Peninsula College, 2008
- GIESLER, SUNSHINE** **Interior Design/Family & Consumer Science**  
BS, Utah State University; MA, Washington State University; Monterey Peninsula College, 2008
- GILBERT, PAOLA** **Reading**  
BA, MA, California State University, Sacramento; Monterey Peninsula College, 2003
- GILMARTIN, MICHAEL** **Dean of Instructional Planning**  
BS, MS, San Diego State University; Monterey Peninsula College, 1999
- GONZALES, LISA DANIELLE** **French**  
BS, California State University, Pomona; MA, California State University, Fullerton; Monterey Peninsula College, 2003
- GRASMUCK, KAROLINE** **Coordinator, Dental Assisting**  
AS, San Joaquin Valley College; Monterey Peninsula College, 2008
- HAFFA, ALAN** **English; Coordinator/Instructor, Gentrain & Travel Study**  
BA, St. John's College; MA, PhD, University of Wisconsin-Madison; Monterey Peninsula College, 2003
- HAGE, SAMAR** **Nursing**  
BSN, San Jose State University; MSN, San Jose State University; Monterey Peninsula College, 1986
- HANDLEY, LAUREN** **Political Science**  
BA, University of California, Santa Cruz; MA, University of Massachusetts, Amherst; Monterey Peninsula College, 2010
- HANNA, SUE** **Nursing**  
ADN, Santa Fe Community College; BA, Concordia University, Montreal, Quebec; BSW, McGill University, Montreal, Quebec; MA, Santa Barbara Graduate Institute; Monterey Peninsula College, 2005
- HOCHSTAEDTER, ALFRED** **Geology/Oceanography**  
BS, Humboldt State University; PhD, California State University, Santa Cruz; Monterey Peninsula College, 1998
- IWAMOTO, LYNN** **Mathematics**  
BA, University of California, Los Angeles; MS, Washington State University; Monterey Peninsula College, 1999
- JANSEN, MOLLY** **Hospitality**  
BA, CalPoly, Pomona; MA, Gonzaga University; Monterey Peninsula College, 2014
- JOHNSON, ANITA AUKEE** **English**  
BA, St. Olaf College; MA, Sonoma State University; PhD, University of Washington; Monterey Peninsula College, 2004
- JOHNSON, LARON** **Counseling**  
BA, University of California, Berkeley; MA, Notre Dame de Namur University; MS, California State University, East Bay; Monterey Peninsula College, 2000
- JOHNSON, MARY** **Early Childhood Education**  
BA, St. Olaf College; MA, University of Minnesota, Twin Cities; Monterey Peninsula College, 2011

- JOPLIN, DAVID** **English**  
BA, Ambassador College; MA, Fort Hays State University; PhD, University of Denver; Monterey Peninsula College, 2004
- JOPLIN, SUSAN** **Reading**  
BA, MA, University of Colorado; MA, The Colorado College; PhD, University of Denver; Monterey Peninsula College, 2006
- KAMATH, KIRAN** **Vice President, Academic Affairs**  
BA Osmania University; MA Simon Fraser University; Monterey Peninsula College, 2015
- KARY, ELIAS** **Chair, Social Science Division**  
BA, MA, California State University, Fullerton; Monterey Peninsula College, 2008
- KERCHNER, AMBER** **Counselor, Early Childhood Education**  
BA, California State University, Long Beach; MA, Pepperdine University; MS, National University; Monterey Peninsula College, 2011
- KITAGAWA, SUSAN** **Associate Dean, Human Resources**  
BA, University of California, Santa Cruz; MS, Chapman College; Monterey Peninsula College, 2013
- KNOLLE, JONATHAN** **Associate Dean, Instructional Technology**  
BS, MS, California State University, Chico; EdD, California State University, Sacramento; Monterey Peninsula College, 2012
- KOTECKI, ADRIANNE** **Psychology**  
AA, San Diego Mesa College; BA, University of California, San Diego; MA, San Diego State University; Monterey Peninsula College, 2012
- LA MOTHE, EILEEN** **Nursing**  
BSN, MSN, Wayne State University; Monterey Peninsula College, 1988
- LAWRENCE, JAMES** **Auto Technology**  
AS, Southern Alberta Institute of Technology; BS, Montana State University, Northern; Monterey Peninsula College, 2005
- LIZANO, SONIA M.** **Spanish**  
BA, Universidad de Costa Rica; MA, Ohio University; Monterey Peninsula College, 2000
- LOGAN, THOMAS J.** **History**  
BA, University of California, Berkeley; MA, University of Chicago; Monterey Peninsula College, 2000
- LOOP, LAURA** **Director, Nursing**  
BSN, Madonna University; MSN, California State University, Dominguez Hills; Monterey Peninsula College, 1994
- LOVERING-BROWN, THERESA** **Art**  
AA, Contra Costa College; BA, San Diego State University; MFA, Southern Illinois University; Monterey Peninsula College, 1997
- MADSEN, GAMBLE** **Creative Arts**  
BA, University of Southern California; MA, George Washington University; PhD, University of Southern California; Monterey Peninsula College, 2012
- MARCHAND, HENRY** **English**  
BFA, Bowling Green State University; MFA, Pennsylvania State University; Monterey Peninsula College, 2009
- MAY, MOLLY** **English as a Second Language**  
BA, California Polytechnic State University, San Luis Obispo; MA, University of Idaho; Monterey Peninsula College, 1998
- MIKKELSEN, JON** **Business**  
BA, MBA, University of California, Davis; Monterey Peninsula College, 2004
- MOLLER, SCOTT** **Administration of Justice**  
BA, University of Wisconsin-Superior; PhD, University of Wisconsin-Madison; Monterey Peninsula College, 2013
- MORGAN, BLANCA** **Coordinator, Mathematics Learning Center**  
BS, The Citadel; MS, Naval Postgraduate School; Monterey Peninsula College, 2014
- MULLINS, ELIZABETH** **History**  
BA, Oberlin College, University of California, Santa Cruz; PhD, University of California, Santa Cruz; Monterey Peninsula College, 2011
- MUSZALA, SUSANNE** **Counseling**  
BA, MA, University of Connecticut; MA, San Jose State University; Monterey Peninsula College, 2013
- NELSON, JOHN** **English as a Second Language**  
BS, University of California, Irvine; MA, San Francisco State University; Monterey Peninsula College, 1992
- NERVINO, PATRICIA J.** **Nursing**  
BSN, State University College at Brockport, New York; MS, Johns Hopkins University Baltimore, MD; MSN, San Jose State University; Monterey Peninsula College, 1986
- NGUYEN, TUYEN** **Mathematics**  
BA, MA, University of California, Santa Cruz; Monterey Peninsula College, 1999
- ODOM-WOLFER, TERRIA** **Learning Specialist**  
BA, MA, San Jose State University; Monterey Peninsula College, 1988
- OGATA, ERIC** **Coordinator/Counselor, EOPS**  
BA, MS, California State University, Fresno; Monterey Peninsula College, 1998
- OSBURG, JONATHAN** **English**  
BA, University of California, Santa Barbara; MA, California State University, Dominguez Hills; Monterey Peninsula College, 2004
- PARTCH, PENNY** **English as a Second Language**  
BA, Chico State University; MA, Monterey Institute of International Studies; Monterey Peninsula College, 1995
- PENNEY, BETH** **Chair, English Department**  
BA, MA, California State University, Fresno; Monterey Peninsula College, 1999
- PHILLEY, PEYTON DONALD** **Mathematics**  
BA, MS, San Jose State University; Monterey Peninsula College, 1984



- PHILLIPS, DANIEL** **Physical Education/  
Men's Baseball Coach**  
BS, San Diego State University; MA, University of New Mexico Highlands; Monterey Peninsula College, 2008
- PICKERING, JOEL** **Mathematics**  
AS, Cabrillo College; BA, MA, University of California, Santa Cruz; Monterey Peninsula College, 2012
- PRADO, GILLES JEAN-CLAUDE** **Computer Science  
& Information Systems**  
BS, Brigham Young University; PhD, University of Oregon; Monterey Peninsula College, 2000
- QUINONEZ, GARY** **Art**  
BFA, MFA, San Jose State University; Monterey Peninsula College, 1990
- RASKOFF, KEVIN** **Biology**  
BS, California Polytechnic State University, San Luis Obispo; PhD, University of California, Los Angeles; Monterey Peninsula College, 2006
- RASMUSSEN, MICHAEL** **Physical Education**  
AA, Fresno City College; BS, Michigan State University; Monterey Peninsula College, 2001
- REBOLD, THOMAS A.** **Computer Science &  
Information Systems/Engineering**  
BS, MS, Massachusetts Institute of Technology; Monterey Peninsula College, 2000
- RITSEMA, TODD** **Chair, Physical Science Division**  
BS, Sonoma State University; PhD, University of California, Santa Cruz; Monterey Peninsula College, 2000
- RIVERA, FRANK** **Chemistry**  
BA, MS, PhD, University of California, Santa Cruz; Monterey Peninsula College, 2014
- RONDEZ, CHRISTINA VALERO** **Nursing**  
BS, University of San Francisco; MSN, University of Phoenix; Monterey Peninsula College, 1994
- ROZMAN, KATHLEEN** **Learning Specialist**  
BA, State University of New York; MA, Chapman University; Monterey Peninsula College, 1994
- RUIZ, DEBORAH** **Chair, Library Services Division**  
BA, San Francisco State University; MLS, University of California, Berkeley; Monterey Peninsula College, 1990
- SCHUTZLER, LYNDON** **Chair, Physical Education Division/  
Athletic Director**  
AA, Monterey Peninsula College; BA, University of California, Santa Barbara; MA, University of Arizona; Monterey Peninsula College, 1989
- SINGH, DAMANJIT** **Computer Science &  
Information Systems**  
BS, Birla Institute of Technology and Science, India; Monterey Peninsula College, 2008
- SMITH, ROBYNN** **Art**  
BFA, Rhode Island School of Design; MA, MFA, San Jose State University; Monterey Peninsula College, 1989
- SPENCE, LUKE** **Mathematics**  
BS, Colorado School of Mines; MA, Naval Postgraduate School; Monterey Peninsula College, 2013
- SPIERING, CHARLES BLAKE** **Physical Education**  
BS, College of Notre Dame de Namur; MA, St. Mary's College; Monterey Peninsula College, 2002
- TORRES, MICHAEL** **Counseling**  
BA, MS, California State University, Sacramento; Monterey Peninsula College, 2002
- TOZIER, GLENN** **Digital Services Librarian**  
BA, California State University, Fresno; MA, San Jose State University; Monterey Peninsula College, 2014
- TRIBLEY, WALTER** **Superintendent/President**  
BS, MS, University of Idaho; PhD, Washington State University; Monterey Peninsula College, 2012
- TURNER, RUSHIA** **Chemistry**  
BA, University of California, Davis; PhD, University of California, Santa Cruz; Monterey Peninsula College, 2014
- VILLARREAL, ANTHONY** **Sociology**  
BA, University of California, Santa Cruz; MA, San Francisco State University; MA, University of California, Santa Cruz; Monterey Peninsula College, 2012
- WALKER, LAURENCE** **Dean, Student Services**  
BA, MA, San Jose State University; Monterey Peninsula College, 1992
- WASHBURN, ANDREW** **Mathematics**  
BS, University of California, Los Angeles; two MAs, University of California, Santa Cruz; Monterey Peninsula College, 2013
- WASHINGTON, SANDRA** **Counselor, Upward Bound**  
BA, University of California, Los Angeles; MA, California State University, San Jose; Monterey Peninsula College, 2004
- WEBB, CATHERINE** **Librarian, Technical Services**  
BA, Illinois Wesleyan University; MA, University of Chicago; MS, Dominican University; Monterey Peninsula College, 2010
- WEBER, TODD B.** **Philosophy**  
BA, California State University, Fullerton; MA, PhD, University of California, Riverside; Monterey Peninsula College, 2000
- WEI, LIJUAN** **Physics/Astronomy**  
MAT, Bridgewater State College; MS, PhD, University of Massachusetts, Amherst; Monterey Peninsula College, 2002
- WHITWORTH, RACHAEL** **Psychology**  
BA, MS, San Jose University; Monterey Peninsula College, 2014



## EMERITUS FACULTY

<b>ABBOTT, BERNADINE</b>	Library	1987-2010	<b>GARRISON, DOUGLAS</b>	Superintendent/President	2006-2012
<b>ALLSUP, ELDON E.</b>	Drafting	1968-1997	<b>GIBBS, NORMAN</b>	Automotive Technology	1974-1983
<b>ANDERSON, CARSBIA</b>	Vice President of Student Services	1977-2013	<b>GIORDANO, AL</b>	Business	1958-1986
<b>ANTHONY, DEBELIAH</b>	Counseling	1975-2012	<b>GIRARD, MAUREEN R.</b>	English	1988-2005
<b>AVERY, KIRK</b>	Superintendent/President	1992-2005	<b>GOEHRING, NANCY</b>	Office Technology	1986-2011
<b>BANATHY, BELA</b>	Business	1969-2003	<b>GONZALES, ALEX</b>	Art	1964-1989
<b>BARON, JOHN</b>	Business Manager/Business	1961-1978	<b>GONZALEZ, JOHN</b>	Vice President for Academic Affairs	2006-2011
<b>BARROWS, FRANK</b>	Auto Technology	1984-2004	<b>HAAS, CATHY</b>	Ornamental Horticulture	1990-2011
<b>BARTOW, GAIL</b>	Mathematics	1984-2012	<b>HACKER, THORNE</b>	Dean of Instruction, Liberal Arts	1974-2002
<b>BAINES, WHITNEY</b>	Anatomy/Physiology	1975-2005	<b>HANSEN, CAROLYN</b>	Sign Language	1980-2012
<b>BATCHEV, JULIA</b>	Librarian	1970-2004	<b>HANSEN, DAVID</b>	Mathematics	1965-1999
<b>BISHOP, MARK A.</b>	Chemistry	1975-2011	<b>HAUSMANN, GRETCHEN</b>	Physical Education	1978-2004
<b>BISSELL, JOSEPH</b>	Vice President of Administrative Services	2001-2010	<b>HOBBS, WILLIAM</b>	Psychology	1985-2011
<b>BLAKEMORE, JOHN</b>	Psychology	1965-1985	<b>HOBSON-ROBINSON, ALLYE</b>	English/French	1969-2003
<b>BOGUE, CAROLE</b>	Vice President of Academic Affairs	1996-2005	<b>HOPKINS, DAVID</b>	Superintendent/President	1963-1995
<b>BOWER, DIANE</b>	Interior Design	1974-2002	<b>JACOBSON, CHERYL</b>	Nursing	1990-2013
<b>BRADLEY, VINCE</b>	Dean of Instruction, Academic Affairs	1974-1998	<b>JACKSON, CASS</b>	Physical Education	1986-2011
<b>BRUNO, LINDA</b>	Medical Assisting	1980-2009	<b>JAMES, JOSEPH ALLSTON</b>	English	1980-2011
<b>BRYANT, JOSEPH</b>	Mathematics	1966-1992	<b>JANICK, RICHARD</b>	Art	1972-2009
<b>BURKE, DAVID</b>	Director, Fort Ord	1980-1991	<b>JENKINS, MARK</b>	English as a Second Language/French	1981-2010
<b>BYNUM, LYNNE</b>	Physical Education/Health	1954-1985	<b>JENSEN, LINLEY</b>	English	1965-1989
<b>CARLSON, KEN</b>	Mathematics	1961-1983	<b>JEPSON, GUNNEL</b>	Psychology/Sociology	1982-2007
<b>CARNEY, CAROLINE</b>	Child Development	1995-2011	<b>JEREZ-MOYA, LOLA</b>	Spanish	1991-2014
<b>CHUBB, JAMES</b>	Older Adult Program	1985-1994	<b>JOHNSON, DENNIS</b>	Sociology	1972-2011
<b>COLTON, SHARON</b>	Dean of Technology	2001-2012	<b>JOHNSON, JOHNNY</b>	International Student Program	1994-2006
<b>COMPTON, DONALD</b>	Chemistry	1963-1986	<b>JOHNSON, SHIRLEY</b>	Spanish	1965-1991
<b>CONIGLIO, SHARON</b>	Dean of Counseling, Admissions & Records	1964-2002	<b>JONES, WILLIAM</b>	Counseling	1983-2010
<b>COSTELLO, JEANNE</b>	Women's Studies	1995-2010	<b>KAROHS, ERIKA</b>	German	1965-1987
<b>COX, DOROTHY</b>	Dental Assisting	1974-1993	<b>KEZIRIAN, RICHARD P.</b>	History	1971-2011
<b>CUNNINGHAM, ALAN</b>	Chemistry	1964-1988	<b>KOENIG, MARGARET</b>	English	1986-2007
<b>CURTIS, LINCOLN</b>	COOP/German/Drama	1987-2008	<b>LEE, BARBARA</b>	Associate Dean, Human Resources	2002-2014
<b>CYR, RAYMOND</b>	Physics	1988-2002	<b>LEONARD, RONALD</b>	Counseling	1968-2002
<b>DAVIS, JACQI</b>	Counseling	1973-2005	<b>LILLEY, PATRICIA</b>	EOPS Counseling	1986-2003
<b>DEBONO, PETER</b>	Theatre Arts	1971-2011	<b>LINDSAY, WILLIAM</b>	Biology	1967-1997
<b>DEVLIN, EDWARD</b>	Director, International Students	1967-1995	<b>LOCKWOOD, WANDA</b>	English & Study Skills Center	1989-2003
<b>DONOVAN, ROBERT</b>	Mathematics	1983-2012	<b>MAINS, MARY</b>	English	1966-1971
<b>ELDRIDGE, GARY</b>	Electronics	1960-1985	<b>MARTIN, MARLENE</b>	English	1972-2007
<b>EPSTEIN, LEONARD</b>	Humanities	1969-1988	<b>MEKARSKI, GARY</b>	Physics	1971-2006
<b>ERICKSON, CAROLE</b>	College Nurse	1986-2005	<b>MERRILL, KEITH</b>	Dean, Community Education	1965-1985
<b>ERICKSON, JOHN</b>	Music	1957-1988	<b>MIGLIORE, EDWARD</b>	Mathematics	1980-2013
<b>ESQUIBEL, EMILIO</b>	Spanish	1968-1999	<b>MILLER, JANE</b>	Art	1985-2001
<b>FAIL, GAIL</b>	Biology	1991-2011	<b>MILLER, LAWRENCE</b>	Electronics	1964-1986
<b>FLETCHER, LEON</b>	Speech	1965-1979	<b>MINOR, WILLIAM G.</b>	English	1971-1996
<b>FULLER, GARY</b>	Anatomy/Physiology	1978-2013	<b>MOORE, JEANNE</b>	Children's Center	1993-2000
<b>GAMIERE, CONSTANCE</b>	Drama Counseling	1974-2014	<b>MOORE, MARGUERITE</b>	English	1969-1997
<b>GAMPER, JOSEF</b>	Anthropology	1977-2008	<b>MOORTY, J.S.R.L. NARAYANA</b>	Philosophy	1974-1999
			<b>NEAL, VERN</b>	English as a Second Language	1978-1997
			<b>NELSON, MARY</b>	Family & Consumer Science/ Fashion	1985-2009

<b>NORRIS, ED</b>	Humanities	1964-1989	<b>WOOD, JOHN</b>	Business	1986-2003
<b>NORTON, EVA</b>	Mathematics	1990-1993	<b>YAMADA, DAVID</b>	Political Science	1971-1998
<b>NYGREN, ELAINE</b>	Sociology	1964-1978			
<b>OKA, RODNEY</b>	Chemistry	1986-2014			
<b>PAPPAS, CHRIS</b>	Physical Education	1963-1994			
<b>PEASE, JOAN</b>	Coordinator, Co-op/Business	1998-2001			
<b>PEET, PHYLLIS</b>	Women's Studies	1990-2007			
<b>PENTONY, JACQUELINE</b>	Child Development	1971-1995			
<b>PHILLIPS, LUKE</b>	Physical Education	1957-1999			
<b>PILAT, PETER</b>	Art	1971-1994			
<b>POHLHAMMER, CARL</b>	History/Political Science	1965-1995			
<b>PREDHAM, NANCY</b>	International Student Programs	1998-2011			
<b>RAGAN, LAVERNE</b>	Business	1969-1993			
<b>REEVE-WILSON, NANCY</b>	English	1968-2003			
<b>REICH, CARL</b>	Data Processing	1961-1978			
<b>REVOIR, BERNARD</b>	Business	1957-1986			
<b>RILE, MARY</b>	Home Economics	1953-1982			
<b>ROBERTS, ELLIOT</b>	English	1965-1997			
<b>ROBINSON, RICHARD</b>	Biology	1955-1996			
<b>ROSS, HAZEL</b>	Mathematics	1990-2015			
<b>ROYAL, HENRY</b>	Ethnic Studies	1961-1998			
<b>RUTH, STEPHEN</b>	College Readiness	1985-2008			
<b>SARE, DAWN</b>	Physical Education/Dance	1976-2004			
<b>SAWYER, DAVID</b>	Counseling	1967-1986			
<b>SCHWYZER, ALISON</b>	Philosophy	1985-1999			
<b>SIEGEL, BEA</b>	Older Adult Program	1975-1983			
<b>SMITH, DIANE</b>	Physical Education	1961-1998			
<b>SMITH, RANDALL</b>	Computer Science & Information Systems/Office Technology	1997-2013			
<b>SMITH, ROSETTA</b>	Business	1964-1983			
<b>SNIBBE, RICHARD</b>	Administration of Justice	1963-1989			
<b>SOUZA, NANCY</b>	College Readiness	1974-2006			
<b>SPENCE, DAVID</b>	Business	1962-1997			
<b>STOCK, MORGAN</b>	Drama	1954-1982			
<b>SZASZY, ELEANOR</b>	English	1973-2009			
<b>TADLOCK, MAX</b>	Superintendent/President	1980-1985			
<b>TEED, MARY ANNE</b>	Library	1973-2006			
<b>TETTER, STEPHANIE</b>	Library	2000-2013			
<b>THOELE, JANET</b>	English as a Second Language	1982-1997			
<b>THOMAS, MARILYN</b>	Office Occupations	1983-1996			
<b>TIMM, JUDEE</b>	Business	1990-2012			
<b>TOWNSEND, MARILYN</b>	Academic Support Center	1989-2011			
<b>VICTOR, VITO</b>	Computer Science & Information Systems	1985-1999			
<b>VINCENT, CHRISTINE</b>	Counseling	1994-2015			
<b>VOTH, GRANT</b>	English/Gentrain	1978-2003			
<b>WALTER, SUSAN</b>	Counseling	1995-2011			
<b>WEIGLE, RICHARD</b>	Counseling	1989-2013			
<b>WELLS, DAVID</b>	Business/Computer Science & Information Systems	1981-2004			
<b>WHITE, WALTER</b>	Dance	1982-2013			
<b>WILLIAMS, GORDON</b>	Chemistry	1956-1989			

## ADMINISTRATIVE TEAM, DIRECTORS, COORDINATORS, AND CHAIRS

### Administrative Team

Superintendent/President	<b>Walter Tribley</b>	(831) 645-1394	wtribley@mpc.edu
Vice President, Academic Affairs	<b>Kiran Kamath</b>	(831) 646-4034	kkamath@mpc.edu
Vice President, Administrative Services	<b>To be appointed</b>	(831) 646-4040	
Vice President, Student Services	<b>To be appointed</b>	(831) 646-4190	
Dean of Instruction	<b>Laura Franklin</b>	(831) 646-4816	lfranklin@mpc.edu
Dean, Instructional Planning	<b>Michael Gilmartin</b>	(831) 646-4039	mgilmartin@mpc.edu
Dean, Student Services	<b>Laurence Walker</b>	(831) 645-1372	lwalker@mpc.edu
Associate Dean, Instructional Technology and Development	<b>Jon Knolle</b>	(831) 646-3030	jknolle@mpc.edu
Associate Dean, Human Resources	<b>Susan Kitagawa</b>	(831) 646-4014	skitagawa@mpc.edu

### Directors, Coordinators and Academic Division Chairpersons

Chair, Business and Technology Division	<b>Leandro Castillo</b>	(831) 646-4076	lcastillo@mpc.edu
Chair, Counseling Division	<b>Alethea DeSoto</b>	(831) 645-1326	adesoto@mpc.edu
Chair, Creative Arts Division	<b>John Anderson</b>	(831) 646-4201	janderson@mpc.edu
Chair, Humanities Division	<b>Diane Boynton</b>	(831) 646-4097	dboynton@mpc.edu
Chair, Library Services Division	<b>Deborah Ruiz</b>	(831) 646-3097	druiz@mpc.edu
Chair, Life Sciences Division	<b>Heather Faust</b>	(831) 646-4130	hfaust@mpc.edu
Chair, Physical Education Division	<b>Lyndon Schutzler</b>	(831) 646-4221	lschutzler@mpc.edu
Chair, Physical Sciences Division	<b>Todd Ritsema</b>	(831) 646-4153	tritsema@mpc.edu
Chair, Social Sciences Division	<b>Elias Kary</b>	(831) 646-4161	ekary@mpc.edu
Controller	<b>Rosemary Barrios</b>	(831) 646-4043	rbarrios@mpc.edu
Coordinator, Older Adult Program	<b>To be appointed</b>	(831) 646-4058	
Coordinator, Police Academy	<b>Lanny Brown</b>	(831) 646-4236	lbrown@theacademy.ca.gov
Director, Admissions and Records	<b>Nicole Dunne</b>	(831) 646-3007	ndunne@mpc.edu
Director, Athletics	<b>Lyndon Schutzler</b>	(831) 646-4221	lschutzler@mpc.edu
Director, Early Childhood Laboratory School	<b>Catherine Nyznyk</b>	(831) 646-4066	cnyznyk@mpc.edu
Director, English and Study Skills/Reading Centers	<b>Adria Gerard</b>	(831) 645-1379	agerard@mpc.edu
Director, Information Systems	<b>Michael Midkiff</b>	(831) 646-3073	mmidkiff@mpc.edu
Director, Institutional Research	<b>Rosaleen Ryan</b>	(831) 646-4035	rryan@mpc.edu
Director, International Student Programs	<b>To be appointed</b>	(831) 645-1380	
Director, Maurine Church Coburn School of Nursing	<b>Laura Loop</b>	(831) 646-3025	lloop@mpc.edu
Director, Public Safety Training Center	<b>David Brown</b>	(831) 646-4240	dbrown@mpc.edu
Director, Student Financial Services	<b>Francisco Tostado</b>	(831) 646-3043	ftostado@mpc.edu
Manager, Systems and Programming	<b>Lynn Noell</b>	(831) 645-1395	lnoell@mpc.edu
Public Information Officer	<b>To be appointed</b>	(831) 645-1376	
Theatre Technical Director and Operations Manager	<b>To be appointed</b>	(831) 646-4211	

*Students are advised to refer to a current schedule of classes for the most recent information regarding regulations, services, fees, and course offerings.*

# DIRECTORY OF STUDENT SERVICES

## Academic Council Petitions

(831) 645-1377

## Access Resource Center

(831) 646-4070

## Admissions and Records

(831) 646-4002/4007

## Articulation

(831) 646-3013

## Assessment and Testing

(831) 646-4027

## Associated Students of MPC Office

(831) 646-4013

## Athletics

(831) 646-4220

## Bookstore

(831) 657-4680

## CalWorks

(831) 645-1399

## CARE

(831) 646-4248

## Career/Transfer Resource Center

(831) 645-1336

## Certificate Requirements

(831) 646-4020

## Clubs, Student

(831) 646-4192

## Counseling Office

(831) 646-4020

## Dean, Student Services

(831) 645-1377

## Early Childhood Laboratory School

(831) 646-4066

## EOPS Office

(831) 646-4247

## *Sandy Nee*

Student Services Building

## *Terria Odom-Wolfer*

Student Services Building

Student Services Building

## *He Seon Ihn*

Student Services Building

Student Services Building

## *Julie Osborne*

Student Center

## *Lyndon Schutzler*

Physical Education Building

## *Marija Albano*

Student Center

## *Eileen Crutchfield*

Student Services Building

Humanities Building 209

## *Sudeshna Nand*

Student Services Building

## *Counselors*

Student Services Building

## *Julie Osborne*

Student Center

## *Alethea DeSoto*

Student Services Building

## *Larry Walker*

Student Services Building

## *Cathy Nyznyk*

Early Childhood Laboraroty School

## *Eric Ogata*

Humanities Building 209

## Financial Services

(831) 646-4030

## Graduation Requirements

(831) 646-4020

## Health Services

(831) 646-4017

## Housing Information

(831) 646-4192

## International Students

(831) 645-1357

## Math/Science Upward Bound

(831) 645-1306

## Parking Permit Purchase

## Policies and Regulations, Student

(831) 646-4190

## Probation and Disqualification

(831) 645-1372

## Registration

(831) 646-4002/4007

## Residency

(831) 646-4002/4007

## Scholarships

(831) 646-4030

## Security

(831) 646-4099/(831) 646-4292

## Student Accounts

(831) 646-4046

## Student Activities

(831) 646-4192

## Student Center

(831) 646-4192

## Student Discipline

(831) 646-4190

## *Francisco Tostado*

Student Services Building

## *Counselors*

Student Services Building

## *Lara Shipley*

Student Services Building

## *Julie Osborne*

Student Center

## *Maryam Abusaidi*

International Center

## *Chris Calima*

Student Services Building

## *WebReg*

## *Vice President,*

## *Student Services*

Administration Building

## *Larry Walker*

Student Services Building

## *Admissions and Records*

Student Services Building

## *Admissions and Records*

Student Services Building

## *Student Financial Services*

Student Services Building

## *Art St. Laurent*

Student Center

## *Fiscal Services*

Administration Building

## *Julie Osborne*

Student Center

## *Julie Osborne*

Student Center

## *Vice President, Student Services*

Administration Building

**Student Employment**

(831) 646-4195

**Lien Nguyen**

Student Services Building

**Student Success and Support Program**

(831) 645-1362

**Alethea DeSoto**

Student Services Building

**Student Support Services (TRiO/SSS)**

(831) 646-4246

**Grace Anongchanya**

Student Services Building

**Transcripts**

(831) 646-4002/4007

**Admissions and Records**

Student Services Building

**Upward Bound**

(831) 646-4089

**Sandra Washington**

Student Services Building

**Veterans Assistance**

(831) 646-4025

**Eileen Crutchfield**

Student Center





# INDEX



# Index

## A

### Academic

- Calendar 2015-2016 ii
- Dismissal 21
- Division Chairpersons 274
- Evaluation, Protection Against Improper Academic 42
- Policies 18
  - Auditing 18
  - Course Repetition and Withdrawal Changes 18
  - Exceptions to Regulations and Requirements 20
  - Grade Point Average 19
  - Grading 18
  - Grading Option 19
  - Graduation 19
  - Other Credit 20
  - Student Load 20
- Progress, Satisfactory, for Financial Aid 16
- Standards 21
  - Academic Renewal 21
  - Attendance 21
  - Dismissal and Readmission 21
  - Final Examinations 22
  - Plagiarism and Cheating 22
  - Probation 21
  - Scholastic Honors 22
  - Student Records 22
- Accessible Parking 48
- Access Resource Center 36
- Access to Campus Facilities 47
- Accident Insurance, Student 40
- ACCOUNTING – BUSINESS 74, 145
- Accrediting Commission 2
- Achievement, Certificate of 51
- Acting 111, 240, 244
  - See also THEATRE ARTS
- ADAPTED PHYSICAL EDUCATION 124
- Adaptive Classes and Services
  - Access Resource Center 36
  - ADAPTED PHYSICAL EDUCATION 124
  - High Tech Center for Students with Disabilities 39
  - LEARNING SKILLS 203
- Adding and Dropping Classes 13
- ADMINISTRATION OF JUSTICE 124
  - Associate in Science for Transfer (AS-T) 61
  - Corrections 68
  - Law Enforcement 68
- Administrative Team 274
- Admissions
  - and Records Office 36
  - Eligibility 11
  - Fees 14
  - Financial Aid 15
  - International Students 12
  - New, Returning, New Transfer, and Concurrent Enrollment Students 12
  - Process 12
  - Programs with Special Admission Requirements 12
  - Registration 13

- Priorities 11
- Residency 12
- Student Classifications 12
- Student Success and Support Program 10 to California Public University System 114
- Admonition, Student Disciplinary 44
- Advanced Placement (AP) Examinations 20
- Advisement/Counseling
  - for STEP Program 11
- Aerobics 227, 229
  - See PHYSICAL FITNESS
- AMERICAN SIGN LANGUAGE 126
- Analytical Thinking and Communication
  - Emphasis – GENERAL STUDIES 94
- ANATOMY 126
  - See also PHYSIOLOGY
- Animals on Campus 47
- ANTHROPOLOGY 127
  - Associate in Arts for Transfer (AA-T) 61
- AP (Advanced Placement) Examinations 20
- Applying
  - for Admission 11
  - for Financial Aid 15
- ARABIC 128
- ART
  - BASICS 128
  - CERAMICS 128
  - DIMENSIONAL 130
  - GRAPHIC ARTS 97, 134
  - HISTORY 71, 135
    - Associate in Arts for Transfer (AA-T) 62
  - PHOTOGRAPHY 69, 136
  - STUDIO 69, 137
    - Associate in Arts for Transfer (AA-T) 62
    - Ceramics 70
    - Drawing 70
    - Film/Video 71
    - General Studio 70
    - Jewelry and Metal Arts 70
    - Painting 70
    - Photography 71
    - Printmaking 71
    - Sculpture 71
  - VIDEO/CINEMA 142
- Articulation of High School Courses 20
- Arts and Humanities Emphasis – GENERAL STUDIES 93
- ASMP (Associated Students of Monterey Peninsula College)
  - See Associated Student Government
- Assessment
  - English 10
  - English as a Second Language 10
  - Exemptions 11
  - Learning Disability 36
    - See Access Resource Center
  - Math 10
  - STEP Program 10
- ASSIST 115
- Assistive Computer Technology (ACT) Lab
  - See High Tech Center for Students with Disabilities
- Associate Degree
  - Associate in Arts for Transfer (AA-T) 50
  - Associate in Science for Transfer (AS-T) 50
  - Graduation Requirements 51
  - Second 51
- Associated Student Government 41
- ASTRONOMY 72, 142

- Athletics, Intercollegiate 41, 225
- Attendance 21
- Auditing 18
- AUTOMOTIVE TECHNOLOGY 142
  - Fast Track
    - Automatic Transmissions 72
    - Automotive Brake Systems 73
    - Automotive Steering & Suspension 73
    - Standard Transmissions 73

## B

### Baking

- See RESTAURANT MANAGEMENT: Fast Track: Baking And Pastry Arts;
- See SUSTAINABLE HOSPITALITY MANAGEMENT;
- See HOSPITALITY

### Ballet 161

See also DANCE

### Ballroom Dance 161

See also DANCE

### Baseball 224

See PHYSICAL EDUCATION

### Basic Eligibility, Financial Aid 15

### BASIC SKILLS, ENGLISH 85

### Basketball 225

See PHYSICAL EDUCATION

### Bicycles, Skateboards and Rollerblades 47

### BIOLOGICAL SCIENCES 73

### BIOLOGY 144

See also BIOLOGICAL SCIENCES

### Board, Governing 2, 45

### Board of Governors (BOG) Fee Waiver

See also Types of Financial Aid

### Book Arts 141

See also ART: STUDIO

### Book Buyback 37

### Bookstore

- Book Buyback 37
- Check Cashing Policy 37
- General Merchandise Refund Policy 37
- Textbook Refund Policy 37

### Braille Format, Publications in 3

### Brandman University 116

### BS/BA Level Course Numbers 120

### Budget for International Students 12

### Buildings, Campus 47

### BUSINESS 145

#### ACCOUNTING 74

#### ADMINISTRATION 74

Associate in Science for Transfer (AA-T) 63

#### ENTREPRENEURSHIP 75

#### Fast Track

Entry-Level Office Worker 78, 79

Office Worker Level 2 78, 79

#### INTERNATIONAL 76

#### OFFICE TECHNOLOGY 77

#### SECRETARIAL 78

### BUSINESS SKILLS CENTER 147

## C

### CAI Lab

See High Tech Center for Students with Disabilities

### Calendar, Academic 2015-2016 ii

### Cal Grants 15

- California**  
 Public University System, Admission to 114  
 Residency 12
- California State University (CSU)**  
 Additional CSU Admission Requirements for Impacted Majors 114  
 Admission to 114  
 General Education Requirements 51, 53, 92, 116  
 Lower-Division Transfer Admission Requirements 114  
 Upper-Division Transfer Admission Requirements 114
- CalWORKs 36**
- Campus**  
 Clubs  
   *See* Student Organizations and Clubs  
 Crime Statistics 47  
 Facilities  
   Access to Campus 47  
   Buildings 47  
   Keys 47  
   Use of 48  
 Map 289  
 Regulations 47  
 Security Department 46
- Canceled Classes Refund 15**
- Cards, Student Body 41**
- CARE 36**
- Career**  
 and Transfer Resource Center 37  
 Counseling  
   *See* Career Services  
 Technical Programs 50
- Career Services 36**
- Catalog Rights 19**
- Censure, Student Disciplinary 44**
- Centers**  
 Access Resource Center 36  
 Business Skills Center 147  
 Career & Transfer Resource 37  
 Computer 38  
 Early Childhood Laboratory School 37  
 English and Study Skills 38  
 for Students with Disabilities, High Tech 39  
 Health 40  
 Information 38  
 Job 38  
 Library and Technology 39  
 Marina Education 38  
 Math Learning 39  
 Public Safety Training 40  
 Reading 39  
 Transfer Resource 37
- Ceramics 70, 128**  
*See* ART: CERAMICS;  
*See* ART: STUDIO: Ceramics
- Certificate**  
 of Achievement 51  
 of Completion 51  
 of Training 51
- Certificate and Degree Information**  
 Associate Degree 50  
 Associate in Arts for Transfer (AA-T) 50  
 Associate in Science for Transfer (AS-T) 50  
 Certificate of Achievement 51  
 Certificate of Completion 51
- Certificate of Training 51  
 List of Certificates and Degrees 57  
 Programs of Study  
   *See* Majors
- Chairpersons, Division 274**
- Challenges: Prerequisites and Corequisites 13**
- Changes: Adding and Dropping Classes 13**
- Cheating 22**
- Check Cashing Policy, Bookstore 37**
- Cheerleading 226**  
*See* PHYSICAL EDUCATION
- CHEMISTRY 79, 149**
- Child Development**  
 EARLY CHILDHOOD EDUCATION 83, 164  
   Associate in Science for Transfer (AS-T) 64  
   Early Childhood Laboratory School 37  
   Fee 14
- CHINESE 151**
- Cinema 71, 142, 244**  
*See* ART – STUDIO: Film/Video;  
*See* ART – VIDEO/CINEMA;  
*See* THEATRE ARTS
- CISCO NETWORKING AND SECURITY PROFESSIONAL 80**
- Classifications of Students 12**
- Classroom, Student Rights and Responsibilities 42**
- Class Schedule 13**
- CLEP (College Level Examination Program) 20**
- Clothing and Textiles**  
*See* FASHION DESIGN;  
*See* FASHION
- Clubs, Student Organizations and 41**
- Collection and Raising of Funds 47**
- College**  
 Property 47  
 Responsibilities 10  
 Safety 46  
   Campus Crime Statistics 47  
   Campus Security Department 46  
   Crime Prevention 46  
   Crime Reporting Procedures 46  
   Off-Campus Crime 46  
   Safety and Campus Regulations 47  
   Substance Abuse 46  
   Viewing Megan's Law 47  
 Services 36
- College Level Examination Program (CLEP) 20**
- College Readiness**  
*See* Student Support Services (TRiO/SSS)
- Commencement 19**
- Committee, Disciplinary Hearing 45**
- Communication and Analytical Emphasis – GENERAL STUDIES 94**
- COMMUNICATION STUDIES 151**  
*See* SPEECH COMMUNICATION
- Associate in Arts for Transfer (AA-T) 63
- Community College Enrollment Fee 14**
- Competency Requirements, Graduation Information 51**  
 Mathematics 51  
 Reading and Writing 51
- Completion and Transfer Rates 7**
- Completion, Certificate of 51**
- COMPUTER**  
 CISCO NETWORKING AND SECURITY PROFESSIONAL 80  
 ESSENTIAL COMPUTER SKILLS 86  
 Forensics 154  
 INFORMATION SYSTEMS 80  
 NETWORKING 80  
 SCIENCE AND INFORMATION SYSTEMS 151  
 SCIENCE, Associate in Science for Transfer (AS-T) 63  
 SOFTWARE APPLICATIONS 81  
 WEB DESIGNER 112
- Computer-Aided Design 83**
- Computer-Assisted Instruction (CAI) Lab**  
*See* High Tech Center for Students with Disabilities
- Computer Centers 38**
- Concurrent Enrollment Students 12**
- Conditional Admission, International Students 12**
- Confidentiality of Records 42**
- Consequences, Plagiarism and Cheating 22**
- Contacting Students 48**
- Contacts, Campus 267**  
 Administrative Team, Directors, Coordinators, and Chairs 274  
 Emeritus Faculty 272  
 Faculty 268  
 Student Services 275
- Contents Listing for this Catalog 3**
- Continuing**  
 Education 266  
 Student, Definition of 12
- Cooking 98, 108–110, 192**  
*See* HOSPITALITY;  
*See* RESTAURANT MANAGEMENT;  
*See* SUSTAINABLE HOSPITALITY MANAGEMENT
- COOPERATIVE WORK EXPERIENCE 155**
- Coordinators and Directors 274**
- Copyright Responsibility 48**
- Corequisites and Prerequisite Challenge Procedures 13**
- Corrections**  
*See* ADMINISTRATION OF JUSTICE
- Costuming**  
*See* FASHION  
 For Stage  
   *See* THEATRE ARTS
- Counseling**  
 Career 36  
 General 37  
 Personal  
   *See* Student Health Services 40
- Counseling/Advisement (Student Education Plan)**  
 Exemptions 11  
 STEP Program 11
- Course**  
 Agreements Online at ASSIST 115  
 Department and Number Changes 121  
 Descriptions and Numbering 120  
 Grading 18, 120  
 Listings 124  
 Repetition and Withdrawal Changes 18  
 Requisites 120
- Course Listings 119**  
 ADAPTED PHYSICAL EDUCATION 124  
 AMERICAN SIGN LANGUAGE 126



ANATOMY 126  
 ANTHROPOLOGY 127  
 ARABIC 128  
 ART – BASICS 128  
 ART – CERAMICS 128  
 ART – DIMENSIONAL 130  
 ART – GRAPHIC ARTS 134  
 ART – HISTORY 135  
 ART – PHOTOGRAPHY 136  
 ART – STUDIO 137  
 ART – VIDEO/CINEMA 142  
 ASTRONOMY 142  
 AUTOMOTIVE TECHNOLOGY 142  
 BIOLOGY 144  
 BUSINESS 145  
 BUSINESS SKILLS CENTER 147  
 CHEMISTRY 149  
 Child Development  
   *See* EARLY CHILDHOOD EDUCATION  
 CHINESE 151  
 COMMUNICATION STUDIES 151  
 COMPUTER SCIENCE AND INFORMATION SYSTEMS 151  
 COOPERATIVE WORK EXPERIENCE 155  
 DANCE 160  
 DENTAL ASSISTING 163  
 Distance Learning 249  
 DRAFTING 164  
 Drama  
   *See* THEATRE ARTS  
 EARLY CHILDHOOD EDUCATION 164  
 ECONOMICS 166  
 EDUCATION 167  
 EMERGENCY MEDICAL SERVICES 167  
 ENGINEERING 167  
 ENGLISH 169  
 ENGLISH AND STUDY SKILLS CENTER 172  
 ETHNIC STUDIES 176  
 FAMILY AND CONSUMER SCIENCE 178  
 FASHION 178  
 FIRE ACADEMY 179  
 FIRE PROTECTION TECHNOLOGY 179  
 Foreign Language  
   *See* WORLD LANGUAGES  
 FRENCH 184  
 GENDER AND WOMEN'S STUDIES 185  
 GENTRAIN 186  
   *See also* WORLD CIVILIZATION  
 GEOGRAPHY 189  
 GEOLOGY 189  
 GERMAN 190  
 HEALTH 190  
 HISTORY 191  
 HOSPITALITY 192  
 HUMANITIES 196  
 HUMAN SERVICES 195  
 INDEPENDENT STUDY 124  
 INTERDISCIPLINARY STUDIES 196  
 INTERIOR DESIGN 197  
 ITALIAN 198  
 JAPANESE 198  
 LAW ENFORCEMENT TRAINING PROGRAM 198  
 LEARNING SKILLS 203  
 LIBRARY SERVICES 205  
 LINGUISTICS 205  
 MARINE SCIENCE AND TECHNOLOGY 206  
 MASSAGE THERAPY 206  
 MATHEMATICS 206

Math Learning Center 210  
 MECHATRONICS TECHNOLOGY 210  
 MEDICAL ASSISTING 210  
 MUSIC 212  
 Nautical Science  
   *See* SAILING AND NAVIGATION  
 NURSING 215  
 NUTRITION AND FOOD 217  
 OCEANOGRAPHY 218  
 Older Adult Program 265  
 Online Courses 249  
 ORNAMENTAL HORTICULTURE 218  
 PERSONAL DEVELOPMENT 221  
 PHILOSOPHY 222  
 PHOTOGRAPHY  
   *See* ART: PHOTOGRAPHY  
 PHYSICAL EDUCATION 222  
 PHYSICAL FITNESS 227  
 PHYSICS 232  
 PHYSIOLOGY 233  
 POLITICAL SCIENCE 233  
 PSYCHOLOGY 234  
 Reading Center 173  
 REAL ESTATE 235  
 Sign Language  
   *See* AMERICAN SIGN LANGUAGE  
 SOCIOLOGY 236  
 SPANISH 237  
 Special Education  
   *See* LEARNING SKILLS  
 SPEECH COMMUNICATION 238  
 THEATRE ARTS 239  
 Travel Study 245  
 Video/Film  
   *See* ART: VIDEO/CINEMA  
 WOMEN'S STUDIES  
   *See* GENDER AND WOMEN'S STUDIES  
 WORLD CIVILIZATION 246  
   *See also* GENTRAIN  
 WORLD LANGUAGES 248  
**Creative Writing 85, 170**  
   *See* ENGLISH  
**Credit**  
   by Examination 20  
   Military 20  
   Other 20  
   Transfer 20  
**Crime**  
   Off-Campus 46  
   Prevention 46  
   Reporting Procedures 46  
   Statistics, Campus 47  
**Cross-Enrollment, UC and CSU 117**  
**CSU**  
   Admission to 114  
   CSU/UC Course  
     Agreements Online at ASSIST 115  
   General Education Requirements 51, 53, 92, 114  
**Culinary Arts 98, 108–110, 192**  
   *See* RESTAURANT MANAGEMENT;  
   *See* HOSPITALITY;  
   *See* SUSTAINABLE HOSPITALITY  
**MANAGEMENT**  
**CULTURAL HISTORY OF MONTEREY COUNTY 81**

## D

**DANCE 82, 160**  
**Deadline**  
   Graduation Petition 19  
   to Apply for Financial Aid 16  
**Deaf Studies 126**  
   *See also* AMERICAN SIGN LANGUAGE  
**Degree and Certificate Information 50**  
   Associate Degree 50  
     For Transfer (AA-T, AS-T) 50, 115  
   Certificate of Achievement 51  
   Certificate of Completion 51  
   Certificate of Training 51  
   List of Certificates and Degrees 55  
   Programs of Study  
     *See* Majors  
**Degree-Applicable Course Numbers 120**  
**Degree, Second Associate 51**  
**DENTAL ASSISTING 82, 163**  
   *See also* PRE-DENTAL HYGIENE  
**Descriptions, Course 124**  
**Design**  
   Computer-Aided Drafting And Design:  
     Fast Track 83  
   FASHION 88, 178  
   GRAPHIC ARTS 97, 134  
   INTERIOR 99, 197  
   WEB DESIGNER 112  
**Directed Study**  
   *See* Independent Study  
**Directing 111, 241**  
   *See also* THEATRE ARTS  
**Directors and Coordinators 274**  
**Directory of Student Services 275**  
**Disabled Student Services**  
   Access Resource Center 36  
   Courses  
     ADAPTED PHYSICAL EDUCATION 124  
     LEARNING SKILLS 203  
   High Tech Center for Students with  
     Disabilities 39  
   Students with Disabilities 8  
**Discipline, Student**  
   Hearing Committee 45  
   Probation 44  
**Disclosure, Protection Against Improper 42**  
**Discrimination**  
   Complaints 45  
   Notice of Nondiscrimination 7  
**Dismissal, Academic/Progress 21**  
**Distance Learning Courses 249**  
   Administration of Justice 249  
   American Sign Language 249  
   Anthropology 249  
   Astronomy 250  
   Biology 250  
   Business 250  
   Business Skills Center 251  
   Communication Studies 252  
   Computer Science And  
     Information Systems 252  
   Early Childhood Education 253  
   Economics 254  
   Engineering 255  
   English 255  
   English as a Second Language 257  
   Ethnic Studies 257  
   Fire Protection Technology 257

Gender and Women's Studies 257  
 Geology 258  
 History 258  
 Hospitality 259  
 Humanities 259  
 Library Services 259  
 Linguistics 260  
 Mathematics 261  
 Math Learning Center 261  
 Medical Assisting 262  
 Music 262  
 Nutrition and Food 262  
 Oceanography 262  
 Personal Development 262  
 Philosophy 263  
 Physical Education 263  
 Physical Fitness 263  
 Political Science 263  
 Psychology 264  
 Real Estate 264  
 Sociology 264  
 Women's Studies  
   *See* Gender and Women's Studies  
**Division Chairpersons 274**  
**DRAFTING 164**  
   Fast Track: Computer-Aided Drafting And  
   Design 83  
**Drama 111, 239**  
   *See* THEATRE ARTS  
**Drawing 70, 137**  
   *See* ART – STUDIO  
**Dropping Classes, and Adding 13**  
**Drug-Free Campus 7**  
   *See also* Substance Abuse 46

## E

**EARLY CHILDHOOD EDUCATION 83, 164**  
   Associate in Science for Transfer (AS-T) 64  
**Early Spring Session 2016 Calendar ii**  
**ECONOMICS 84, 166**  
**EDUCATION 167**  
   Plan, Student (Counseling/Advisement)  
   11  
**Education Center at Marina 38**  
**Elementary School Students**  
   *See* Concurrent Enrollment Students  
**Eligibility**  
   Admissions 11  
   Financial Aid 15  
**Emergency**  
   Contacting Students 48  
   Loans 15  
**EMERGENCY MEDICAL SERVICES 167**  
**EMERGENCY MEDICAL TECHNICIAN 1: BASIC  
 TRAINING 84**  
   *See also* Public Safety Training Center  
**Emeritus Faculty 272**  
**Employment, Part-Time 15**  
   *See also* Job Center 38  
**EMT**  
   *See* EMERGENCY MEDICAL SERVICES  
**ENGINEERING 85, 167**  
   TECHNOLOGY  
     *See* MECHATRONICS TECHNOLOGY  
     MECHATRONICS 101  
**ENGLISH 64, 169**  
   AND STUDY SKILLS CENTER 38, 172  
   BASIC SKILLS 85

CREATIVE WRITING 85  
 GREAT BOOKS 86  
 Sequence Chart 170  
**ENGLISH AS A SECOND LANGUAGE**  
 ADVANCED LEVEL 86  
 INTERMEDIATE LEVEL 86  
 Sequence Chart 175  
**English Placement Test**  
   *See* STEP Program Assessment  
**Enrollment**  
   Concurrent 12  
   Cross 117  
   Fee 14  
   Limitation 120  
   Open 7  
**ENTREPRENEURSHIP – BUSINESS 75**  
**ENTRY-LEVEL OFFICE WORKER**  
   *See* BUSINESS – OFFICE TECHNOLOGY;  
   *See* BUSINESS – SECRETARIAL  
**Environmental Science**  
   *See* BIOLOGICAL SCIENCES  
**EOPS 38**  
**ESL**  
   Placement Test  
     *See* STEP Program Assessment  
   Sequence Chart 175  
**Español, Información en 23**  
**ESSC (English and Study Skills Center) 38,  
 172**  
**ESSENTIAL COMPUTER SKILLS 86**  
**Ethnic Dance 161**  
   *See* DANCE  
**ETHNIC STUDIES 87, 176**  
**Evaluation, Protection Against Improper  
 Academic 42**  
**Evaluative Grades 18**  
**Examination**  
   Advanced Placement 20  
   Credit by 20  
   Final 22  
   International Baccalaureate (IB) 20  
**Excel**  
   *See* BUSINESS SKILLS CENTER  
**Exceptions**  
   to Refund of Fees Policy 15  
   to Regulations and Requirements 20  
**Exemption Policy, Student Success and  
 Support Program 11**  
**Expenses, Enrollment 14**  
**Expulsion 44**  
**Extended Opportunity Programs and  
 Services (EOPS) 38**

## F

**Faculty 268**  
   Emeritus 272  
**Fall Semester Calendar ii**  
**FAMILY AND CONSUMER SCIENCE 87, 178**  
**FAMILY RESEARCH STUDIES (Genealogy) 87**  
**FASHION 178**  
   DESIGN 88  
   MERCHANDISING 88  
   PRODUCTION 89  
**Fast Track Programs**  
   Automotive Technology: Automatic  
     Transmissions 72  
   Automotive Technology: Automotive  
     Brake Systems 73  
   Automotive Technology: Automotive  
     Steering And Suspension 73  
   Automotive Technology: Standard  
     Transmissions 73  
   Baking And Pastry Arts 109  
   Business: Accounting 74  
   Business: Business Administration 74  
   Business: Entrepreneurship 76  
   Business: Entry-Level Office Worker 78  
   Business: Office Worker Level 2 78  
   Business: Secretarial Entry-Level 79  
   Business: Secretarial Level 2 79  
   Computer-Aided Drafting And Design 83  
   Green Interiors 100  
   Hospitality Supervision 98  
   Restaurant Management: Cooking School  
     110  
**Federal Student Aid 15**  
**Federal Work-Study 15**  
**Fees**  
   Community College Enrollment Fee 14  
   Early Childhood Laboratory School 14  
   Health 14  
   Instructional Materials Charge 14  
   Nonresident Tuition 14  
   Parking Permits 14  
   Refunds  
     Request Process 15  
     Textbook Refund Policy 37  
   Student Body 14  
   Student Center Use 14  
   Student Representation 14, 41  
   Textbooks 14  
   Transcript 14  
   Tuition  
     *See* Community College Enrollment  
     Fee  
   Waiver, Board of Governors (BOG) 15  
**Fencing 222**  
   *See* PHYSICAL EDUCATION  
**Film Study 71, 142, 243**  
   *See* ART: STUDIO: Film/Video;  
   *See* ART: VIDEO/CINEMA;  
   *See* THEATRE ARTS  
**Final Examinations 22**  
**Financial Aid**  
   Basic Eligibility 15  
   Deadline to Apply 16  
   How to Apply 15  
   Satisfactory Academic Progress 16  
   Types of 15  
   What is Financial Aid? 15  
**FIRE ACADEMY 179**  
   *See also* Public Safety Training Center  
**FIRE PROTECTION TECHNOLOGY 89, 179**  
   FIRE COMMAND 90  
   FIRE INSTRUCTOR 90  
**First Aid**  
   *See* Student Health Services  
**FITNESS INSTRUCTOR TRAINING 91**  
**Flamenco Dance 162**  
   *See* DANCE  
**FOOD**  
   NUTRITION AND 105, 217  
   SERVICE MANAGEMENT  
     *See* HOSPITALITY;  
     *See also* RESTAURANT MANAGEMENT;  
     *See also* SUSTAINABLE HOSPITALITY  
     MANAGEMENT



Services, Campus 38  
**Football** 224, 226, 227  
See **PHYSICAL EDUCATION**  
**FOREIGN LANGUAGE**  
See **WORLD LANGUAGES**  
AMERICAN SIGN LANGUAGE 126  
ARABIC 128  
CHINESE 151  
FRENCH 184  
GERMAN 190  
ITALIAN 198  
JAPANESE 198  
SPANISH 237  
**Freedom**  
of Association, Student 43  
of Expression, Student 42  
of Inquiry and Expression, Student 43  
**FRENCH** 184  
See also **WORLD LANGUAGES**  
**Frisbee** 224  
See **PHYSICAL EDUCATION**  
**Full-time Student Load** 20  
**Funds, Collecting and Raising of** 47

## G

**Game Programming** 153  
**Gardening**  
See **ORNAMENTAL HORTICULTURE**  
**GE (General Education)**  
CSU 51, 53, 92, 114  
IGETC 52, 54, 92, 116  
MPC 55, 56  
**GENDER AND WOMEN'S STUDIES** 91, 185  
See also **ETHNIC STUDIES**  
**GENEALOGY** 186, 205  
See **FAMILY RESEARCH STUDIES**;  
See **LIBRARY SERVICES**  
**General Education**  
California State University (CSU) 51, 53,  
92, 114  
Intersegmental General Education Transfer  
Curriculum (IGETC) 52, 54, 92, 116  
Monterey Peninsula College (MPC) 55, 56  
Learning Outcomes 55  
**General Information** 5  
Academic 17  
Admission 9  
Drug-Free Campus 7  
Mission, Goals, and History of MPC 6  
Notice of Nondiscrimination 7  
Open Enrollment Policy 7  
Sexual Harassment/Assault Policy 8  
Smoking Policy 8  
Student Information 35  
Students with Disabilities 8  
**GENERAL STUDIES WITH AN AREA OF  
EMPHASIS**  
Arts And Humanities Emphasis 93  
Communication And Analytical Thinking  
Emphasis 94  
Intercultural Studies Emphasis 94  
Natural Science Emphasis 95  
Social Science Emphasis 96  
**GENETICS** 144  
See **BIOLOGY**  
**GENTRAIN** 186  
See also **WORLD CIVILIZATION**  
**GEOGRAPHY** 189

**GEOLOGY** 97, 189  
**Geriatric**  
See **Older Adult Program**  
**GERMAN** 190  
**Glasswork** 129  
See also **ART: CERAMICS**  
**Goals, Institutional** 6  
**Golf** 222  
See also **PHYSICAL EDUCATION**  
**Google Drive** 148  
See also **BUSINESS SKILLS CENTER**  
**Governance, Student Participation in  
Institutional** 43  
**Governing Board of Trustees** 2, 46  
**Government, Associated Student** 41  
**GPA (Grade Point Average)** 19  
**Grades** 18, 120  
Definition 18  
Evaluative 18  
Grade Point Average (GPA) 19  
Grade Points Per Unit 19  
Grading 18, 120  
Grading Option 19  
Incomplete (I) 18  
In Progress (IP) 18  
Military Withdrawal (MW) 18  
Non-Evaluative 18  
No Pass (NP) 18  
Pass (P) 18  
Report Delayed (RD) 18  
Satisfactory 120  
Withdrawal (W) 18  
**Grade School Students** 12  
See **Concurrent Enrollment Students**  
**Graduation**  
Commencement 19  
Petition 19  
Requirements and Catalog Rights 19  
Requirements for Associate Degree 51  
Competency 51  
General Education 51  
Requirements for a Major Area 57  
Second Associate Degree 51  
**Grants**  
Cal 15  
Federal Supplemental Education  
Opportunity Grant (FSEOG) 15  
Pell 15  
**GRAPHIC ARTS** 97  
See also **ART: GRAPHIC ARTS**  
**GREAT BOOKS, ENGLISH** 86  
**Grievance Procedures, Student Complaint  
and** 45  
**Guitar** 214  
See **MUSIC**

## H

**Handicapped**  
Parking, Accessible 48  
Services  
Access Resource Center 36  
High Tech Center for Students with  
Disabilities 39  
Students with Disabilities 8  
**Harassment, Sexual/Assault Policy** 8  
**HEALTH** 190  
Careers  
DENTAL ASSISTING 82, 163

EMERGENCY MEDICAL SERVICES 167  
EMERGENCY MEDICAL TECHNICIAN 1:  
BASIC TRAINING 84  
MEDICAL ASSISTING 101, 210  
NURSING 104, 215  
Fee 14  
Student Health Services 40  
**High School**  
Concurrent Enrollment Students 12  
Courses, Articulation of 20  
**High Tech Center for Students with  
Disabilities**  
Assistive Computer Technology (ACT)  
Lab 39  
Computer-Assisted Instruction (CAI) Lab  
39  
**Hip Hop Dance** 162  
See **DANCE**  
**HISTORY** 65, 191  
**History of MPC** 6  
**Honors, Scholastic** 22  
**HORTICULTURE, ORNAMENTAL** 105, 218  
**HOSPITALITY** 98, 192  
Fast Track  
Hospitality Supervision 98  
HOSPITALITY OPERATIONS 98  
RESTAURANT MANAGEMENT 108  
Fast Track  
Baking and Pastry Arts 109  
Cooking School 110  
FOOD SERVICE MANAGEMENT 109  
SUSTAINABLE HOSPITALITY MANAGEMENT  
110  
**Housing Referral Service** 38  
**HUMANITIES** 196  
See also **GENERAL STUDIES WITH  
AN AREA OF EMPHASIS: Arts And  
Humanities Emphasis**  
**HUMAN SERVICES** 99, 195

**IGETC (Intersegmental General Education  
Transfer Curriculum)** 52, 54, 92, 116  
**Impacted Majors, CSU Admission  
Requirements for** 114  
**Impoundment of Student Records** 22, 42  
**Incomplete (I) Grading** 18  
**INDEPENDENT STUDY** 124  
**Información en Español** 23  
**In Progress (IP) Grading** 18  
**Institutional**  
Authority and Civil Penalties 43  
Goals 6  
Governance, Student Participation in 43  
**Instructional Materials Charge** 14  
**Instructional Programs**  
Career Technical 50  
Degrees and Certificates 61  
See also **Majors**  
Skills Development 50  
Transfer 50  
**Insurance, Student Accident** 40  
**Intercollegiate Athletics** 41  
Courses 225  
**Intercultural Studies Emphasis – GENERAL  
STUDIES** 94

**INTERDISCIPLINARY STUDIES 196**

*See also* **GENTRAIN**;

*See also* **WORLD CIVILIZATION**

**INTERIOR DESIGN 99, 197**

Fast Track: Green Interiors 100

**International Baccalaureate (IB)**

Examinations 20

**INTERNATIONAL BUSINESS (IB) 76****International Student**

Admission and Definition 12

Programs 38

**Internet Literacy 205**

*See also* **LIBRARY SERVICES**

**IP (In Progress) Grading 18****ITALIAN 198****J****JAPANESE 198****Java 151**

*See* **COMPUTER SCIENCE AND INFORMATION SYSTEMS**

**Jazz Dance 160**

*See* **DANCE**

**Jewelry 70, 132**

*See* **ART: STUDIO: Jewelry and Metal Arts**;

*See* **ART: DIMENSIONAL**

**Job Center 38****Junior High Students 12**

*See* **Concurrent Enrollment Students**

**K****Keys, Campus Facilities 47****Kinesiology 226, 231**

*See* **PHYSICAL EDUCATION**;

*See* **PHYSICAL FITNESS**

Associate in Arts for Transfer (AA-T) 65

**L****Landscaping 219**

*See* **ORNAMENTAL HORTICULTURE**

**Languages**

*See also* **WORLD LANGUAGES**

**AMERICAN SIGN LANGUAGE 126**

**ARABIC 128**

**CHINESE 151**

**FRENCH 184**

**GERMAN 190**

**ITALIAN 198**

**JAPANESE 198**

**SPANISH 237**

**Lapidary 70, 134**

*See* **ART: DIMENSIONAL**;

*See* **ART: STUDIO: Jewelry and Metal Arts**

**Law Enforcement**

**ADMINISTRATION OF JUSTICE 61, 71, 124**

**LAW ENFORCEMENT TRAINING PROGRAM 198**

Police Academy, Public Safety Training Center 12, 40

**Learning Assistance Centers**

Computer Centers 38

Disabilities

*See* Access Resource Center;

*See* **ADAPTED PHYSICAL EDUCATION**;

*See* High Tech Center for Students with

Disabilities;

*See* **LEARNING SKILLS**

English and Study Skills Center 38

High Tech Center for Students with

Disabilities 39

Math Learning Center 39

Reading Center 39

**Learning Outcomes for MPC General**

**Education 55**

**LEARNING SKILLS 203****Letter Grades (A-F) 18****LG (Letter Grade Only) Grading 120****LG-P/NP (Letter Grade or Pass/No Pass**

**Grade) Grading 120**

**Library and Technology Center 39****LIBRARY SERVICES 205****Limitation**

Enrollment 120

Pre-Collegiate Unit 7

**LINGUISTICS 100, 205****Literature 169, 171**

*See* **ENGLISH**

**Load, Student 20****Loans**

Federal Parents Loans for Undergraduate Students (FPLUS) 15

Federal Subsidized Direct Student Loan

15

Federal Unsubsidized Direct Student Loan

15

Short-Term Emergency Loans 15

Student 15

**Location of Student Records 42****Lower-Division Transfer Admission**

**Requirements, CSU 114**

**M****Major Areas Listing of Certificates and**

**Degrees 57**

**Majors 61**

**AA/AA-T/AS-T with CSU-GE and IGETC 52**

**AA/AS with MPC-GE 55**

**ADMINISTRATION OF JUSTICE**

Associate in Science for Transfer (AS-T)

61

**CORRECTIONS 68**

**LAW ENFORCEMENT 68**

**ANTHROPOLOGY**

Associate in Arts for Transfer (AA-T) 61

**ART HISTORY 71**

Associate in Arts for Transfer (AA-T) 62

**ART – PHOTOGRAPHY 69**

**ART – STUDIO 69**

Associate in Arts for Transfer (AA-T) 62

**ASTRONOMY 72**

**AUTOMOTIVE TECHNOLOGY 72**

Fast Track

Automatic Transmissions 72

Automotive Brake Systems 73

Automotive Steering and Suspension 73

Standard Transmissions 73

**BIOLOGICAL SCIENCES 73**

**BUSINESS**

**ACCOUNTING 74**

**ADMINISTRATION**

Associate in Science for Transfer

(AS-T) 63

**BUSINESS ADMINISTRATION 74**

Fast Track: Business Administration

74

**ENTREPRENEURSHIP 75**

Fast Track 76

**INFORMATION WORKER 76**

**INTERNATIONAL BUSINESS 76**

**OFFICE TECHNOLOGY 77**

Fast Track: Entry-Level Office Worker

78

Fast Track: Office Worker Level 2 78

**SECRETARIAL 78**

Fast Track: Entry-Level Office Worker

79

Fast Track: Office Worker Level 2 79

**CHEMISTRY 79**

Child Development

*See* **EARLY CHILDHOOD EDUCATION**

**CISCO NETWORKING AND SECURITY**

**PROFESSIONAL 80**

**COMMUNICATION STUDIES**

Associate in Arts for Transfer (AA-T) 63

**COMPUTER INFORMATION SYSTEMS 80**

**COMPUTER NETWORKING 80**

**COMPUTER SCIENCE**

Associate in Science for Transfer (AS-T)

63

**COMPUTER SOFTWARE APPLICATIONS 81**

**CULTURAL HISTORY OF**

**MONTEREY COUNTY 81**

**DANCE 82**

**DENTAL ASSISTING 82**

**DRAFTING**

Fast Track: Computer-Aided Drafting

And Design 83

**Drama**

*See* **THEATRE ARTS**

**EARLY CHILDHOOD EDUCATION 83**

Associate in Science for Transfer (AS-T)

64

**ECONOMICS 84**

**EMERGENCY MEDICAL TECHNICIAN 1:**

**BASIC TRAINING 84**

**ENGINEERING 85**

**TECHNOLOGY: MECHATRONICS 85**

**ENGLISH**

Associate in Arts for Transfer (AA-T) 64

**BASIC SKILLS 85**

**CREATIVE WRITING 85**

**GREAT BOOKS 86**

**ENGLISH AS A SECOND LANGUAGE**

**ADVANCED LEVEL 86**

**ENGLISH AS A SECOND LANGUAGE**

**INTERMEDIATE LEVEL 86**

**ESSENTIAL COMPUTER SKILLS 86**

**ETHNIC STUDIES 87**

**FAMILY AND CONSUMER SCIENCE 87**

**FAMILY RESEARCH STUDIES (Genealogy)**

87

**FASHION**

**DESIGN 88**

**MERCHANDISING 88**

**PRODUCTION 89**

**FIRE PROTECTION TECHNOLOGY 89**

**FIRE COMMAND 90**

**FIRE INSTRUCTOR 90**

**FITNESS INSTRUCTOR TRAINING 91**

**GENDER AND WOMEN'S STUDIES 91**

GENERAL EDUCATION : CALIFORNIA STATE UNIVERSITY – BREADTH 92  
 GENERAL EDUCATION: INTERSEGMENTAL GENERAL EDUCATION TRANSFER CURRICULUM (IGETC) 92  
 GENERAL STUDIES WITH AN AREA OF EMPHASIS  
 Arts And Humanities Emphasis 93  
 Communication And Analytical Thinking Emphasis 94  
 Intercultural Studies Emphasis 94  
 Natural Science Emphasis 95  
 Social Science Emphasis 96  
 GEOLOGY 97  
 GRAPHIC ARTS 97  
 HISTORY  
 Associate in Arts for Transfer (AA-T) 65  
 HOSPITALITY  
 Fast Track: Hospitality Supervision 98  
 OPERATIONS 98  
 SUSTAINABLE MANAGEMENT 110  
 HUMAN SERVICES 99  
 INTERIOR DESIGN 99  
 Fast Track: Green Interiors 100  
 KINESIOLOGY  
 Associate in Arts for Transfer (AA-T) 65  
 LINGUISTICS 100  
 MASSAGE THERAPY 100  
 MATHEMATICS  
 Associate in Science for Transfer (AS-T) 66  
 MECHATRONICS TECHNOLOGY 101  
 MEDICAL ASSISTING 101  
 MEDICAL INSURANCE AND CODING SPECIALIST 102  
 MEDICAL OFFICE ADMINISTRATION 103  
 MUSIC 103  
 NURSING 104  
 NUTRITION AND FOOD 105  
 OCEANOGRAPHY 105  
 ORNAMENTAL HORTICULTURE 105  
 PHILOSOPHY 66  
 PHOTOGRAPHY  
 See ART: PHOTOGRAPHY  
 PHYSICAL EDUCATION  
 KINESIOLOGY Associate in Arts for Transfer (AA-T) 65  
 PHYSICAL EDUCATION AIDE 106  
 PHYSICS  
 Associate in Science for Transfer (AS-T) 66  
 POLITICAL SCIENCE 107  
 Associate in Arts for Transfer (AA-T) 67  
 PRE-DENTAL HYGIENE 107  
 PRE-NURSING 107  
 PRE-OCCUPATIONAL THERAPY 107  
 PRE-PHYSICAL THERAPY 108  
 PSYCHOLOGY  
 Associate in Arts for Transfer (AA-T) 67  
 REAL ESTATE 108  
 RESTAURANT MANAGEMENT 108  
 Fast Track: Baking And Pastry Arts 109  
 Fast Track: Cooking School 110  
 FOOD SERVICE MANAGEMENT 109  
 RETAIL MANAGEMENT 110  
 SOCIOLOGY  
 Associate in Arts for Transfer (AA-T) 67  
 THEATRE ARTS 111

WEB DESIGNER 112  
 WOMEN'S STUDIES 91  
 See GENDER AND WOMEN'S STUDIES  
 WORLD LANGUAGES 112  
**Map, Campus 289**  
**Marina, Education Center at 46**  
**MARINE SCIENCE AND TECHNOLOGY 206**  
**MASSAGE THERAPY 100, 206, 231**  
 See also PHYSICAL FITNESS  
**Materials Charge, Instructional 14**  
**MATHEMATICS 206**  
 Associate in Science for Transfer (AS-T) 66  
 Competency Requirements 51  
 Math Learning Center 39, 210  
 Placement Test, STEP Program 10  
 Sequence Chart 209  
**MECHATRONICS TECHNOLOGY 101**  
**MEDICAL**  
 ASSISTING 101, 210  
 INSURANCE AND CODING SPECIALIST 102  
 OFFICE ADMINISTRATION 103  
**Megan's Law, Viewing 47**  
**Metal Arts 70, 132**  
 See ART: DIMENSIONAL;  
 See ART: STUDIO: Jewelry and Metal Arts  
**Microbiology 144**  
 See BIOLOGY  
**Microsoft Office Applications 148, 149, 152**  
 See BUSINESS SKILLS CENTER;  
 See COMPUTER SCIENCE AND INFORMATION SYSTEMS  
**Middle School Students**  
 See Concurrent Enrollment Students  
**Military Credit 20**  
**Military Withdrawal (MW) Grading 18**  
**Mission Statement of MPC 6**  
**Modern Dance 160**  
 See DANCE  
**Monterey**  
 Brandman University, Transfer Requirements 116  
 College of Law, Transfer Requirements 117  
 COUNTY, CULTURAL HISTORY PROGRAM 81  
 Middlebury Institute of International Studies, Transfer Requirements 116  
 Peninsula College, General Education Requirements 56  
**MUSIC 103, 212**  
**MW (Military Withdrawal) Grading 18**

**N**

**Natural Science Emphasis – GENERAL STUDIES 95**  
**Nautical Science 235**  
 See SAILING AND NAVIGATION  
**NC (Non-Credit) Grading 120**  
**Networking**  
 CISCO NETWORKING AND SECURITY PROFESSIONAL 80  
 COMPUTER INFORMATION SYSTEMS 80  
 COMPUTER NETWORKING 80  
 COMPUTER SCIENCE AND INFORMATION SYSTEMS 151  
**New or New Transfer Students**  
 Admission and Definition of 12  
**Non-Credit Course Numbers 120**

**Nondiscrimination, Notice of 7**  
**Non-Evaluative Grades 18**  
**Nonresident Student**  
 Definition of 12  
 Residency Status 13  
 Tuition 14  
**No Pass (NP) Grading 18**  
**Numbering, Course Descriptions and 120**  
**NURSING 104, 215**  
 PRE-NURSING 107  
**NUTRITION AND FOOD 105, 217**

## O

**Occupational Therapy 107**  
 See PRE-OCCUPATIONAL THERAPY  
**OCEANOGRAPHY 105, 218**  
**OFFICE TECHNOLOGY – BUSINESS 77**  
 Fast Track  
 Entry-Level Office Worker 78  
 Office Worker Level 2 78  
**Older Adult Program 265**  
 Art 265  
 English 265  
 Interdisciplinary Studies 265  
 Music 265  
 Ornamental Horticulture 265  
 Personal Development 265  
 Theatre Arts 265  
**Online Courses 249**  
 Administration of Justice 249  
 American Sign Language 249  
 Anthropology 249  
 Astronomy 250  
 Biology 250  
 Business 250  
 Business Skills Center 251  
 Child Development  
 Early Childhood Education 253  
 Communication Studies 252  
 Computer Science And Information Systems 252  
 Early Childhood Education 253  
 Economics 254  
 Engineering 255  
 English 255  
 English as a Second Language 257  
 Ethnic Studies 257  
 Fire Protection Technology 257  
 Gender and Women's Studies 257  
 Geology 258  
 History 258  
 Hospitality 259  
 Humanities 259  
 Library Services 259  
 Linguistics 260  
 Mathematics 261  
 Math Learning Center 261  
 Medical Assisting 262  
 Music 262  
 Nutrition and Food 262  
 Oceanography 262  
 Personal Development 262  
 Philosophy 263  
 Physical Education 263  
 Physical Fitness 263  
 Political Science 263  
 Psychology 264  
 Real Estate 264

Sociology 264  
Women's Studies 257  
    *See* Gender and Women's Studies  
Open Enrollment Policy 7  
Organizations and Clubs, Student 41  
Orientation, STEP Program 10  
ORNAMENTAL HORTICULTURE 105, 218  
Outcomes, MPC General Education  
    Learning 55  
Out-Of-State Colleges And Universities,  
    Transfer to 117  
Overnight Parking 48

## P

Painting 62, 69, 137  
    *See* ART: STUDIO  
Paramedic 84, 167  
    *See* EMERGENCY MEDICAL SERVICES;  
    *See* EMERGENCY MEDICAL TECHNICIAN  
    1: BASIC TRAINING  
Parking and Traffic  
    Accessible (Handicapped) 48  
    Bicycles and Motor-Driven Bikes 48  
    Fee 14  
    Overnight 48  
    Permits 48  
    Regulations 48  
    Staff 48  
    Visitor 48  
Participation in Institutional Governance,  
    Student 43  
Part-Time Employment 15, 38  
    *See also* Job Center  
Pass/No Pass (P/NP) or Letter Grade (LG)  
    Grading Option 18  
Pastry Arts 98, 109, 110, 192  
    *See* RESTAURANT MANAGEMENT: Fast  
    Track: Baking And Pastry Arts;  
    *See* HOSPITALITY;  
    *See* SUSTAINABLE HOSPITALITY  
    MANAGEMENT  
Pell Grant 15  
Penalties, Disciplinary 44  
PERSONAL DEVELOPMENT 221  
Petition, Graduation 19  
PHILOSOPHY 66, 222  
Photography 69, 71, 136  
    *See* ART: PHOTOGRAPHY;  
    *See* ART: STUDIO: Photography  
Photoshop 134, 148  
    *See* ART: GRAPHIC ARTS;  
    *See* ART: STUDIO: Photography  
PHYSICAL EDUCATION 222  
    ADAPTED 124  
    AIDE 106  
    FITNESS INSTRUCTOR TRAINING 91  
    KINESIOLOGY 65  
    MASSAGE THERAPY 100  
PHYSICAL EDUCATION AIDE 106  
PHYSICAL FITNESS 227  
Physical Therapy  
    MASSAGE THERAPY 100  
    PRE-PHYSICAL THERAPY 108  
PHYSICS 232  
    Associate in Science for Transfer (AS-T) 66  
PHYSIOLOGY 233  
    *See also* ANATOMY

Piano 214  
    *See* MUSIC  
Plagiarism and Cheating 22  
Play Production 243  
    *See* THEATRE ARTS  
P/NP (Pass/No Pass) Grading 18, 120  
    Option 19  
Poetry 170, 171  
    *See* ENGLISH  
Police Academy 40, 198  
    *See* LAW ENFORCEMENT TRAINING  
    PROGRAM;  
    *See* Public Safety Training Center  
Policies, Academic 18–20  
POLITICAL SCIENCE 107, 233  
    Associate in Arts for Transfer (AA-T) 67  
PowerPoint 149  
    *See* BUSINESS SKILLS CENTER  
Pre-Collegiate Unit Limitation 7  
PRE-DENTAL HYGIENE 107  
PRE-NURSING 107  
PRE-OCCUPATIONAL THERAPY 107  
PRE-PHYSICAL THERAPY 108  
Prerequisite  
    and Corequisite Challenge Procedures 13  
    Definition of 120  
    Verification of 13  
President/Superintendent 45  
President's Welcome 1  
Printmaking 71, 140  
    *See* ART: STUDIO: Printmaking  
Private Universities, Transfer to Local 116  
Probation  
    Academic 21  
    Disciplinary 44  
Procedures, Registration 13  
Programming 63, 80, 151  
    *See* COMPUTER SCIENCE AND  
    INFORMATION SYSTEMS  
    Game 153  
Programs of Study 61  
    Degree and Certificate Information 50  
    Degree and Certificate Programs  
        *See* Majors  
    Graduation Requirements 51  
    Instructional Programs 50  
Programs with Special Admission  
    Requirements 12  
Progress  
    Dismissal 21  
    Probation 21  
    Readmission 21  
    Satisfactory Academic 16  
Property, College 48  
Protection  
    Against Improper Academic Evaluation 42  
    Against Improper Disclosure 42  
    Freedom of Expression 42  
PSYCHOLOGY 234  
    Associate in Arts for Transfer (AA-T) 67  
Publications  
    Class Schedule 13  
    in Braille format 3  
Public Safety Training Center 40

## Q

QuickBooks 147, 149  
    *See* BUSINESS SKILLS CENTER;  
    *See* BUSINESS  
Quicken 148  
    *See also* BUSINESS SKILLS CENTER

## R

Raising of Funds, Collection and 47  
RD (Report Delayed) Grading 18  
Reading and Writing Competency 51  
Reading Center 39, 173  
Readmission and Dismissal, Academic  
    Progress 21  
REAL ESTATE 108, 235  
Records Office, Admissions and 36  
Records, Student  
    Confidentiality 42  
    Impoundment of 22  
    Location of 42  
    Transcripts 22  
Refunds  
    Canceled Classes 15  
    Exception to 15  
    Fees 15  
    General Merchandise at Bookstore 37  
    Request Process 15  
    Textbook 37  
Registration 13  
    *See also* Admissions: and Records Office  
    Changes: Prerequisites and Corequisites  
        13  
    Changes: Adding and Dropping Classes  
        13  
    Class Schedule 13  
    Fees 14  
    Prerequisite Verification 13  
    Priorities 11  
    Procedures 13  
    STEP Program 10  
Renewal, Academic 21  
Repetition, Course 18  
Representation Fee, Student 14, 41  
Requirements  
    Associate Degree 50  
    Certificate of Achievement 51  
    Certificate of Completion 51  
    Certificate of Training 51  
    for a Major Area 57  
    General Education 51, 53, 54, 92  
    Graduation 19, 51  
    Information Competency 51  
    Programs with Special Admission 12  
Requisites, Course 120  
Residency, California and Nonresident 12  
Resource Centers  
    Access Resource Center 36  
    Business Skills Center 147  
    Career & Transfer 37  
    Computer 38  
    Education Center at Marina 38  
    English and Study Skills 38  
    High Tech Center for Students with  
        Disabilities 39  
    Job Center 38  
    Library and Technology 39



Math Learning 39  
 Reading 39  
 Student Support Services (TRiO/SSS) 40  
 Transfer 37

**Resources, Library 39**  
**RESTAURANT MANAGEMENT 108**  
*See also HOSPITALITY*  
 Fast Track  
   Baking And Pastry Arts 109  
   Cooking School 110  
 FOOD SERVICE MANAGEMENT 109

**Restitution, Student Disciplinary 44**  
**RETAIL MANAGEMENT 110**  
**Returning Student**  
 Admission and Definition 12

**Rights and Responsibilities 42**  
 Classroom Instructor 45  
 College 10  
 Complaint And Grievance Procedures 45  
 Copyright 48  
 Discipline 43  
 In the Classroom 42  
 Off Campus 43  
 Student 10, 42  
 Student Affairs 43  
 Student Records 42

**Right to Access Student Records 42**  
**Robotics**  
*See COMPUTER: SCIENCE AND INFORMATION SYSTEMS;*  
*See ENGINEERING: TECHNOLOGY: MECHATRONICS;*  
*See MARINE SCIENCE AND TECHNOLOGY*

**Rollerblades, Bicycles, and Skateboards 47**

## S

**Safety and Campus Regulations 46**  
 Access to Campus Facilities 47  
 Animals on Campus 47  
 Bicycles, Skateboards and Rollerblades 47  
 Collection and Raising of Funds 47  
 College Property 47  
 Contacting Students 48  
 Copyright Responsibility 48  
 Parking and Traffic 48  
 Use of District Property 48

**Safety Training Center, Public 40**  
**Satisfactory**  
 Academic Progress 16  
 Grading, Definition of 18

**Schedule of Classes 13**  
**Scholastic Honors 22**  
**Screenwriting 240**  
*See THEATRE ARTS*

**Scuba Diving**  
*See MARINE SCIENCE AND TECHNOLOGY*

**Sculpture 71, 130**  
*See ART: DIMENSIONAL;*  
*See also ART: STUDIO: Sculpture*

**Second Associate Degree 51**  
**SECRETARIAL-BUSINESS**  
 Fast Track  
   Entry Level Office Worker 78  
   Office Worker Level 2 78

**Security**  
 Campus 46  
 Officer 45

**Sequence Charts**

English 170  
 English as a Second Language 175  
 Math 209

**Services, College 36**  
 Access Resource Center 36  
 Admissions and Records Office 36  
 CalWORKs 36  
 Campus Security 48  
 CARE 36  
 Career Services 36  
 College Bookstore 37  
 College Readiness  
   *See Student Support Services (TRiO/SSS)*  
 Counseling 37  
 Early Childhood Laboratory School 37  
 Education Center at Marina 38  
 Extended Opportunity Programs and Services (EOPS) 38  
 Food Services 38  
 Health Services  
   *See Student: Health Services*  
 Housing Referral Service 38  
 Information Center 38  
 International Student Programs 38  
 Job Center 38  
 Learning Assistance Centers 38  
 Library and Technology Center 39  
 Public Safety Training Center 40  
 Student Health Services 40  
 Student Support Services (TRiO/SSS) 40  
 Transfer Services 40  
 Veteran's Assistance 40

**Sewing 178, 241**  
*See also FASHION*  
 Costume Design  
   *See THEATRE ARTS*

**Sexual Harassment/Assault Policy 8**  
**Short-Term Emergency Loans 15**  
**Sign Language 126**  
*See also AMERICAN SIGN LANGUAGE*

**Singing 213**  
*See also MUSIC*

**Skateboards, Bicycles, and Rollerblades 47**  
**Skills Development Programs 50**  
**Smoking Policy 8**  
**Soccer 223**  
*See PHYSICAL EDUCATION*

**Social Science Emphasis – GENERAL STUDIES 96**  
**Social Services**  
*See HUMAN SERVICES*

**SOCIOLOGY 236**  
 Associate in Arts for Transfer (AA-T) 68

**Softball 224**  
*See PHYSICAL EDUCATION*

**Software**  
*See COMPUTER SCIENCE AND INFORMATION SYSTEMS;*  
*See COMPUTER SOFTWARE APPLICATIONS*

**Spanish 237**  
*See also WORLD LANGUAGES*

**Special Education**  
*See Access Resource Center;*  
*See ADAPTED PHYSICAL EDUCATION;*  
*See LEARNING SKILLS*

**SPEECH COMMUNICATION 238**  
**Speed, Campus 48**

**Sports 225**  
*See also PHYSICAL EDUCATION;*  
*See also PHYSICAL FITNESS*

**Spreadsheets**  
*See BUSINESS SKILLS CENTER*

**Spring Semester 2016 Calendar ii**  
**Staff Parking 48**  
**Standards, Academic 21**  
 Academic Renewal 21  
 Attendance 21  
 Dismissal and Readmission 21  
 Final Examinations 22  
 Plagiarism and Cheating 22  
 Probation 21  
 Scholastic Honors 22  
 Student Records 22

**Standards of Conduct 43**  
**Statistics, Campus Crime 47**  
**STEP Program 10**  
**STEP Program Assessment 10**  
**Student**  
 Activities 41  
 Affairs 43  
 Body Cards 41  
 Body Fee 14  
 Center Use Fee 14  
 Classifications 12  
 Complaint And Grievance Procedures 45  
 Discipline 44  
 Education Plan 10  
 Government, Associated 41  
 Health Services 40  
 Housing Referral Service 38  
 Information 35  
   Campus Regulations 47  
   College Safety 46  
   College Services 36  
   Student Activities 41  
   Student Rights and Responsibilities 42  
 Load 20  
 Loans 15  
 Organizations and Clubs 41  
 Participation in Institutional Governance 43  
 Records 22, 42  
 Representation Fee 14, 41  
 Responsibilities 10, 42  
 Rights and Responsibilities 42  
 Services, Directory of 275  
 Success and Support Program 10  
   College Responsibilities 10  
   Complaints 11  
   Exemption Policy 11  
   STEP Program 10  
   Student Responsibilities 10  
   Support Services (TRiO/SSS) 40  
 Trustee 41

**Student, Concurrent Enrollment Admission and Classification 12**  
**Student Support Services (TRiO/SSS) 40**  
**Students with Disabilities 8**  
*See also Access Resource Center*  
 High Tech Center for 39

**STUDIO ART**  
*See ART: STUDIO*  
 Associate in Arts for Transfer (AA-T) 62

**Study Skills, English and Math 38–39**  
**Substance Abuse 46**  
 Drug-Free Campus 7



Summer Session 2016 Calendar ii  
Superintendent/President 45  
Supportive Services and Instruction  
    *See* Access Resource Center  
Suspension 44  
SUSTAINABLE HOSPITALITY MANAGEMENT  
    110  
Swimming 223  
    *See* PHYSICAL EDUCATION;  
    *See* PHYSICAL FITNESS  
Symbol, Grading 18

## T

Table of Contents 3  
TAG (Transfer Admission Guarantee) 115  
Tai Chi 228, 229  
    *See* PHYSICAL FITNESS  
Tap Dance 162  
    *See* DANCE  
TB (tuberculin) skin testing 40  
Technical/Mechanical Drawing  
    DRAFTING 164  
        Fast Track: Computer-Aided Drafting  
        And Design 83  
Technology Center, Library and 39  
Tennis 223  
    *See* PHYSICAL EDUCATION  
Textbook Refund Policy 37  
Textiles 178  
    *See* FASHION  
THEATRE  
    ARTS 111, 239  
    Technical 111, 244  
Tinsmithing 134  
    *See* ART: DIMENSIONAL  
TOEFL Score, International Student 11  
Track and Field 225  
    *See* PHYSICAL EDUCATION  
Traffic, Campus 48  
Training Center, Public Safety 40  
Training, Certificate of 51  
Transcripts 22  
    Fee 14  
Transfer 113  
    Associate Degrees for 50, 115  
    Credit 20  
    New Transfer Student 12  
    Process 114  
    Programs 50  
    Rates, Completion and 7  
    Resource Center 37  
    Services 37  
Transfer Information 113  
    Admission to California Public University  
    System, CSU and UC 114  
    Cross-Enrollment, UC and CSU 117  
    CSU/UC Course Agreements Online at  
    ASSIST 115  
    General Education Requirements 116  
    Independent Or Out-Of-State Colleges  
    and Universities 117  
    Local Private Universities  
        Brandman University 116  
        Middlebury Institute of International  
        Studies at Monterey 116  
        Monterey College of Law 117  
    Process 114  
    Transfer Admission Guarantee (TAG) 115

TRAVEL STUDY 245  
TRIO Program, Student Support Services  
(SSS) 40  
Trustee, Student 41  
Tuberculin (TB) Skin Testing 40  
Tuition and Fees 14  
Tutoring  
    English and Study Skills Center 38  
    High Tech Center for Students with  
    Disabilities 39  
    Math Learning Center 39  
    Reading Center 39  
    Student Support Services (TRIO/SSS) 40  
Types of Financial Aid 15  
Typing 147  
    *See* BUSINESS SKILLS CENTER

## U

Unit Limitation, Pre-Collegiate 7  
University of California (UC)  
    Admission/Transfer to 115  
    Cross-Enrollment 117  
Upper-Division Transfer Admission  
    Requirements, CSU 114  
Use of District Property 48

## V

Veterans  
    Assistance 40  
    Attendance and Progress 21  
Vice President of Student Services 45  
Video 71, 142  
    *See* ART: STUDIO: Film/Video;  
    *See* ART: VIDEO/CINEMA  
Viewing Megan's Law 47  
Visitor Parking 48  
Volleyball 224  
    *See* PHYSICAL EDUCATION

## W

Waiver, Board of Governors (BOG) Fee 15  
Warning, Student Disciplinary 44  
Web Animation 135, 152  
    *See* ART: GRAPHIC ARTS;  
    *See* COMPUTER: SCIENCE AND  
    INFORMATION SYSTEMS  
WEB DESIGNER 112  
Windows, Microsoft 147–149  
    *See* BUSINESS SKILLS CENTER  
Withdrawal  
    From Classes, Course Repetition, Changes  
    18  
    Grading (W) 18  
    Military (MW) 18  
WOMEN'S STUDIES  
    *See* GENDER AND WOMEN'S STUDIES  
Word Processing  
    *See* BUSINESS SKILLS CENTER  
Work Experience  
    *See* COOPERATIVE WORK EXPERIENCE  
Workshops, Career 36  
Work-Study, Federal 15  
WORLD CIVILIZATION 186, 246  
    *See also* GENTRAIN  
WORLD LANGUAGES 112, 248

AMERICAN SIGN LANGUAGE 126  
ARABIC 128  
CHINESE 151  
FRENCH 184  
GERMAN 190  
ITALIAN 198  
JAPANESE 198  
SPANISH 237  
Writing and Reading Competency 51  
Writing, Creative 85, 170  
    *See* ENGLISH

## Y

Yoga 229  
    *See* PHYSICAL FITNESS

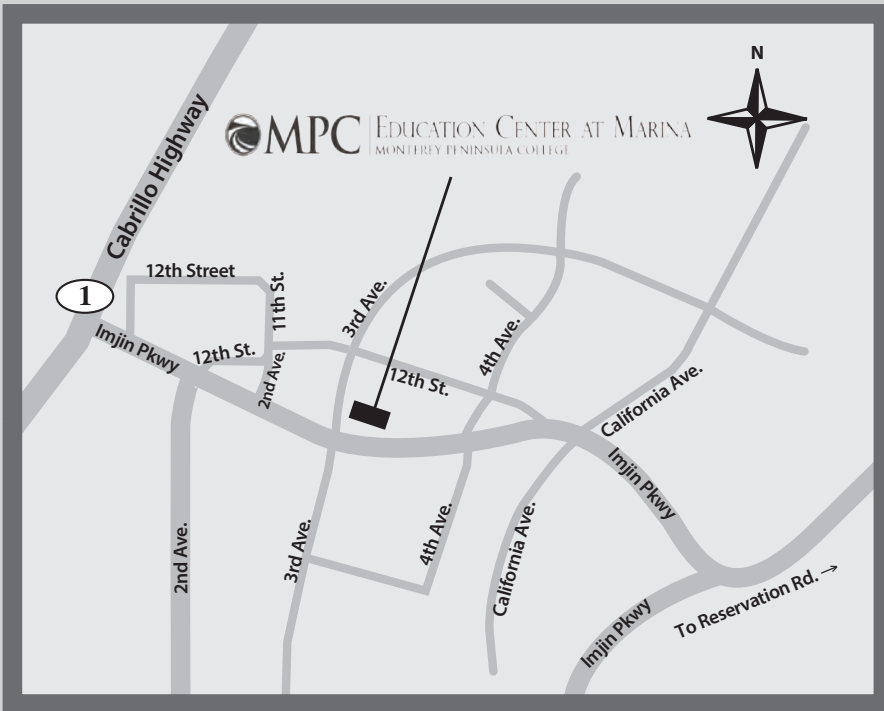

EDUCATION CENTER AT MARINA  
 289 12th Street  
 Marina, CA 93933  
 (831) 646-4850

**Education Center at Marina**



PUBLIC SAFETY TRAINING CENTER  
 2642 Colonel Durham Street  
 Seaside, CA 93955  
 (831) 646-4240

**Public Safety Training Center, Seaside**



- ADM - ADMINISTRATION**
  - Fiscal Services
  - Human Resources
  - Information Center
  - Information Technology
  - MPC Foundation
  - President's Office
  - Public Information Office
  - VP, Academic Affairs
  - VP, Administrative Services
  - VP, Student Services
- AC - ART CERAMICS**
- AD - ART DIMENSIONAL**
  - Jewelry and Metal Arts
  - Supportive Services & Instructional Labs
  - Sculpture
- AG - ART GALLERY**
- AS - ART STUDIO - UNDER CONSTRUCTION**
  - Creative Arts Division Office
- AT - AUTOMOTIVE TECHNOLOGY**
- BMC - BUSINESS MATH & COMPUTER SCIENCE**
  - Business & Computer Science Division Office
  - Business Skills Center
  - Cooperative Work Experience
  - Math Learning Center
- CDC - CHILD DEVELOPMENT CENTER**
- DA - DANCE & ADAPTIVE PE**
- FACILITIES**
- FC - FAMILY & CONSUMER SCIENCE**

- FTC - FITNESS TRAINING CENTER**
- GC - GENERAL CLASSROOMS**
- GA - GRAPHIC ARTS**
- GYM - GYMNASIUM/PE**
  - PE Division Office/Classrooms
- HU - HUMANITIES**
- HSS - HUMANITIES/SUPPORTIVE SERVICES**
  - Humanities Division Office
  - High Tech Center
  - Supportive Services Instructional Labs
- IC - INTERNATIONAL CENTER**
  - International Student Program @ STS
- LF - LECTURE FORUM**
  - Marine Advanced Technology Education (MATE) Center
- LTC - LIBRARY & TECHNOLOGY CENTER**
  - Academic Support Center
  - English & Study Skills Center
  - English as a Second Language Lab
  - Food for Thought Lounge
  - Institutional Research
  - Instructional Technology Department
  - Reading Center
  - Sam Karas Room
  - Leon Stutzman Seminar Room
- LS - LIFE SCIENCE**
  - Life Science Division Office
- MA - MARINA EDUCATION CENTER - MEC**
- MU - MUSIC**
- NU - NURSING**
  - Nursing Division Office

- PS - PHYSICAL SCIENCE**
  - Physical Science Division Office
- SS - SOCIAL SCIENCE**
  - Social Science Division Office
- SC - STUDENT CENTER**
  - Almaden Lounge
  - Associated Students of MPC (ASMP)
  - Bookstore
  - Cafeteria
  - Costanoan Room
  - Security • Phone 646-4099
  - Student Activities Office
  - TRIO Learning Center
  - Veterans' Services
- SPS - SEASIDE PUBLIC SAFETY TRAINING CENTER - PSTC**
- STS - STUDENT SERVICES**
  - Access Resource Center (Formerly Supportive Services & Instruction)
  - Admissions & Records
  - Assessment Center
  - CalWorks
  - Career/Transfer Resource Center
  - Cooperative Agencies Resources for Education (CARE)
  - Counseling
  - Dean of Student Services
  - Extended Opportunity Programs & Services (EOPS)
  - International Student Program
  - Job Center
  - Re-Entry and Multicultural Center
  - Student Financial Services
  - Student Health/Psychological Services
  - Supportive Services & Instruction (Now-Access Resource Center)
  - Testing Center
  - TRiO Offices
- T - MODULAR VILLAGE**
  - T100 through T600
- TH - THEATER**
  - Box Office

